ROGERIAN

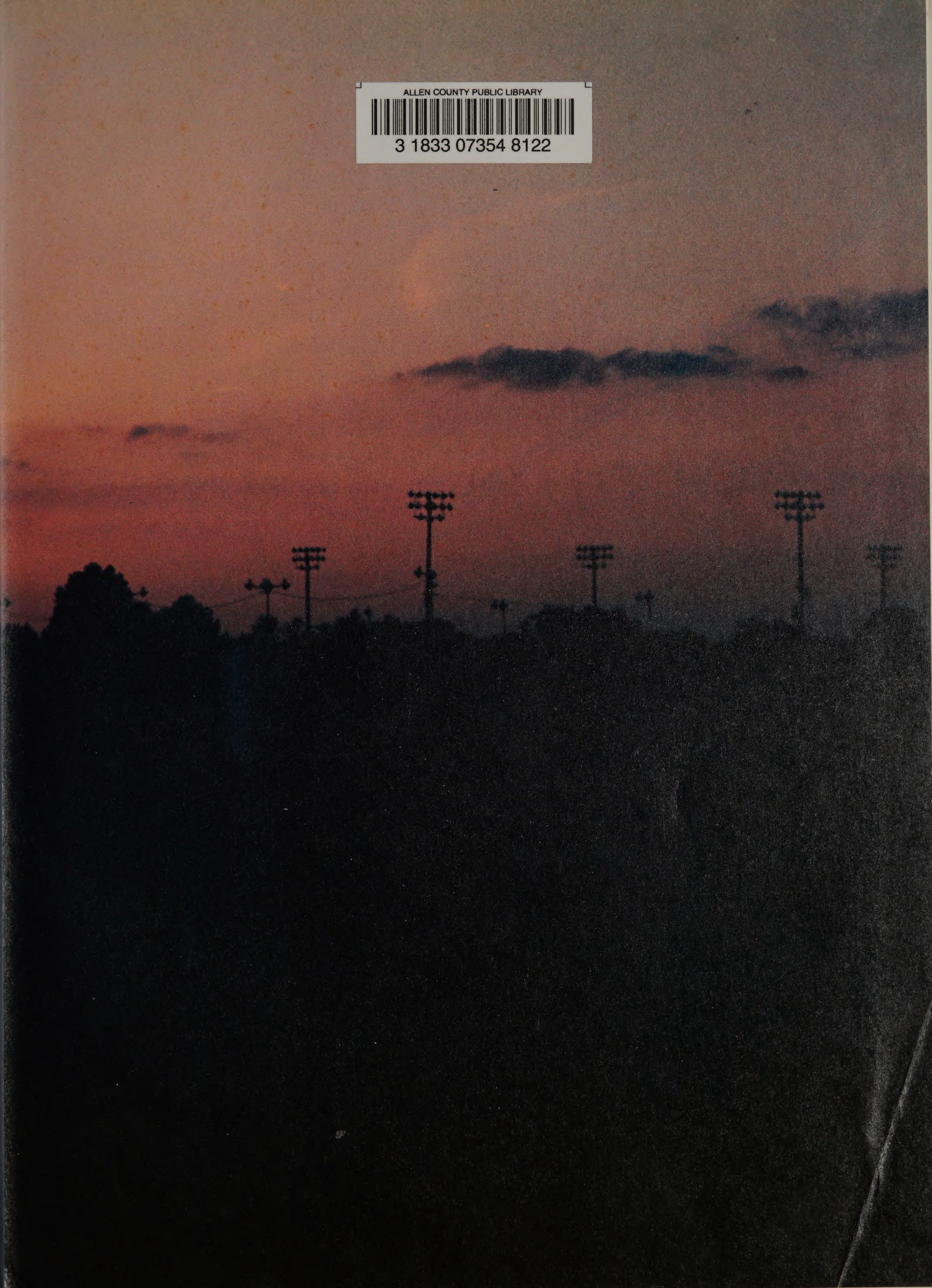

ALLEN COUNTY PUBLIC LIBRARY
3 1833 07354 8122

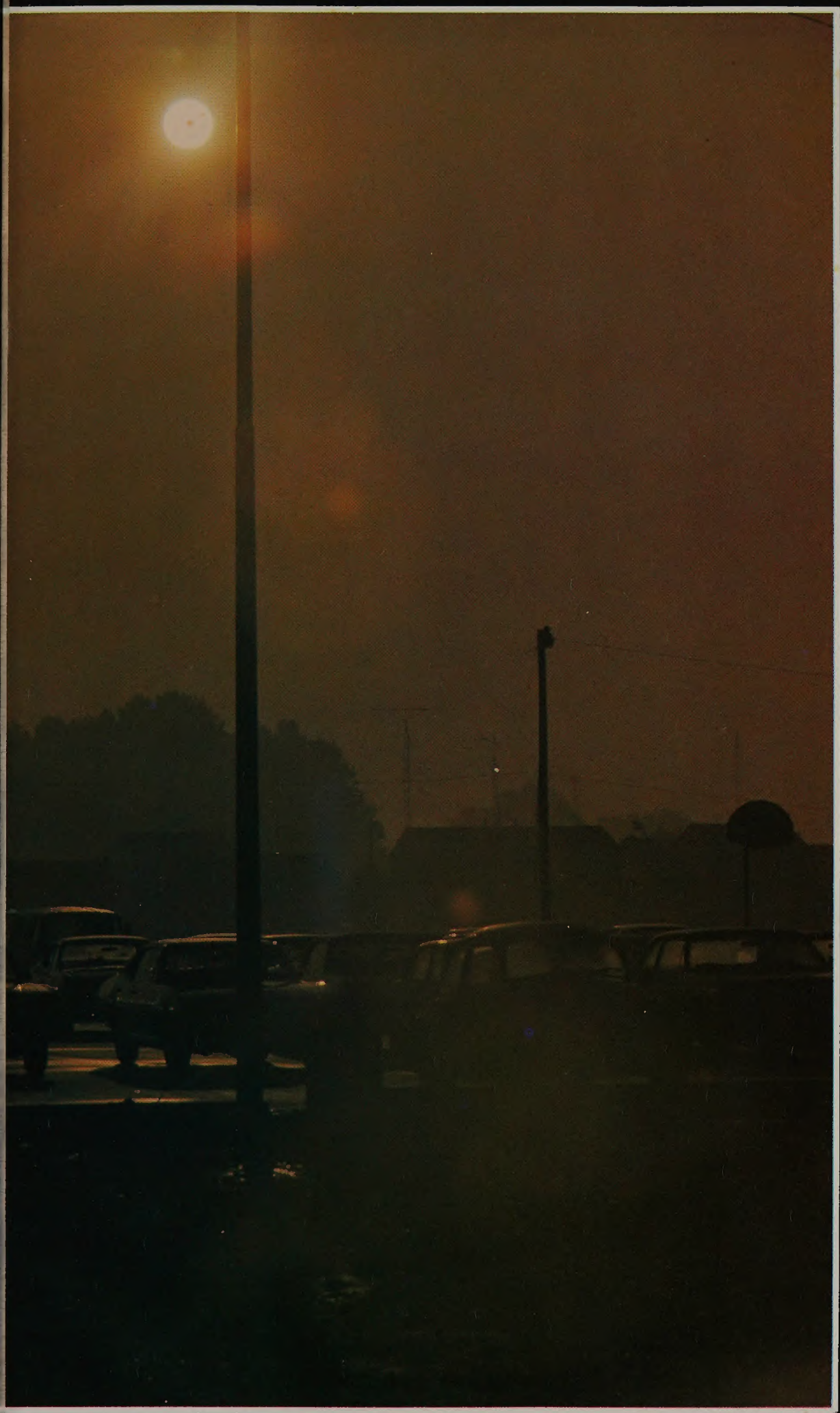

Rogers High School
5539 Nebraska Ave
Toledo, Ohio
43615
Vol. 20

rogers

We began the 75-76 school year with "open registration." There was a bright, new cafeteria and the inner structure of the Skill Center was begun. The split schedule continued.

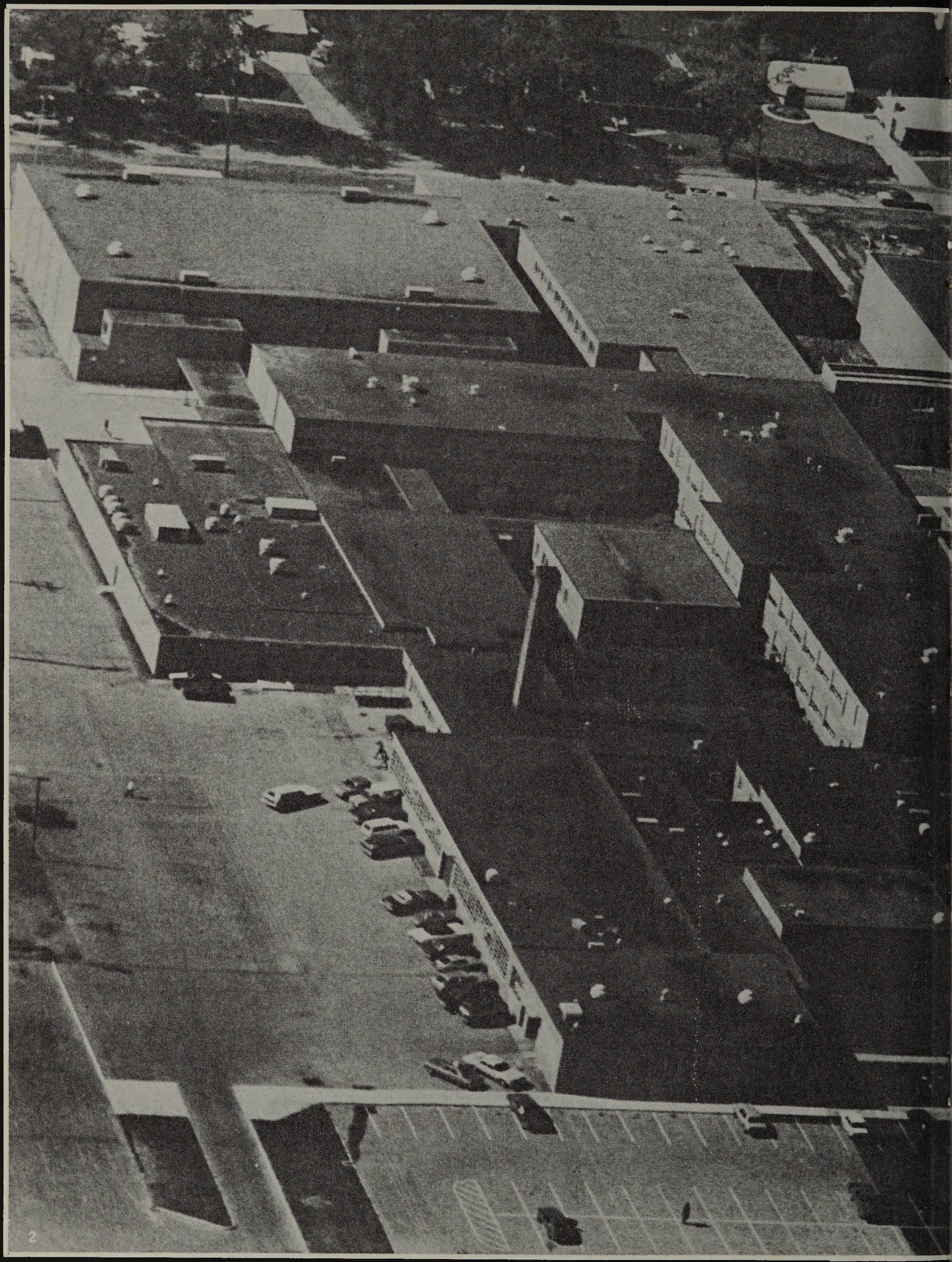

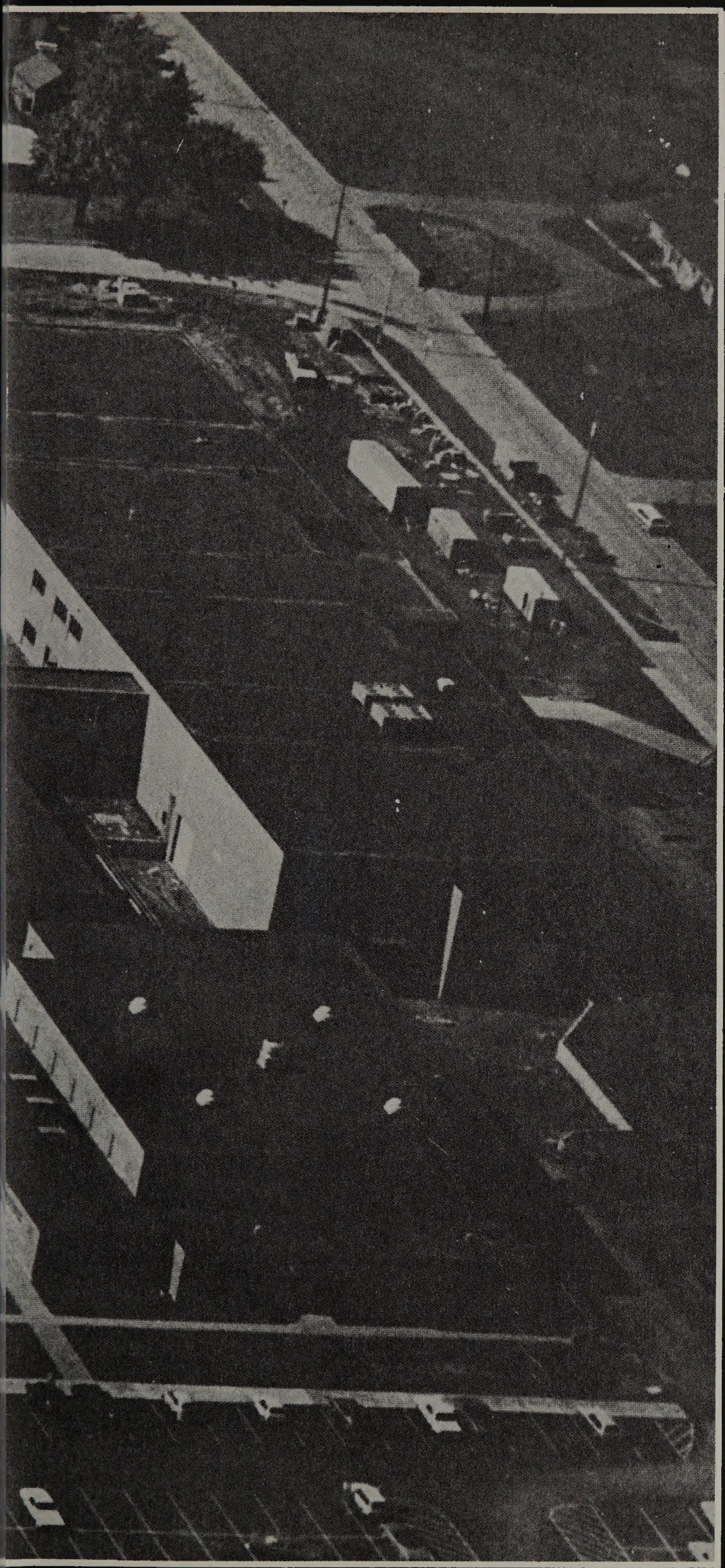

campus

80 green acres, tennis courts, food services, variety of activities, semi-private instructors, complementary reading materials, and football field ...all for budget prices!

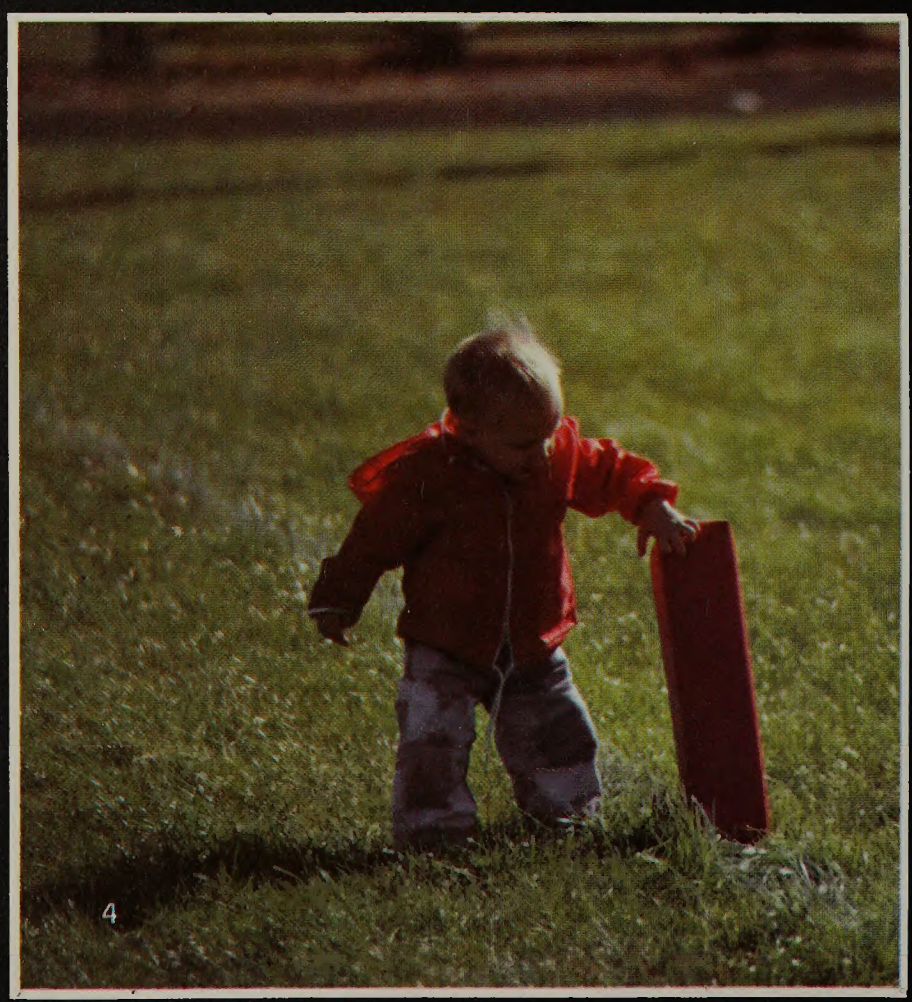

Ryan Gladieux

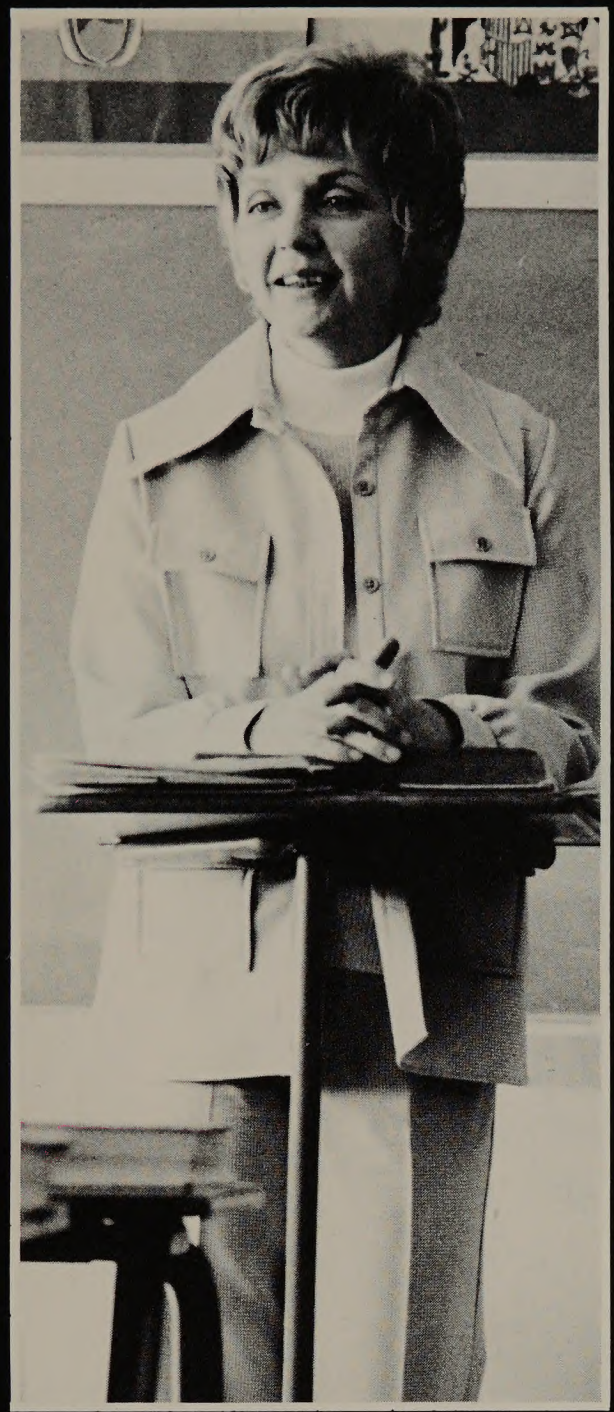

Mrs. Fleischman

multitude

An interplay
of all ages
and varied interests.

spirit

is shown
in your fight song,
your cheers,
your screams,
your tears.
Pride is felt
in your heart.

CENTER, The blare of brass played fight-song-spirit on one football Friday.

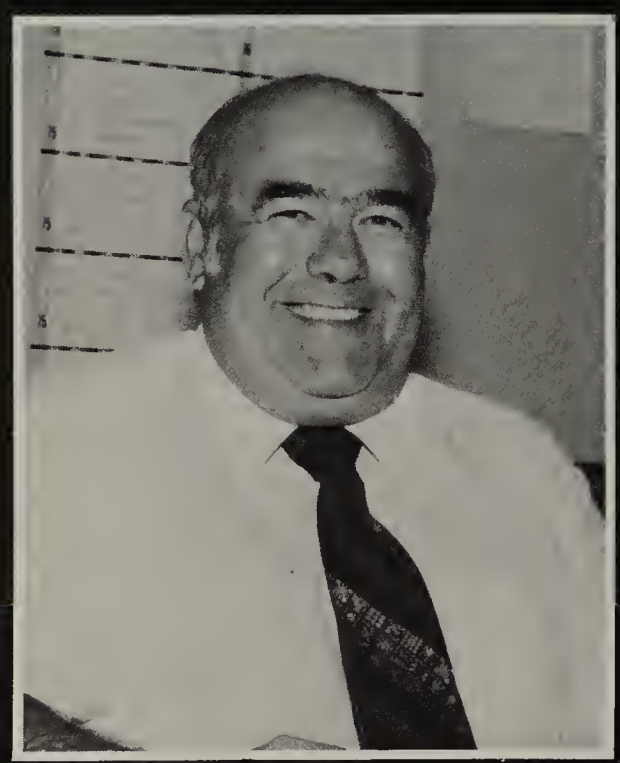

Mr. Vitale

First Place Junior Float

Steve Grau, Mike Bragg

City Champs

pride

Enthusiasm
for school activities
leads to proud
achievements.

Farmers' Frolic: Lonnie Murtland, Jim Gasser.

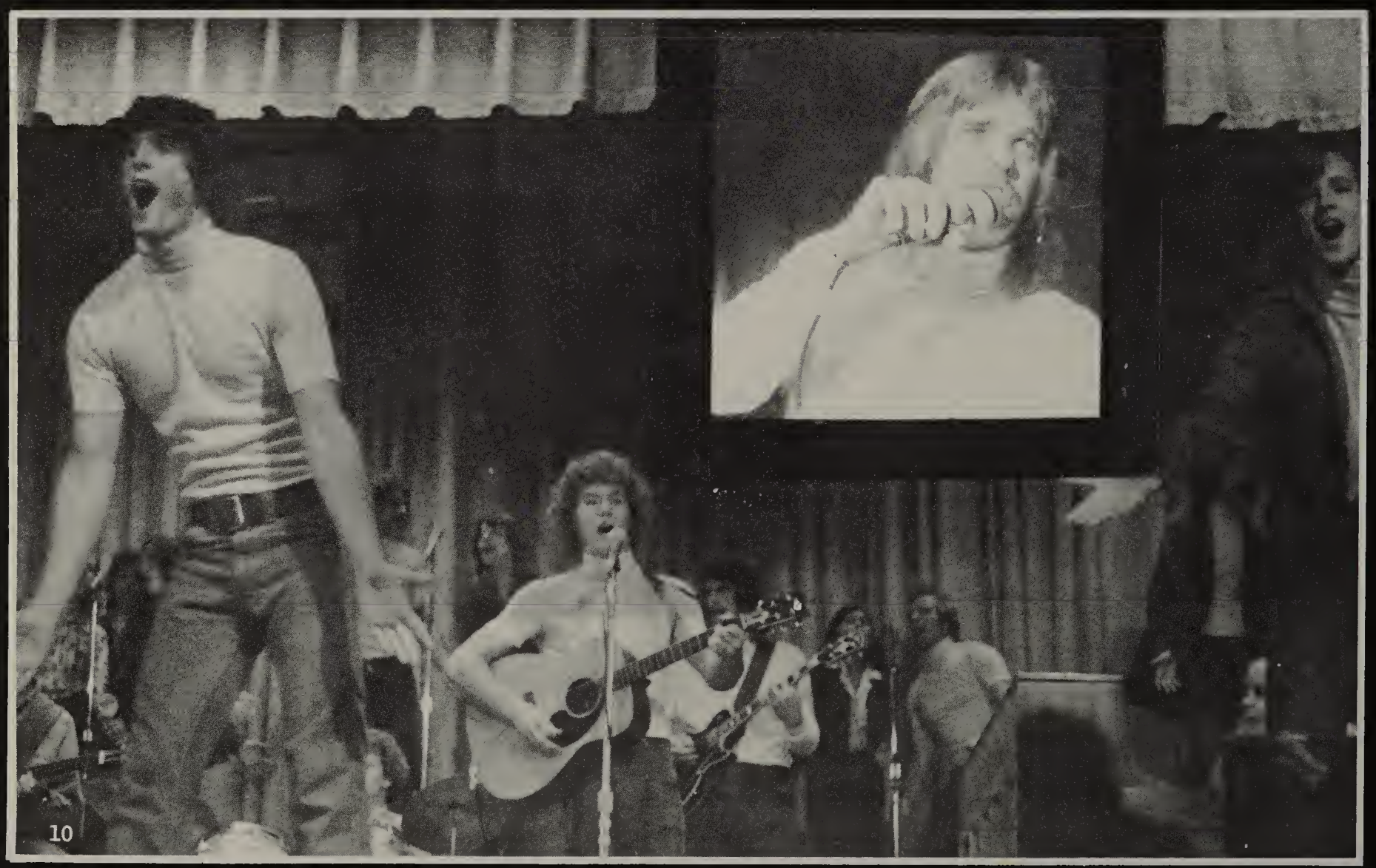

"Up With People"

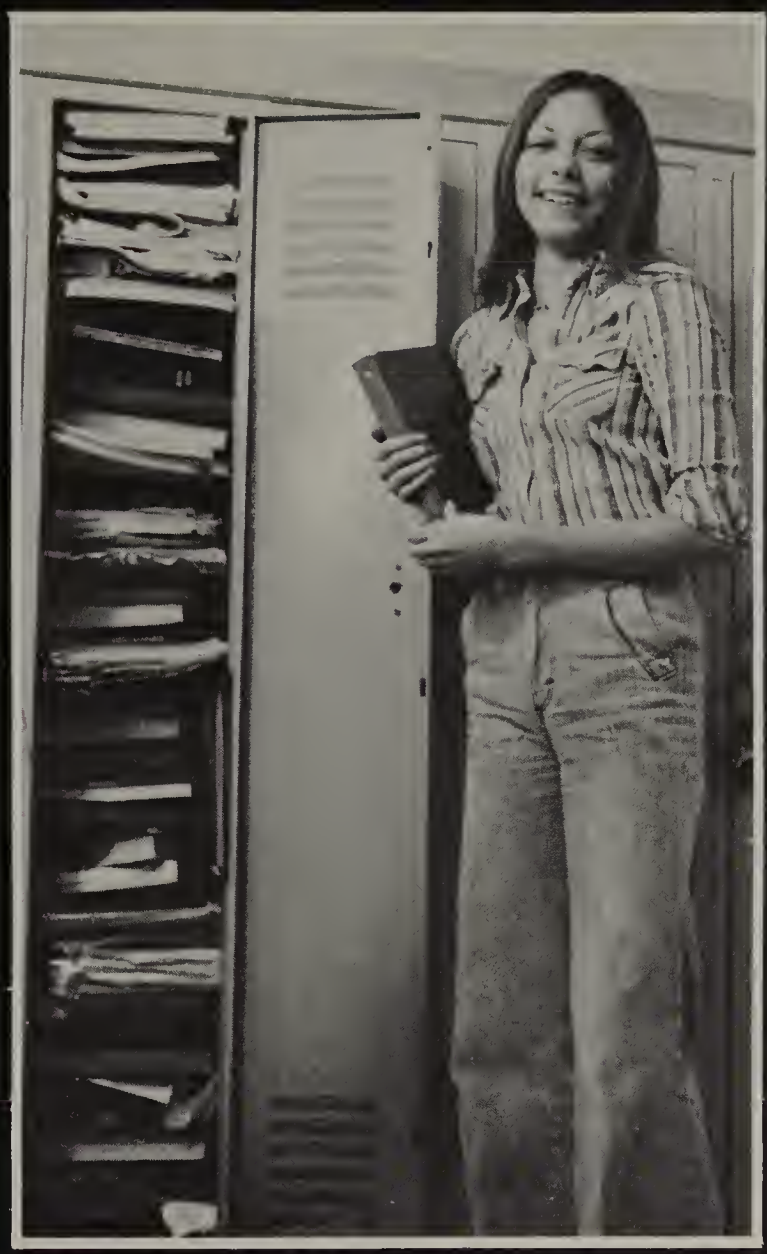

Beckie Menning

Cindy Cline, Bob Zimmerman

friendship

That kid in the 3rd row,
your favorite teachers,
your freshman locker
partner,
saving seats on the
bus,
...and what ever hap-
pened
to your 8th grade sweet-
heart?

Jeff Scott

machine shop

Geoff Glover

Kathy Leininger

effort

In the classroom,
and on the field,
as a team
or as an individual.

Open Registration

Mr. Rittichier, "Uncle Bob"

Smoking Area

Mrs. Repp

Greg Bakerzak, Mrs. Odems

democracy

GIVEN:
One school building;
2400 people.
QUESTION:
How do you make order
out of chaos?
QUESTION
Do rules restrict us
. . . or free us?

Alan May lead the Rams Marching Band at the Sylvania game.

rogers

alma mater

We pledge our hearts, our hands, our voices
to you Rogers High
We always strive to do our best,
for you Rogers High
Through life's long journey we will recall
The worthy lessons we learned in your halls.
Ro-gers, Ro-gers High
We pledge our best to you.

TABLE OF CONTENTS

18	BICENTENNIAL
20	SENIORS
48	FACADEMICS
84	UNDERCLASS
116	SPORTS
152	GROUPS
184	ADS/INDEX
204	SCHOOL YEAR
218	CLOSING

THE SPIRIT OF 1976

spirit (spir′it) n, an excellent and positive attitude in terms of vigor and vitality.

Perhaps we should go a little beyond this paraphrasing of Webster's. Spirit can mean the robust boom of the drum, along with the clear, sharp notes of horns rising in anticipation at a sports event. It can be seen in a small boy who refuses his father's help at landing a 12 pound trout. It is a wild stallion, as free as the wind . . .

. . . There is another kind of spirit. It can simply be stated as "love of country; this country." Love of everybody being allowed to do his own thing; freedom; inalienable rights; justice; kindness toward fellow man.

Unfortunately, some dollar-hungry businessmen find it necessary to capitalize on, and thereby cheapen, the true spirit behind this celebration. "Official Bi-Centennial items abound, some seemingly sincere and fair-priced; some are garish and rob the consumer. This can sour the very real pride many Americans feel for the Bi-Centennial event. Need it be spoiled by commercialism?

Let's celebrate our country's birthday with Love and true spirit in mind . . . The Spirit of 1976.

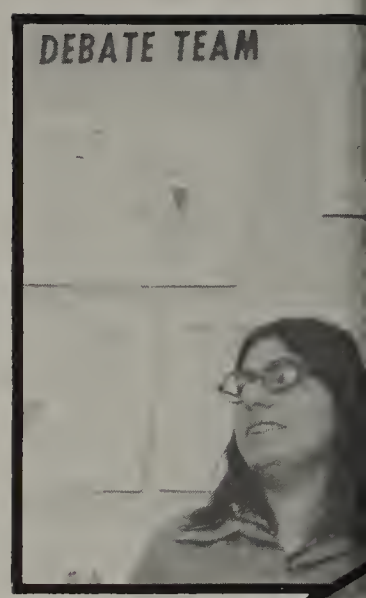

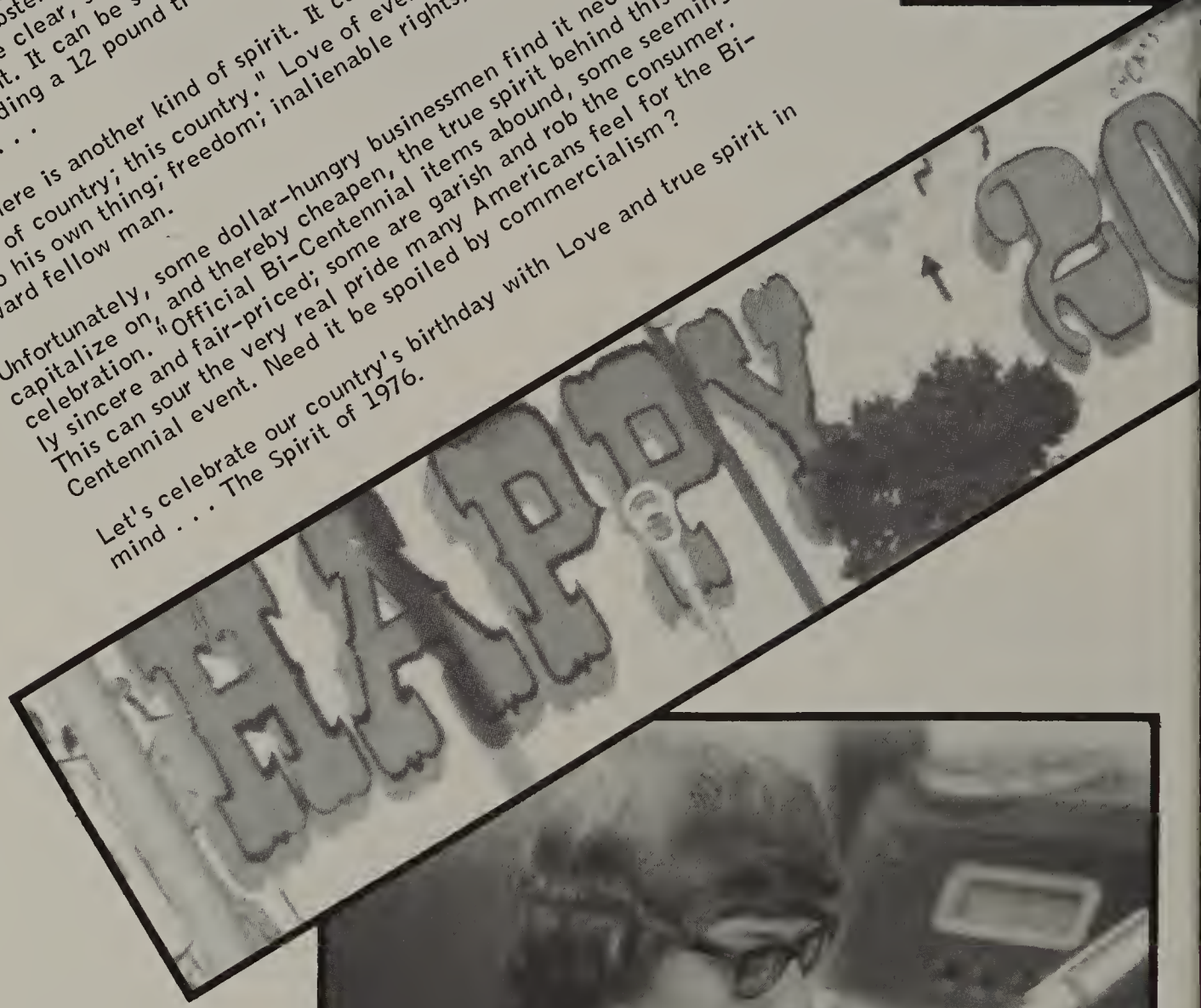

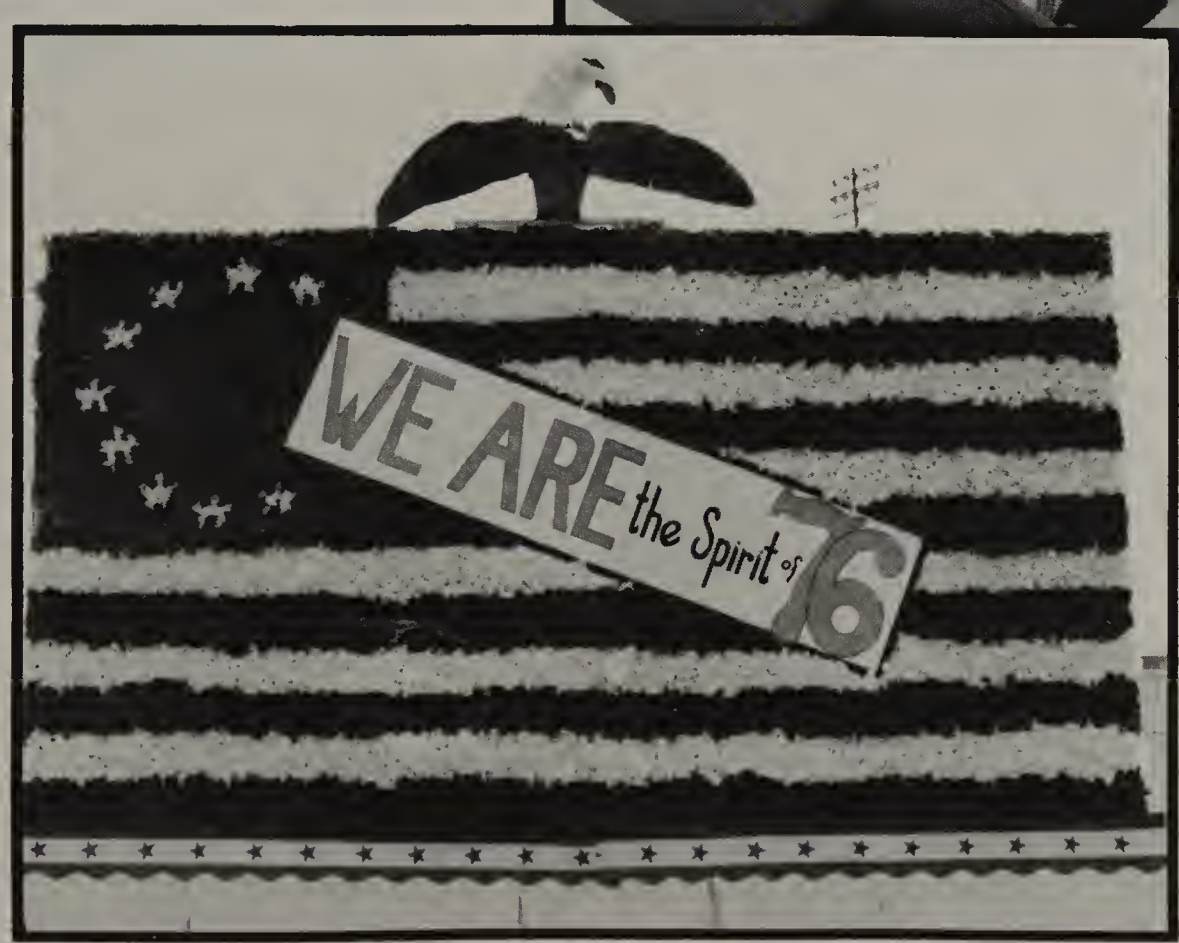

(TOP CENTER,) Marcy Yaffe and Alan May. The major debate topic nationwide had to do with America as "the melting pot." (CENTER,) Downtown, from the kids of Toledo, "Happy Birthday!" (LOWER LEFT,) On the Rogers announcements, Jeff Alder and members of Honors History class read "Bicentennial moments." (FAR RIGHT,) "The Woman in America," Tana Gow debates. (RIGHT,) The Senior Float.

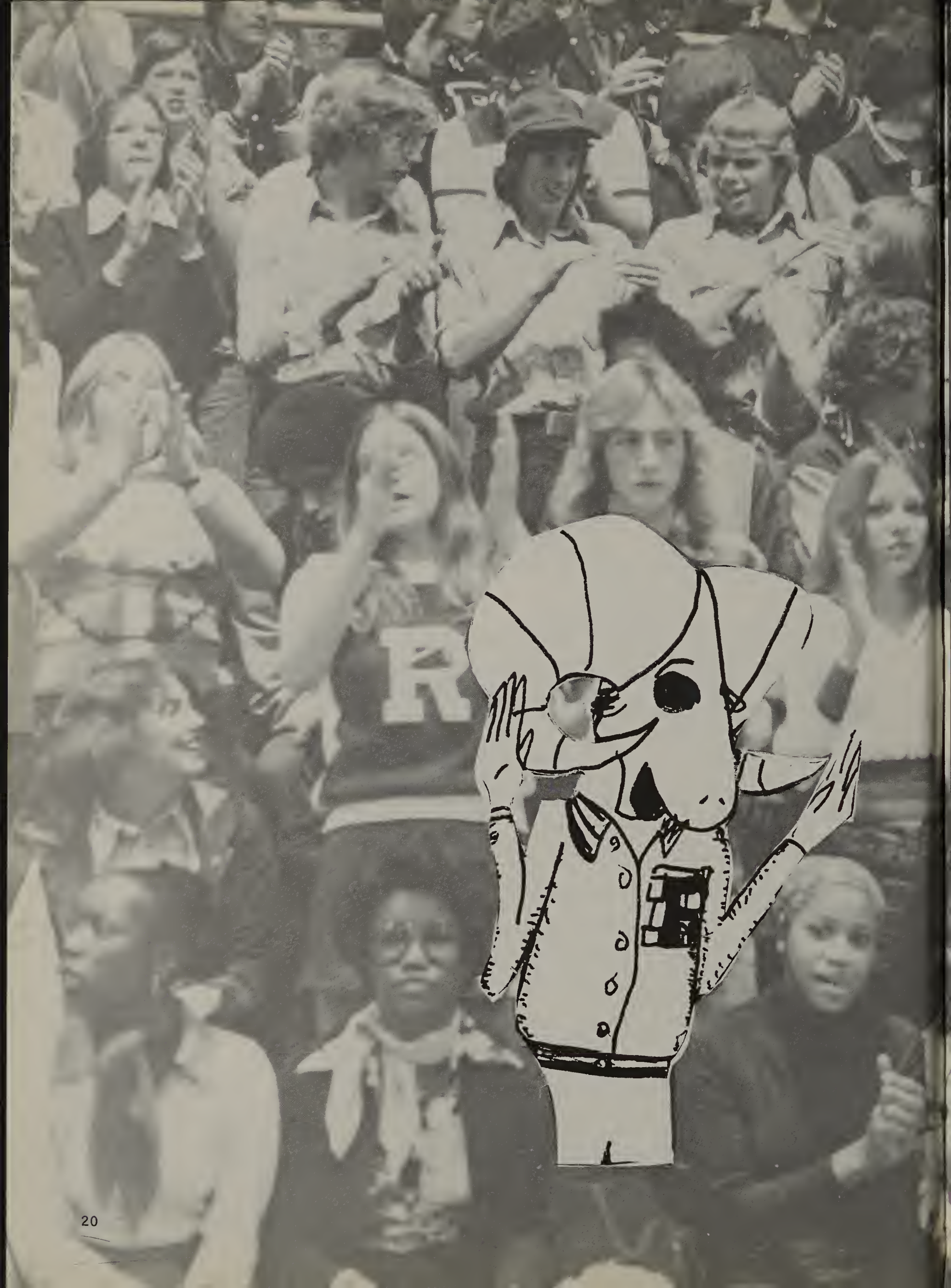

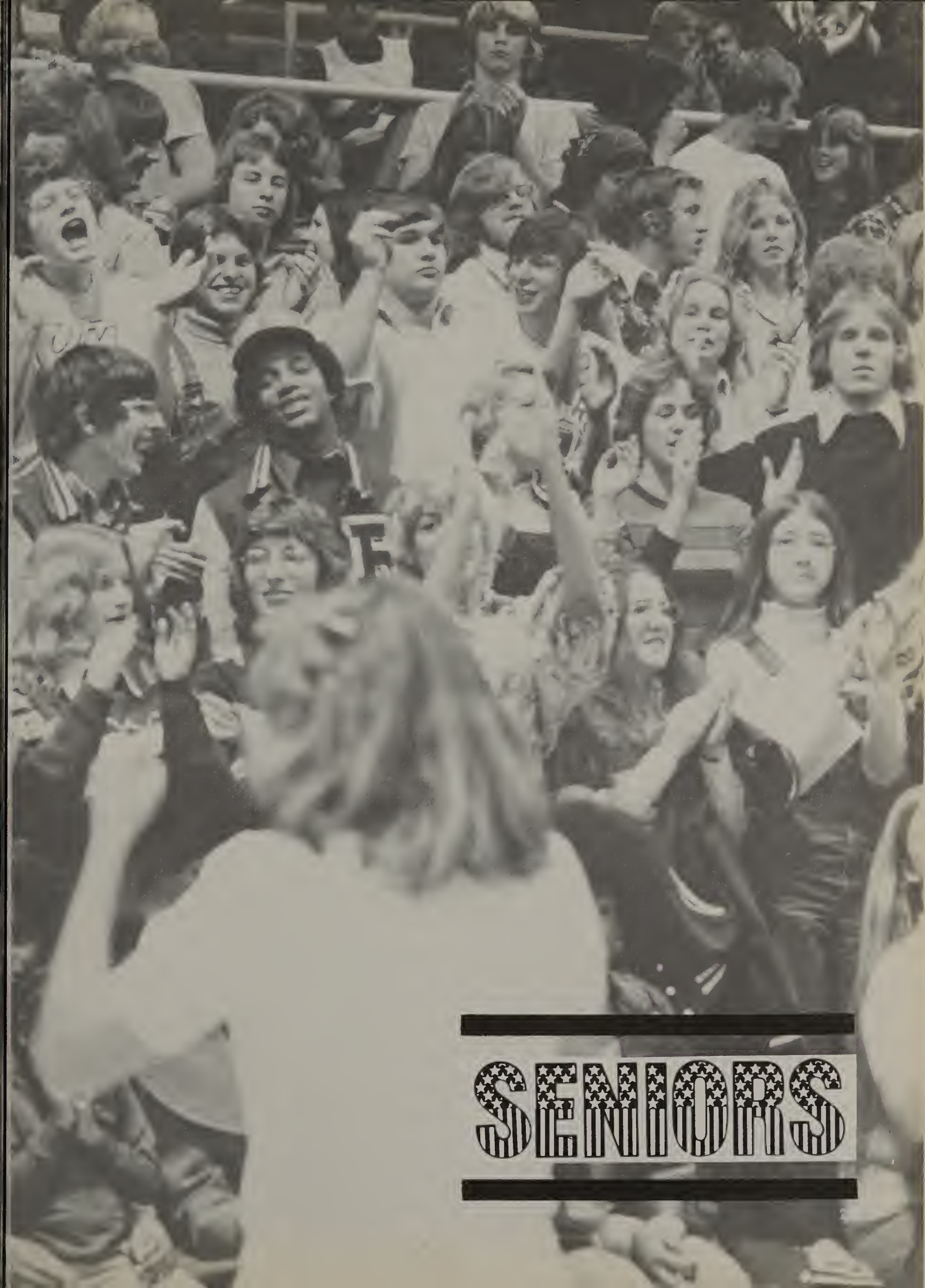

SENIORS

SPIRIT OF '76

BEGAN IN '72

Senior Officers: Kim Rose, Pres.; Jenny Hale, V. P.; Kathy Leininger, Sec.; Beth Lange, Tres.

"Problems but progress," seems to describe the feelings of the 1975 Senior officers. Since three of the officers worked, they didn't have many opportunities to get together, although they did meet on Monday afternoons.

The Senior trip to Daytona Beach, Florida, was cancelled. Only eight people signed up, because of lack of money apparently.

Pete Lyell provided a place for the Senior float to be created and constructed. The float reflected the bicentennial year and came in Second.

At press time, the officers were hoping to get Jim Manley from Steak and Ale for the Greaser Dance. Other activities included the Senior Banquet which was to be held at the Ramada Inn, Southwyck. The officers also placed a suggestion box in the main office so that this year's seniors could contribute their ideas for the Senior Gift. Later, a $400 welcome mat for the Skill Center was chosen.

Sharon Houghton, on Mark Levin's shoulders, leads her traditional cheer at a basketball assembly.

Debbie Abrahams

Anita Adamson

Jeanette Allen

Shelly Allen

Marlene Alt

Myra Asher

Tim Babiuch

Gay Baldwin

Tiavanna Banks

David Barber

Kim Basilius

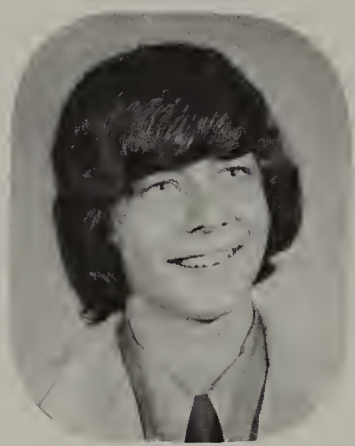
Randolph Beaudry

Rosalind Beauregard

Keith Beerbower

Gari Benford

Mark Bernhard

Howard Bevens, Jr.

Dennis Birchall

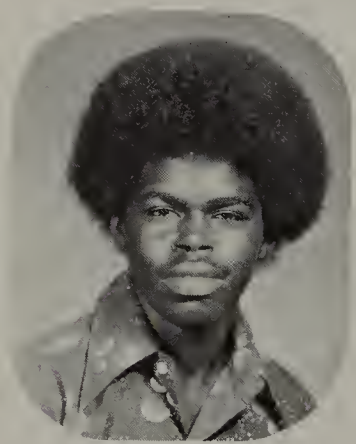
Nolan Bishop

Debbie Blanchong

ABRAHAMS, DEBRA "DEBBIE"; 2415 Cherry Hill; Cross Roads (11); French (10,11); G.A.A. (9,10); Gymanstics (10); N.O.W. (12).
ADAMSON, ANITA; 2324 Holland-Sylvania; Choir.(9,10,11,12); Drama Pro. (11); Spanish Honorary (11,12); Paragon (9).
ALLEN, ALONDA "JEANETTE"; 6128 Bancroft; G.A.A. (10); Latin (9); Para-Medical (9); Ski (11); Spanish (10,11); J.C.W.A. (10).
ALLEN, SHELLY; 1733 Vosper Ct; Band (9,10,11,12); Music (10); Orcestra (10,11,12).
ALT, MARLENE; 1717 Eastgate; DECA (12-VP); German (9,10); Young Life (9,10); School Ser. (12); Track (9,10).
ASHER, MYRA; 423 Elmdale; No Info.
BABIUCH, TIMOTHY "TIM"; 517 Rochelle; No Info.
BALDWIN, GAY; 17 Melody; G.A.A. (10); Home (9,10); Spanish (9,10,11).
BANKS, TIAVANNA; 961 Reynolds; No Info.
BARBER, DAVID; 5337 Marriat; No Info.
BASILIUS, KIMBERLY "KIM"; 1773 Valley Way; Band (9); German (9,10, 12); Track (9,12).
BEAUDRY, RANDOLPH "RANDY; 2104 Char Ming; Bridge (11); Math (11); Paragon (9,10,11,12); Spanish (9,10,11,12).
BEAUREGARD, ROSALIND "RUSTY"; 132 Lancaster; No Info.
BEERBOWER, KEITH; 2039 Sandown; Wrestling (9,10).
BENFORD, GARI; 3634 Lynbrook; Choir (11,12-VP); G.A.A. (9); Music (11, 12); Y.F.C. (11-VP).
BEVENS, HOWARD; No Infomation.
BIRCHALL, DENNIS; 3700 Heatherdowns; Handball (11,12).
BISHOP, NOLAN; 531 Independence; No Info.
BLANCHONG, DEBRA "DEBBIE"; 1528 Melvin; No Info.
BERNHARD, MARK; No Info.

Class of '77

Cheryl Bloch

Kim Borowski

Mark Boudreaux

Ron Bowles

Julie Bowman

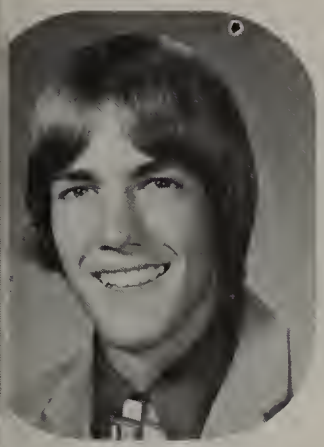
Tim Braithwaite

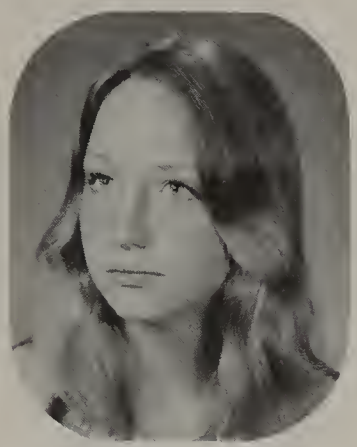
Cynthia Brandon

Linda Breier

Tim Brewer

Jerry Brewis

Debra Brice

Dale Brodbeck

Linda Brower

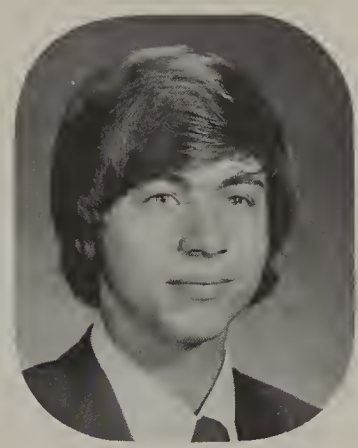
Greg Brown

Judith Brown

Gary Broyles

Jeff Bruner

Jeffery Brunner

Cindy Bureau

Rudolph Burkett

BLOCK, CHERYL; 1405 Bensch; Cheerleader (11); French (10,12); G.A.A. (9,10); Home (9).
BOROWSKI, KIMBERLY "KIM"; 2354 Karendale; G.A.A. (9).
BOUDREAUX, MARK; 1640 Archwood; Choir (9,10,11,12); Human Rel (12); Sch Ser (11,12); Track (10,11,12); Varsity (12).
BOWLES, RONALD "RON"; 1717 Green Valley; Basketball (12); Varsity (12).
BOWMAN, JULIE; 1234 Melvin; DECA (12); IOE (11); JA (9); Rainbow Girls.
BRAITHWAITE, TIMOTHY "TIM"; 1206 Eton; Baseball (9,10,11,12).
BRANDON, CYNTHIA "CINDY"; 405 Elmdale; No Info.
BREIER, LINDA; 2417 Cheyenne; Cheerleader (9,10,11); French (9,10).
BREWER, TIMOTHY "TIM"; 2011 Cass; Baseball (10); Bike (9-PR); Basketball (9,10).
BREWIS, GERALD "JERRY"; 1632 Copley; Wrestling (9,10,11,12).
BRICE, DEBRA "DEBBIE"; 1808 Copley; German (9,10).
BRODBECK, DALE; 4754 Village; Football (11,12); Soccer (11,12); Varsity (12).
BROWER, LINDA; No Info.
BROWN, GREGORY "GREG"; 420 Hayes; No Info.
BROWN, JUDITH "JUDY"; Maryann; Class Off. (10-S,11-S); DECA (12); Rep (11,12-VP); Sch Ser (10,11,12); Y.F.C. (9,10,11,12).
BROYLES, GARY; 908 Independence; Rampage (11); Afro-Amer (11,12); Spanish (12); Tennis (10,11,12); Sch Ser (11).
BRUNNER, JEFFREY "JEFF"; 5402 Florita; CC (10,11,12); Football (9); German (10); Track (9,10,11,12); Varsity (12).
BRUNNER, JEFFREY "JEFF"; 1157 Nanette; German (9).
BUREAU, CINDY; 1976 Heatherlawn; Choir (9,10,11); DECA (12); Sch Ser (12).
BURKETT, RUDOLPH "RUDY"; 1117 Independence; Football (10,11,12); Spanish (11,12); Varsity (12); Wrestling (10,11,12).

hig Graduation

Mark Bye

Thomas Callis

Cathy Cappelletty

Debbie Carpenter

Diana Carpenter

Suzanne Carter

Kathleen Chovan

Philip Clark

Jeffery Cline

PHOTO NOT AVAILABLE

Gary Cobb

Cathie Condon

John Connell

Diana Cox

Phyllis Coy

Lois Craven

Cindy Cupps

Dorothy Curtis

Vicki Curtis

Cindy Czech

Susan Dandino

BYE, MARK; 1948 East Crest; Bike (9-VP); JA (11); Yearbook (11,12).
CALLIS, THOMAS "TOM"; 1809 Raynor; No Info.
CAPPELLETTY, CATHERINE "CAT"; 2542 Cherry Hill; G.A.A. (10); Spanish (9); Yearbook (10,11,12).
CARPENTER, DEBRAH "DEBBIE"; 5017 St. Aubin; G.A.A. (9,10).
CARTER, SUZANNE "SUE"; 2023 Hogath; Choir (9,10,11,12); Drama. Pro (9,10,11,12); Sch.Ser. (12); Spanish (11,12); Thespians (9,10,11,12) (11-VP,12-PR).
CHOVAN, KATHLEEN "CHOVIE"; 2244 Reynolds; Cheerleader (9,10,11,12); Choir (9,10,11,12); Drama (9,10,11,12); Drama Pro (9); G.A.A. (9); German (9,10); Paragon (9,10,11,12-S); Rep (10,11); Prom (11); Homecoming (12).
CLARK, PHILLIP; 1110 Jorce; No Info.
CLINE, JEFFERY; 1320 Laning; No Info.
COBB, GARY; 1686 Archwood; Track (9).
CONDON, CATHLEEN "CATHIE"; 6235 Foxcroft; French (9,10,11) G.A.A. (9,10).
CONNELL, JOHN; 1551 Glenton; Football (9).
COX DIANA; 1320 Beverly Hill; French (9,10,11,12); Ski (10,11); Fre. (10,11,12).
COY, PHILLIS; 5226 Melvin; Choir (9,10) COE (12-VP); IOE (11) Rogerettes (11).
CRAVEN, LOIS; 3309 Arlington; Sch. Ser. (11); Tennis (9); Y.F.C. (9,10); Basketball (9,10).
CUPPS, CINDY "CYNTHIA"; 232 Dickens; Yearbook (11).
CURTIS, DOROTHY; 708 Byrne; No Info.
CURTIS, VICTORIA "VICKI"; 642 Wyam; G.A.A. (9); Yearbook (11).
CZECH, CYNTHIA "CINDY"; 822 Searles; Bridges (10); German (9); Yearbook (10,11,12).
DANDINO, SUSAN "SUE" 556 Brysen; G.A.A. (9,10,11,12) Spanish (10,11).
CARPENTER, DIANA; No Info.

Seniors

Alan Danner

John Daschner

Bill Davis

Selena Davis

David Deeren

Lisa Delauter

Frances Demski

Richard Dennis

Rochelle Dennis

Denise Dicks

Susan Doblinger

Robin Dodd

Mark Dodson

Theresa Dodson

Michael Doerr

Mark Douglas

Diana Drabik

Tom Drake

Richard Drennan

Denise Drewes

DANNER, ALAN; 3514 Whitegate; Football (9,10,11,12); Basketball (9,10); Track (9,10,11,12).
DASCHNER, JOHN; 3542 Havenhurst; French (9,10,11); French Hon (9,10, 11); Paragon (9,10,11,12).
DAVIS, WILLIAM "BILL"; 1962 Oaklawn; Bike (9,10).
DAVIS, SELENA; 35554 Whitegate; No Info.
DEEREN DAVID "DAVE"; 1862 Glen Ellyn; Sch Ser (10,11); Soccer (10); Tennis (9,10,11,12).
DELAUTER, LISA; 6045 Judge; DECA (12); Yearbook (10,11).
DEMSKI, FRANCES "FRAN" 1517 Park Forest; Choir (9,10,11,12); Sch Ser (11,12); Spanish (11,12).
DENNIS, RICHARD; 1809 Evergreen; German (9,10); Wrestling (10,11); JA (10).
DENNIS ROCHELLE; 711 Broer; Cheerleader (9,10) Sch Ser (10) Y Tenns (11).
DICKS, DENISE; 2019 Copley; Choir (9,10,12) COE (12); History (10); IOE (11).
DOBLINGER, SUSAN "SUE"; 2117 Copley; DECA (12); JA (10).
DODD, ROBIN; 5032 Ancil; No Info.
DODSON, MARK; 1735 Green Valley; Bike (9); Football (9); Ski (9,10,11, 12); Track (10).
DODSON. THERESA; 1746 Cherrylawn; French (9,10); Soccer (9).
DOER, MICHAEL; 310 Haethsire; No Info.
DOUGLAS MARK; 6064 Reo; CC (12); Track (12).
DRABIK, DIANE; 39 Carol; DECA (12); Astronomy (11,12) G.A.A. (11) Gymnastics (10); Rep (10); Sch Ser (12).
DRAKE, THOMAS "TOM"; 1712 Fallbrook; Football (9,10,11,12); Radio (10); Track (10).
DRENNAN, RICHARDS "RICK"; 4466 Glendale.
DREWES, DENISE; 3820 Oak Forest; COE (12) Drama Pro (9); IOE (11).

Inside Pockets of

PHOTO NOT AVAILABLE

Marty Driscoll

Dennis Durrant

Debra Dybala

Bruce Early

Barbara Edwards

Kathleen Edwards

Kim Edwards

John Ehret

Regina Ellis

Margaret Ensign

Marlene Epmyer

Fred Epperson

Gary Eppink

Jerome Erard

Lisa Fackler

Sue Fairchild

Douglas Farthing

Sandy Feldtman

David Fisher

Michael Foote

DRISCOLL, MARTIN "MARTY"; 2223 Laurel Valley; No Info.
DURRANT, DENNIS; 2117 Birkdale; No Info.
DYBALA, DEBRA; 340 Reynolds; G.A.A. (9).
EARLY, BRUCE; 1118 Park Lane; Varsity Club (10,11,12); Wrestling (9, 10,11,12).
EDWARDS, BARBARA; 201 Deigle; IOE (12); Gymnastics (10).
EDWARDS, KATHLEEN "KATHY"; 201 Deigle; COE (12); Gymnastics (9, 10); IOE (11-VP); Representative (11,12).
EDWARDS, KIMBERLY "KIM"; 5352 Darlene; Latin (9,10); Para Medical Club (9); Rampage (10,11); Yearbook (11); N.O.W. (12).
EHRET, JOHN; 1022 Sibley; DECA (12); Soccer (9,10,11,12); Wrestling (9,10).
ELLIS, REGINA "GINA"; 1123 Brookley; Choir (9,10); DECA (12); Afro American Choir (12).
ENSIGN, MARGARET; 4670 Ryan; Choir (12); Equestrian (9,10); German (12); Music (9,10); Orchestra (9,10,11,12); Paragon (9,10,11,12); School Service (10,11,12).
EPMYER, MARLENE; 1148 Westgate; Equestrian (9,10-T, 11-T,12-P); G.A.A. (9,10); German (9); Gymnastics (9,10); School Service (10).
EPPERSON, FRED "RICKY"; 810 Cuthbert; Afro-American (9,10,11,12); Football (9,10,11,12); Human Relations (12); School Service (9,10); Varsity Club (11,12);
EPPINK, GARY "PINK"; 2276 Rosehill; Baseball (9,10,11,12); Basketball (9); Varsity Club (11,12).
ERARD, JEROME "JERRY"; 3648 Treelawn; Cross Country (10).
FACKLER, LISA; 4813 Eastwick; Cheerleader (10,11,12); DECA (12-H); Equestrian Club (9); Choir (9); German (9,10); School Service(9,11).
FAIRCHILD, SUSAN; 2261 Eastgate; No Info.
FARTHING, DOUGLAS; 405 Eberle; No Info.
FELDTMAN, SANDY; 445 Torrington; Homemaking Club (9-PR); Spanish Club (9,10,11); Spanish Honorary.

Idle Public Schools

Sue Ford

Eric Forkapa

La Wanda Foster

Janice Fouts

Frances Fox

Loraine Frank

Karen Frankforter

Steven Freitag

Gary Fritch

Greg Fry

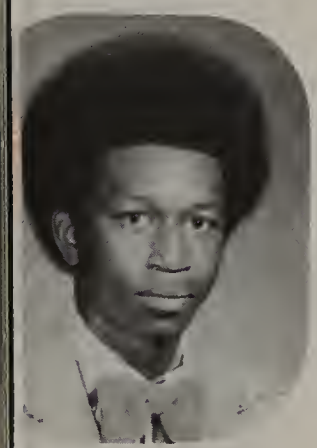
Levi Furr

Lisa Gaeth

Kathy Ann Garber

Randy Garrett

Jeff Gartz

Tina Garwacki

James Gasser

Louanne Gay

Anita George

Carl George

FISHER, DAVID "DAVE"; 105 Richards; Basketball (9,10,11,12); Varsity Club (12); Prom Royalty (11).
FOOTE, MICHAEL "MIKE"; 5012 Ancil; Latin (9,10); J.A. (12).
FORD, SUSAN "SUE"; 1954 Glen Arbor; Equestrian (12); JA (10).
FORKAPA, ERIC; 5041 Geer; No Info.
FOSTER, LA WANDA "WANDA"; 1101 Underwood; Afro-Amer (11); Rampage (12); Pep (11); Sch Ser (11).
FOUTS, JANICE "JAN"; 409 Elmdale; Sch Ser (12).
FOX, FRANCES; 6211 Foxcroft; Band (9,10,11,12); Sch Ser (12); JA (12).
FRANK, LORAINE "LORI"; 229 Ivanhill; Sch Ser (12).
FRANKFORTER, KAREN; 6035 Judge; DECA (12); Rampage (10,11).
FREITAG, STEVEN "STEVE"; 2115 Olimphia; Baseball (9); Human Rel (12); Bowling (12).
FRITCH, GARY; 5136 Willcrest; No Info.
FRY, GREGORY "GREG"; 4651 Merry; DECA (12).
FURR, LEVI: 1435 Argyle; No Info.
GAETH, LISA "GEORGE HARRISON"; Para Medical (12); Yearbook (10, 11); N.O.W. (12).
GARBER, KATHY; 1824 Penn; Choir (9,10,12).
GARRETT, RANDY; 925 Fries; No Info.
GARTZ, JEFFREY "JEFF"; 1914 Green Valley; Band (9,10).
GARWACKI, KRISTINA "TINA"; 2009 Cherrylawn; Choir (9,10); DECA (12); Drama Pro (11,12); French (9,10,11,); Fren. Hon. (10,11).
GASSER, JAMES "JIM"; 2335 Kneer; Football (12); Basketball (11); Varsity (12).
GAY, LOUANNE; 4123 Hill; No Info.
GEORGE, ANITA; 1660 Glenton; No Info.
GEORGE, CARL; 1660 Glenton; No Info.

A Pictorial

Charles Gibson

Cindy Giffer

Geoffrey Glover

Richard Gozdowski

Richard Haas

Patricia Haddad

Pam Hafner

Scott Hahnlen

Jennifer Hale

Larry Hall

Timothy Hall

Mark Hamrick

Lisa Hansen

Rick Hansen

Jim Hardt

Jean Harlow

James Harris

Michelle Harris

Tom Harrison

Licia Hartbarger

GIBSON, CHARLES "CHUCK"; 702 Continental; Afro-Amer (11); Basketball (11,12).
GIFFER, CYNTHIA "CINDY"; 1722 Archwood; No Info.
GLOVER, GEOFFREY "GEOFF"; 1202 Secor; Football (9,10,11,12); Track (10); Varsity (10,11,12); Wrestling (10,11,12).
GOZDOWSKI, RICHARD "RICK"; 217 Lancaster; DECA (12); Basketball (10).
HAAS, RICHARD "RICK"; 1955 Sunnylawn; Band (9,10,11,12); Baseball (9,10,11,12); Basketball (10); Music (9); Orchestra (9).
HADDAD, PATRICIA "PAT"; 157 Harmony; Equestrian (10-H,11,12); FFA (11,12); Rep (10); Sch Ser (11); Audubon (11,12).
HAFNER, PAMELA "PAM"; 4127 Maculey; IOE (12); Rogerettes (10,11); Spanish (9,10).
HAHNLEN, SCOTT; 2029 East Crest; DECA (12); Ski (10,11,12).
HALE, JENNIFER "JENNY"; 1658 Brownstone; Class Off (9-VP,11-TR,12-VP); COE (12); Latin (9); Paragon (10,11,12); Rep (9,10,11,12); Spanish (10-VP); Tennis (9); Track (9,10); Yearbook (11,12); Y Teens (11); JA (11-VP,12-TR).
HALL, LARRY; 429 Heathsire; Football (9,10,11,12); Basketball (9,10,11); Rep (12); Track (9,10,11,12); Varsity (11,12).
HALL, TIMOTHY; 564 Gawil; Football (12).
HAMRICK, MARK; 1693 Archwood; Track (9).
HANSEN, LISA; 5102 Branden; Choir (12); DECA (12); G.A.A. (9); JA (10, 11).
HANSEN, RICHARD "RICK"; 1721 Vosper; Band (9,10,11,12); Choir (10,11, 12); Drama Pro (10); Demolay (9,10,11,12); Wrestling (10).
HARDT, JAMES "JIM"; 439 Torrington; Rampage (9).
HARLOW, JEAN; 2266 Orchard Hills; G.A.A. (10); IOE (11).
HARRIS, JAMES; 801 Brookley; No Info.
HARRIS, MICHELLE "MITZI"; 1107 Mackow; Rampage (12); Sch Ser (12); JA (11,12); Rep (11).
HARRISON, THOMAS "TOM"; 2334 Rockspring; No Info.
HARTBARGER, LICIA; 1964 Woodlore; No Info.

Bev Hauden

Daryn Daynes

Greg Hayes

Reginald Heard

Denise Hejna

Debra Hendry

Gina Hernacki

Rick Hershberger

Peggy Heuerman

Kevin Hill

Etta Hirth

Randall Hoch

Thomas Hoelter

Gale Hoffman

Jerome Hogan

Sherri Hogrefe

PHOTO NOT AVAILABLE
Cindy Holmes

Steve Holtz

Sharon Houghton

Cindy Hughes

HAUDEN, BEVERLY "BEV"; 3536 Brenda.
HAYES, GREG; 406 S. Dulton.
HAYNES, DARYN; 922 Searles; Choir (11,12); Track (9,10,11,12); Wrestling (9,10,11,12); Varsity Club (12).
HEARD, REGINALD; 638 Searles; Football (10,11,12).
HEJNA, DENISE; 504 Dulton; Choir (9,12); G.A.A. (9,10); Rampage (11).
HENDRY, DEBRA; 2019 Broadstone; No Info.
HERNACKI, GENIA "GINA"; 5406 Ivanhill; Class Officer (11-Pr.); Equestrian (9); School Service (11); Tennis (12); Rampage (12); Ja (11); Homecoming Queen.
HERSHBERGER, RICK "HERSH"; 1649 Woodhurst; French (12).
HEUERMAN, PEGGY; 1202 Sawyer; Human. Rel. (12); Rampage (12); School Service (12); Yearbook (12).
HILL, KEVIN "SKIP"; 6109 N. Chanticleer; Football (9); Soccer (10); Tennis (9); Yearbook (11,12).
HIRTH, ETTA; 3945 Woodhurst; DECA (12); IOE (11).
HOCH, RANDALL "RANDY"; 3805 Elmlawn; Choir (9,10,12); Football (9,10,11,12); Track (9,10,11,12); Varsity (11,12); Wrestling (9,10,11,12); Representative (9).
HOELTER, THOMAS "TOM"; 1894 Cherry lawn
HOFFMAN, GALE; 3305 Arlington; No Info.
HOGAN, JEROME; 3509 Whitegate; No Info.
HOGREFE, SHERRI; 5102 Willcrest; No Info.
HOLMES, CINDY; 6342 Bapst.
HOLTZ, STEVEN "STEVE"; 503 Continental.
HOUGHTON, SHARON "HOODIE"; 3966 Woodhurst; French (9,10,11,12); G.A.A. (9,10); Tennis (11,12); Track (9,10,11,12); Fr. Hon. (10,11,12); Representative (11).
HUGHES, CYNTHIA "CINDY"; 104 Independence; G.A.A. (10); IOE (11).

Still Center, Still Well

Renee Hummel

Angela Hunt

Brenda Hurley

Chris Hutchins

Vicki Ibbotson

Kim Inman

Jon Irwin

Jean Jacksy

Michael Jacob

Nancy Jacoby

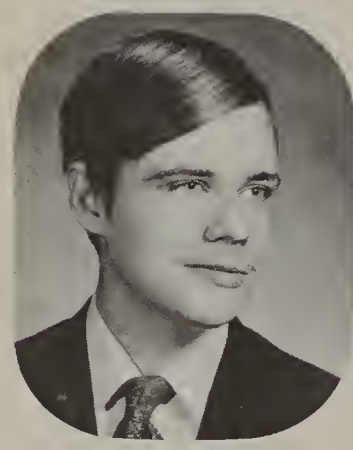
Lawrence Jankowski

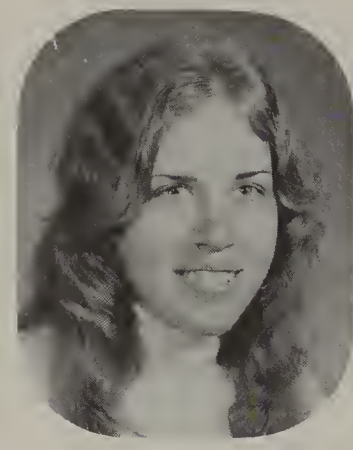
Michelle Jobuck

Andrea Renee Johnson

Teresa Johnson

Thomas Johnson

Cathie Jones

Michael Jorris

Debora Kachenmeister

Mike Kaczmarek

Keith Kaltenbach

HUMMEL, RENEE; 837 Cuba; COE (12-PR); G.A.A. (10,11); Gymnastics (10,11,12); IOE (11-PR); Sch Ser (11,12); Batgirl (11,12).
HUNT, ANGELA "ANG"; 2928 Nebraska; G.A.A. (10,11); Spanish (11,12); Pep Club.
HURLEY, BRENDA; 6238 Reo; No Info.
HUTCHINS, CHRISTOPHER "CHRIS"; 833 Mackow; Orchestra (9,10,11).
IBBOTSON, VICTORIA "VICKI"; 2157 Heatherwood; Choir (9,10,12); Cross Roads (11); Drama Pro (10,11,12); IOE (11); Ski (12); Spanish (10,11); Thespians (11,12).
INMAN, KIMBERLY "KIM"; 961 Reynolds; Choir (10); Human Rel (12); Rampage (11).
IRWIN, JON "KEVIN"; 2426 Briarwood; Rampage (11); Sch Ser (11); Track (10,12); Wrestling (9).
JACKSY, JEAN; 1814 Copley; Class Off. (9-T,10-T); French (9); G.A.A. (9); Sch Ser (11).
JACOB, MICHAEL "MIKE"; 2512 Orchard Hills; Rampage (10); Yearbook (11,12).
JACOBY, NANCY; 136 Harmony; Band (9,10,11); French (9,10,11,12-PR); Rampage (9,10).
JANKOWSKI, LAWRENCE "LARRY"; 1801 Holland Sylvania; No Info.
JOBUCK, MICHELLE; 2107 Dority; German (9,10,11,12); Sch Ser (9,10).
JOHNSON, ANDREA "RENEE"; 1018 Cuthbert; Afro-Amer (12).
JOHNSON, TERESA; 1564 Park Forrest; G.A.A. (12); Home (9); Spanish (10,11,12-PR).
JOHNSON, THOMAS "TOM"; 3721 Schneider; French (9,10); JA (12).
JONES, CATHIE; 4127 Patmore Court; Spanish (9).
JORRIS, MICHAEL "MIKE"; 301 Independence; Golf (12); Bowling (9,10,11,12); Tennis (9,10,11,12); Varsity (12).
KACHENMEISTER, DEBORA "DEB"; 522 Continental; German (9); Yearbook (11,12).

'it I ve I ea r life?

Tamra Kaltenbach

Tatjania Kamm

John Karns

Rodney Keck

Paul Keeton

Randi Kegg

Keith Keil

Barry Kelling

Julie Kesling

Cindy Kirian

Tim Kistner

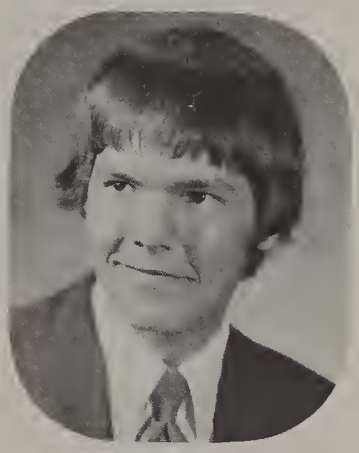
John Kittle

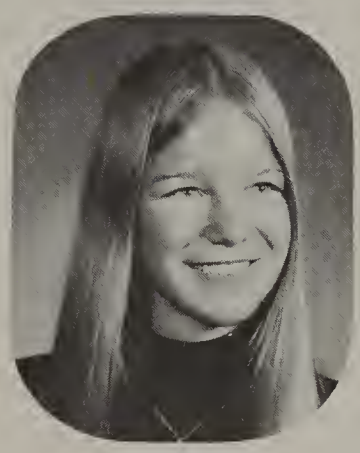
Karla Knapik

Larry Knoke

Tim Koder

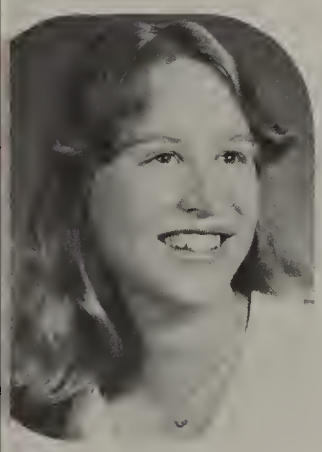
Kathy Konecki

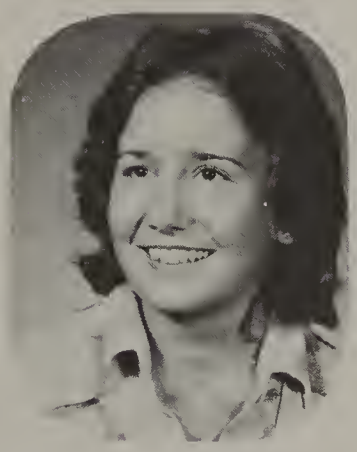
Diana Kopp

Barry Koppert

John Kott

Rebecca Kott

KACZMAREK, MIKE; 806 Clifton; No Info.
KALTENBACH, KEITH; 6126 Judge; Baseball (9,10,11,12); Football (10, 11,12); Stu. Tra. (9,10,11,12); Sch Ser (11,12); Varsity (10,11,12).
KALTENBACH, TAMRA; 1638 Delmonte; No Info.
KAMM, TATJANIA "TJANIA"; 803 Independence; Cheerleader (10,11,12); French (9,10); G.A.A. (9,10); Gymanstics (9); Sch Ser. (11).
KARNS, JOHN; 6146 Dorr; No Info.
KECK, RODNEY "ROD"; 328 Deline; Baseball (9); Latin (11).
KEETON, PAUL; 1134 Mecalf; No Info.
KEGG, RANDI; 2144 Bishipsgate; G.A.A. (10,11,12-S); German (9).
KEIL, KEITH; 1254 Champe; No Info.
KELLING, CHARLES "BARRY"; 1901 Colony; Band (9,10,11) Baseball (10); Football (9,10,11,12); Sch Ser. (10,11); Varsity (11,12).
KESLING, JULIE; 4045 Amsterdam; French (9,10,11,12); G.A.A. (9,10,11, 12); Gymanstics (12); French Honorary (10,11,12); French Treas. (12); Rep. (12).

KIRIAN, CYNTHIA "CINDY"; 5124 Kitchener; G.A.A. (9,10); Hum Rel. (12); Ski (12); Spanish (10,11,12); Track (9); JA (12); YL (10,11).
KISTNER, TIMOTHY "TIM"; 5124 Geer; Ski.
KITTLE, JOHN; 4222 Terrace; No Info.
KNAPIK, KARLA; 5516 Bancroft; COE (12); Equestrian (10,11,12); G.A.A. (9,10); IOE (11-TR).
KNOKE, LARRY; 1154 Secor; Chess (9,11,12); Yearbook (10,11,12);
KODER, TIMOTHY "TIM"; 2269 Country Squire; Football (9,10,11,12); Track (10,11); Varsity (12).
KNOECKI, KATHRYN "KATHY"; 227 Rochell; COE (12); G.A.A. (11); Home (9); IOE (11); Sch Ser. (12).
KOPP, DIANA; 1906 Garden Ridge; No Info.
KOPPERT, BARRY; 4818 Thobe Rd.; No Info.
KOTT, JOHN; 624 Williamsville; No Info.
KOTT, REBECCA "BECKY" 5836 Fryer; G.A.A. (9,10,11,12-PR); Track (10,11); Span. Hon. (12).

Split Schedule Graduates Will

Scott Macklenar, Jeff Sager, Alan May, director Kent Smith--THE FREAK SQUAD do a skit at a basketball assembly.

Robert Wormely does his assignment in Rogers' own print shop.

The full split schedule began around the time we were freshmen. With the opening of the Skill Center next year, it will probably leave with us as seniors.

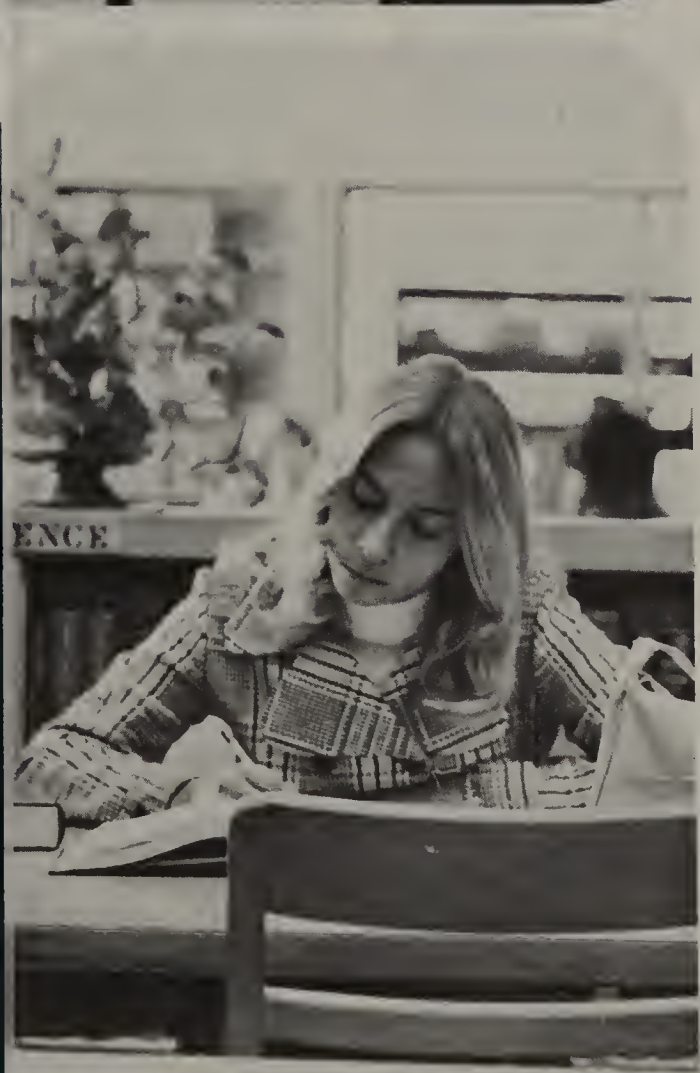

Meg Ensign studies in our 15,000 volume library.

Bobby Mendez takes his life in his hands to take pictures for the yearbook.

Incoming Senior Classes

Dave Krabill

Amy Kromenacker

Wayne Kropelin

Sheila Kujawski

Elise Lajiness

Jill Lancaster

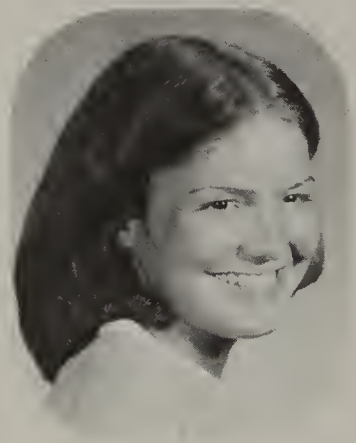
Beth Lange

Daniel Lange

Becky Lanzenberger

Beverly Large

Kathy Leininger

Timothy LaPlante

Timothy Leistner

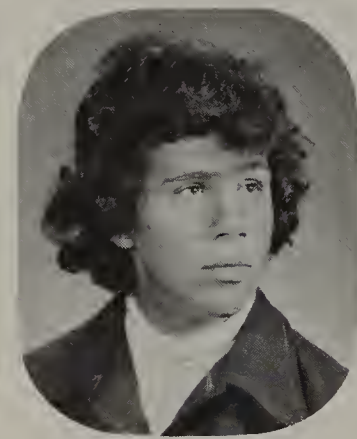
Mark Levin

Mary Lewis

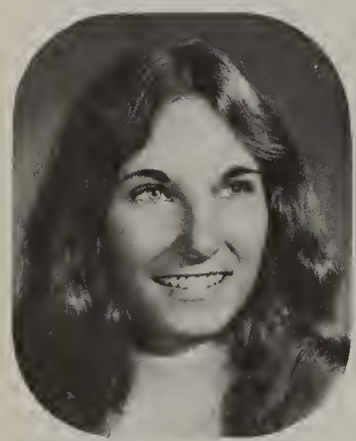
Mary Liebold

Kay Lijewski

Marrianne Linenkugel

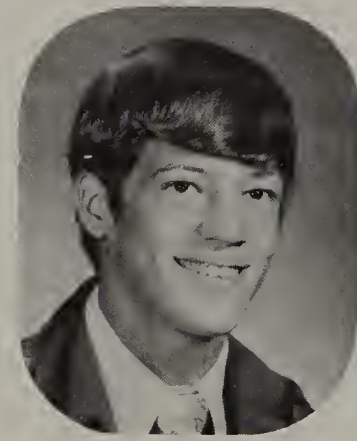
George Long

Bruce Lowry

KRABILL, DAVE; 4366 Foxchapel Road; No Info.
KROMENACKER, AMY; 304 Kilary; Rep (10,11,12); Yearbook (10,11,12); Y.F.C. (9,10).
KROPELIN, WAYNE; 1945 Oaklawn; No Info.
KUJAWSKI, SHEILA; 1635 Atwood; Latin (11); Paragon (11,12).
LAJINESS, ELISE; 1039 Sibley; No Info.
LANCASTER, JILL; 133 Holland-Sylv.; Rep (9).
LANGE, BETH; 1899 Lynbrood; Cheerleader (9,10); Class Off (12-S); French (9,10,11); G.A.A. (9,10); Gymnastics (11,12); Fre. Hon. (10,11) Sch Ser (10, 11); Track (10).
LANGE, DANIEL "DAN"; 2206 Chelmsford; Band (9,10,11,12); Rampage (10,11).
LANZENBERGER, REBECCA "BECKY"; 4724 Bandore; Equestrian (9,10,11, 12); Rampage (10,11).

LARGE, BEVERLY; 42 Independence; Equestrian (9,10,11,12-S).
LEISTNER, TIMOTHY "TIM"; 4662 Valley Ridge; German (11).
LEININGER, KATHY; 1933 Pinelawn; Cheerleader (9,10,11,12); French (9, 10,11); G.A.A. (9,10,12); Gymnastics (10,11,12); Rep (9); Sch Ser (10); French Hon. (10,11); Paragon (9,10,11,12); Rep (9); Track (10,11,12).
LEVIN, MARK "BILLY"; 1836 Glen Ellyn; Golf (12); Varsity (12).
LIEBOLD, MARY; 3939 Emmajean; Sch Ser (12); Spanish (10,11-S,12); Yearbook (11,12ed.); JA (10).
LIJEWSKI, KAY; 222 Torrington; Spanish Honorary (9,10,11).
LINENKUGEL, MARRIANNE; 1204 Joyce; G.A.A. (9,10); German (11,12); Sch Ser. (10,11); Tennis (9,10); Track (10); JA (10,11).
LONG, GEORGE; 5357 Florita; German (11); Wrestling (9).
LOWRY, BRUCE; 5101 Wissman; Band (9,10).
LEWIS, MARY; No Info.

Nancy Lupica

Peter Lyell

Stephen MacDonald

Katheen Mack

Scott Macklenar

Kim Maddox

John Majdalani

Stephen Majors

Mike Malewski

Cindy Mallory

Victor Malnak

Mary Mapp

Beverly Marshall

Michael Martel

Sheila Martell

Kelli Martin

Polly Mason

Jim Massung

Candice Masters

Bill Matthews

LUPICA, NANCY; 1229 Kinder Rd; Choir (9,10,11); Rep (9,11); Ski (9); Yearbook (9,10).
LYELL, PETER "PETE"; 5222 Brandon; Football (9,10,11,12); Rep (9,12); Ski (11); Varisty (12).
MacDONALD, STEPHEN "STEVE"; 3327 Arlington; Chess (9); CC (9); Ger. (10); Track (9).
MACK, KATHLEEN; 3533 Mayo; No Info.
MACKLENAR, SCOTT; 1732 Copley; No Info.
MADDOX, KIM; 108 Wenzi; Sch.Ser (9); Spanish (9,10); Track (9); Y Teens (10).
MAJDALANI, BADIH "JOHN"; 5806 Sims; Astronomy (10,11); Football (9, 12).
MAJORS, STEPHEN; 4310 Terrace View; Afro-Amer. (10,11); Football (9, 10); Basketball (10,11); Sch Ser (12); JA (10).
MALEWSKI, MIKE; 1120 Saturn; No Info.
MALLORY, CINDY; 5139 Marybrook; G.A.A. (9,10,11,12); Home (9); Para Med (10); Sch Ser (11,12).
MALNAK, VICTOR; 637 Wamba; No Info.
MAPP, MARY; 467 Elmdale; No Info.
MARSHALL, BEVERLY "BEV"; 5703 Camberly; Astronomy (12); Baseball (10); G.A.A. (10).
MARTEL, MICHAEL "MIKE"; 3824 Inverness; No Info.
MARTELL, SHEILA; 483 Elmdale; No Info.
MARTIN, KELLI; 5137 Prestler; Home (9); Hum Rel (11); Latin (9,10); Rampage (10); JA (10-VP).
MASON, POLLY; 2532 Heather Hills; No Info.
MASSUNG, JAMES "JIM"; 208 Dickens; Astronomy (9); French (12).
MASTERS, CANDICE "CANDY"; 705 Eton; Equestrian (11,12-SGT); G.A.A. (9,10,11,12); Sch Ser (10,11,12); Spanish (11).
MATTHEWS, WILLIAM "BILL"; 3806 Driftwood; Bike (10); Football (9, 10,11,12); Sch Ser (11); Spanish (12); Track (10,11,12); Varsity (11,12); Wrestling (9,10).

New Friendships Will

Alan May

Timothy McCormick

Cynthia McCown

Paula McDonald

Tim McHenry

William McMullen

Roberto Mendez

Beckie Menning

Roberta Menning

Richard Merriam

Diane Merrill

Kevin Merritt

Janet Meyer

Debra Miller

Denise Miller

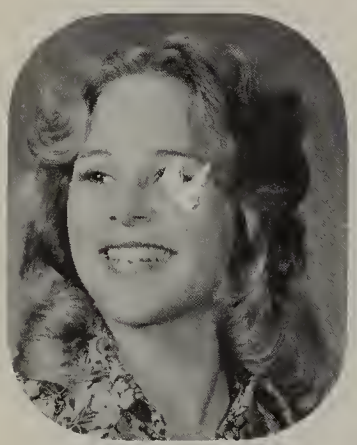
Kathleen Miller

Suzanne Miller

Terry Miller

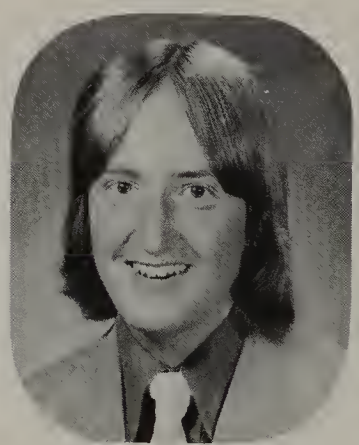
Chris Minnich

Danetta Mitchell

MAY, ALAN; 3729 Dewlawn Dr.; Band (9,12); Drum Major (12); Debate (12); Latin (9,10); Music (9); Orch. (11); Quiz Bowl (11,12); Paragon (10, 12-V.P.); Rampage (12); Rep (11,12); Who's Who in American High Schools.
McCORMICK, TIMOTHY "TIM"; 3307 Mercer; Baseball (10).
McCOWN, CYNTHIA KAREN; 3506 Victory; Afro-Amer. (11); COE (12); G.A.A. (10); IOE (11); Latin (9,11); Track (11); J.A. (10); Pep Club
McDONALD, PAULA MARIE VERONICA; 2526 Holl.-Sylv.; Bike (10); Cross Roads (11); F.F.A. (11); Sch. Serv. (11,12); Yearbook (10,11); Who's Who In Amer. High Schools.
McHENRY, TIMOTHY ALLEN "TIM" 4828 Village; Bike (10); German (12).
McMULLEN, WILLIAM D. "BILL"; 1539 Eaton; Dramatic Prod. (10,11); Football (9,10); French (10); Wrestling (9,11); Yearbook (11).
MENDEZ, ROBERTO "BOBBY"; 5141 Egger; Spanish Club (9-Tr.); Yrbk (10,11,12).
MENNING, REBECCA LYNN "BECKIE"; 2310 Country Squire; French (9, 11); G.A.A. (10); Rep. (11).

MENNING, ROBERTA ANNE "BOBBIE"; 2310 Country Squire; French (9, 11); Fren. Hon. (10,11).
MERRIAM, RICHARD ALAN "RICK"; 2035 Green Valley; No Info.
MERRILL, DIANE ARLENE; 861 Cuba; COE (12-S); French (9,12); IOE (11); Rogerettes (10,11-Capt.); French Hon. (10,11).
MEYER, JANET MARIE; 5305 Brandon; French (9,12); G.A.A. (9,12); French Hon, (11,12); Rep. (12); Track (10).
MILLER, DEBRA "DEBBIE"; 3602 Lynbrook; No Info.
MILLER, DENISE; 5756 Windgate; Choir (9,10,11,12-S); French (9,10); G.A.A. (9,10,11-S,12).
MILLER, KATHLEEN "KATHY"; 207 Independence; Dramatic Prod. (9); Gymnastics (9); Spanish Club (12).
MILLER, SUZANNE; 1239 Melvin; No Info.
MILLER, TERRY; 2277 Green Valley; Baseball (10); Debate (11); Football (10,11,12); Golf (9); Rep. (12); Track (11); Varsity (11); Wrestling (10).

Evette Mitchell

Scott Mitchell

Connie Mockensturm

Timothy Mohr

Alice Moon

Thomas Moorman

Juanita Morales

Debbie Moras

Theresa Morrissey

Gregory Moss

Bill Munson

Kent Murdock

Selese Murphy

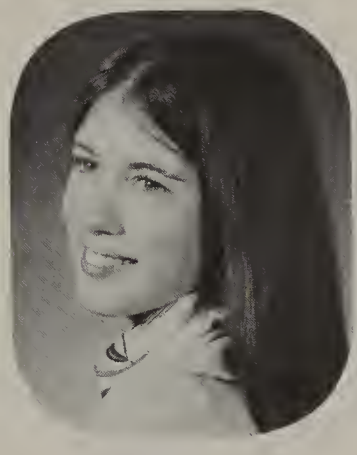
Lorie Murtland

Linda Myers

Paul Myers

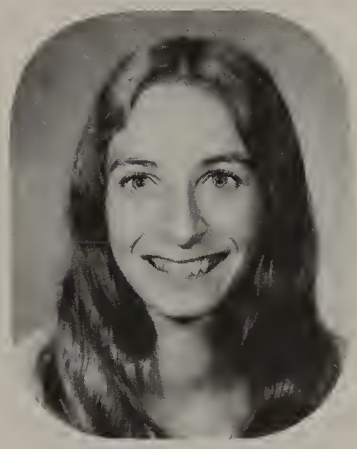
Suham Naserdin

Stuart Neal

Patricia Newman

Robert North

MINNICH, CHRISTOPHER "CHRIS"; 2137 Harlan; Debate (12); Dramatic Prod. (10); German (10,11,12-PR.); Quiz Bowl (12); Rep. (9); Teen Republicans (9); JA (10-VP.,11-PR.,12-PR.).
MITCHELL, DANETTA; 339 Weller; Afro-American Club (9,11); School Service (12); JA (12); Pep Club (11); Volleyball (9).
MERRITT, KEVIN; No Info.
MITCHELL, EVETTE; 713 Mackow; Pep (11).
MITCHELL, CECIL "SCOTT"; 3919 Archwood; No Info.
MOCKENSTURM, CONNIE; 2347 Karendale; Home (10); JA (10).
MOHR, TIMOTHY "TIM"; 6220 Hancock; No Info.
MOON, ALICE; 4041 Estateway; DECA (12); G.A.A. (9,10); Rep (9,10,11); Spanish (9,10-S,11,12); Span. Hon. (VP); Track (10); Y Teens (11-PR).
MOORMAN, THOMAS; 1251 Champe; No Info.
MORALES, JUANITA; 21 Burbank; Spanish (12); JA (12).
MORAS, DEBORAH "DEB"; 3563 Heatherdowns; G.A. (9,10,11,12); Ski (12).
MORRISSEY, THERESA; 4349 Dorr; Bridge (10), French (10,11,12), Fren. Hon (12-H); G.A.A. (9); Paragon (10,11,12); JA (9,10,11,12).
MOSS, GREGORY; No Info.
MUNSON, WILLAIM "BILL"; 5926 Cook; No Info.
MURDOCK, KENT; 1030 Joyce; Band (9,10,11,12); Choir (12); French (9, 10); Orchestra (10,11,12); Y.F.C. (9,10-PR).
MURPHY, SELESE "LISA"; 866 Independence; Afro-Amer (9,10,11,12); Pep (11,12); Tennis (12); JA (10,11,12).
MURTLAND, LORIE; 2251 Maryann; No Info.
MYERS, LINDA; 1932 Birkdale; COE (12-T); IOE (11-T); Rep (12); Sch Ser (10); Yearbook (10,11,12).
MYERS, PAUL; 5025 Geer; No Info.
NASERDIN, SUHAM "SUE"; 4835 Heatherdowns; IOE (12).
NEAL, STUART; 2064 Cherrylawn; No Info.
NEWMAN, PATRICIA "PATTI"; 2527 Orchard Hills; G.A.A. (10); Rogerettes (9,10); Sch Ser (11,12); Rep (10).
NORTH, ROBERT "BOB"; 2132 Sandown; Baseball (10,11,12);

College Tops

Thomas Nowak

Holly Oberlin

Veronica Olszewski

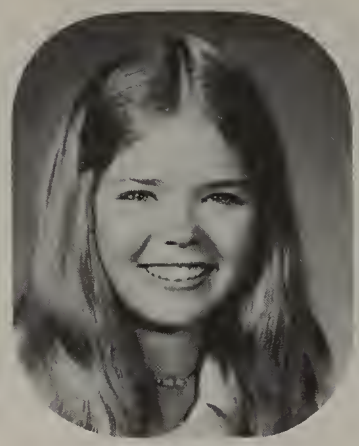
Annette Opaczewski

Walter Opdycke

Derrick Overton

Penny Pant

Virginia Pastor

Cindy Pattison

Scott Pelger

Robert Petree

Donna Phipps

Roosevelt Pope

Kim Poskarbiewicz

Tim Postlewait

Kevin Powell

Dwain Prosser

Lynette Proudfoot

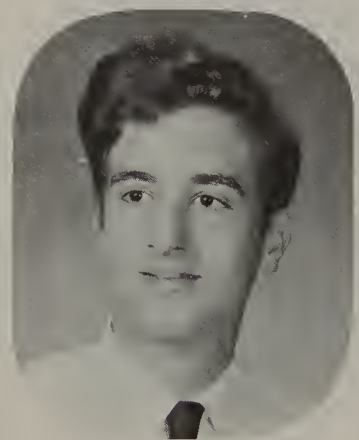
Kevin Puppos

Margaret Read

NOWAK, THOMAS "TOM"; 2021 East Crest Drive; Ski Club (10,11,12) Junior Achievement (9).
OBERLIN, HOLLY; 4440 Holly Hill Drive; Cheerleader (9,10,11,12); School Service (9,10,11); Ski Club (10); Spanish American Club (10); Yearbook (11).
OLSZEWSKI, VERONICA; 122 Deline Drive; French (9,10); G.A.A. (11).
OPACZEWSKI, ANNETTE; 262 Stillwater Drive; School Service (10,11,12).
OPDYCKE, WALTER "WALT"; Cross Country (10,11); Track (10,11); Varsity Club (10,11).
OVERTON, DERRICK; 219 Underwood Ave;
PANT, PENNY; 410 Deline Drive; No Info.
PASTOR, VIRGINIA; 1554 Archwood Lane; Paragon (11,12) Spanish American Club (9,10); Spanish Honorary (11,12);
PATTISON, CINDY; 1624 Archwood Lane.
PELGER, SCOTT; 4127 Hopkins Court; Orchestra (9,10,11,12).
PETREE, ROBERT "ROB"; 1914 Firlawn Drive; Band (9,10,11,12); Yearbook (10); Rifle Club (9-PR,10,11,12-PR).

POPE, ROOSEVELT; 531 Richards Road; Basketball (10).
POSKARBIEWICZ, KIM; 5441 Marriat Road; IOE (11).
POSTLEWAIT, TIMOTHY; 5827 Cook Drive; No Info.
POWELL, KEVIN; 5143 W. Bandroft Street; Debate (10,11); Quiz Bowl (12); School Service (12); Paragon (12); Soccer (9,10,11,12); Teen Republicans (12); Junior Achievement (10-PR,11-TR,12-PR); Spanish Club (9,10,11,12); Explorer Law Post (10-T, 11-T); Spanish Honorary (12).
PROSSER, DWAIN; 5131 Kellogg RD; Choir (9,10,11,12); Cross Country (10, 11,12); DECA (12); Football (9); Representive (11,12); Track (10,11,12); Varsity Club (11,12); Wrestling (9,10).
PROUDFOOT, LYNETTE; 1793 Valley Way Dr.; Rampage (11).
PUPPOS, KEVIN; 227 Stillwater Drive; Astromony Club (10); Chess Team (9,10,11,12).
READ, MARGARET; 1960 Glen Arbor Dr.; French 9,10,11); G.A.A. (9); Representive (12); Track (9,10); Red Cross (11,12).
PHIPPS, DONNA; No Info.

Grade 12 Seniors

Jacquely Ann Rietzke

Kathy Ritz

Thomas Robbins

Dale Robertson

Kathy Robinette

Mike Robinson

Karen Rockwell

Kimberley Rodgers

Karl Ronn

Kurt Ronn

Ron Rooney

Kim Rose

Terry Rose

Janice Rossetti

Judy Roup

Phillip Rouster

James Roy

Debra Rudnicki

Jeffrey Sager

Sarah Sakel

RIETZKE, JACQUELYN "JACKIE"; 2122 Green Valley Dr.; G.A.A. (9); Paragon (9,12); Rep. (12); Span. (10,11); Yrbk. (11); Who's Who in American H.S.
RITZ, KATHLEEN "KATHY"; 1830 Eileen Rd.; Band (9); Choir (10,11,12); School Service (9,10,11).
ROBBINS, THOMAS "TOM"; No Info.
ROBERTSON, DALE; 35 Leander Dr.; Wrestling (9).
ROBINETTE, KATHLEEN "KATHY"; 5109 Wissman Dr.; DECA (12-T); Equestrian (10,11,12S); G.A.A. (9,10); Gymnastics (9,10); Rep. (11); Sch.
ROBINSON, MICHAEL "MIKE"; 5214 Brandel Circle.
ROCKWELL, KAREN "ROCKY"; 1970 Cherrylawn Dr.; Choir (11); French (9,10); Yrbk. (10,11,12).
RODGERS, KIMBERLEY "KIM"; 5545 Christopher Ct.; Equestrian (11,12H); Yrbk. (11,12).
RONN, KARL; 1932 Cherrylawn Dr.; Astronomy (11,11,12); Bridge (10); Debate (12); Dramatic Prod. (10,11,12); French (10-VP,11-VP); Math (11, 12); Orch. (9,10,11,12-PR); Quiz Bowl (12); Paragon (9,10,11,12PR); Rep. (12); School Service (12); The Harvard Award Book.
RONN, KURT; 1932 Cherrylawn Dr.; Astronomy (10,11-T,12); Bridge (10); Debate (12); Dramatic Prod. (10,11,12); French (10,11,12); Handball (11, 12); Math (10,11,12); Rifle (9); Yrbk. (11,12).
ROONEY, RONALD "RON"; 24 Bexley Rd.; Cross Country (10); Track (9, 10).
ROSE, KIM; 4304 Terrace View; Afro-Amer. (9,12); Sr. PR.; Orch. (10,11); Rep. (11,12); JA (10); Pep Club (11).
ROSE, TERRY; 5540 Morrow Rd.; No Info.
ROSSETTI, JANICE "JAN"; 5003 Chatsworth Rd.; Band (9,10); G.A.A. (9, 10); Ski Club (11); Yrbk. (9); Majorette (9,10).
ROUP, JUDY; 2411 Country Squire Lane; Choir (9,10,11).
ROUSTER, PHILLIP; 5139 Willcrest N. Dr.; No Info.
ROY, JAMES "JIM" 2515 Briarwood Lane; Bike Club (10); German (12).
RUDNICKI, DEBRA "DEBBIE"; 5106 Kitchner; Choir (12); Music (9,12); Orch. (9,12); Paragon (10,11,12); Spanish (12); Orch. Awards.
SAGER, JEFFREY "JEFF"; 6129 Foxcroft Rd.; Band (9,10,11,12-VP); Dramatic Prod. (9,12); Orch. (10,11,12-SGT); Paragon (10,11,12); Thespians (10,11,12); Who's Who in American High Schools; Hall of Fame Band Award.
SAKEL, SARAH; 6144 Luddington Dr.; DECA (12-PR); Dramatic Prod. (9, 12); Para Medical Club (9); Rampage (9); Ski Club (10-T,11); Spanish (9, 10,11-T,12).

Seniors

Margaret Salmon

Eugene Sattler

Toni Sawyer

Roberta Schmitt

Vicki Schwarzkopf

John Scobie

Michael Scott

Marialice Scully

Maurice Seiple

Lorinda Sekela

Ed Severhof

Linda Shaffer

Brad Shock

Terry Shufelt

Bev Shuster

Robert Simmons

PHOTO
NOT
AVAILABLE

Trebar Singletory

Bert Slack

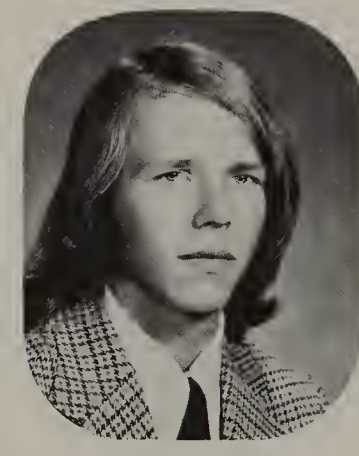
William Sliwinski

Beverly Smith

SALMON, MARGARET JOYCE "PEGGY"; 746 Mackow Drive; Rampage (11), Guidance Office (10); Spanish American Club (10,11).
SATTLER, EUGENE DONALD "GENE"; 4919 Angola Road; Chess Team (9); FFA (11,12); Auduban (12).
SAWYER, TONIA RENEE "TONI"; 831 Broer Ave.; Afro-Amer. Club (9,12); Choir (9,11); Pep Club (10,11); Rampage (12); School Service (12); Junior Achievement (9,10); Afro-Amer. Chior (10,12).
SCHMITT, ROBERTA MARIE "ROBIN"; 5303 Norton Place.
SCHWARZKOPF, VICKI E.; 5246 Sanders Drive; COE Club, Parlimentarian, (12); Equestrian Club (10); G.A.A. (10); IOE, Historian (11); Teachers Aide (11).
SCOBIE, JOHN EDMUND; 1802 Rose Court; Choir (9,10,12); DECA (12).
SCOTT, MICHAEL R. "MIKE"; 6144 Nebraska Ave.; Choir (12); German (9,10); Junior Achievement (12); Wrestling (9,12).
SCULLY, MARIALICE EILEEN; 1927 Hogarth Road; Choir (10,12); G.A.A. (9,10); Dramatic Production (10,12); German (9,10,12); Office (12).

SEIPLE, MAURICE; 2515 Wildwood Blvd.; No Info.
SEKELA, LORINDA KAY "LINDY"; 2005 Brancaster Road; COE Club (12); IOE, President, (11); Track (9); Junior Achievement (11).
SEVERHOF, EDWARD MAILO; "BIG ED"; 5001 Prestler Road; Baseball (10); Football (10); Yearbook (11,12).
SHAFFER, LINDA LEE; 2540 Carriage Dr.; Cheerleader (9); Chess Team (9); Gymanstics (9,10); Representative (9,10); Spanish Amer. Club (9,10); Tennis (9,10); Track (9,10).
SHOCK, BRADLEY PAUL "SHORTY-BRAD"; 58 Stillwater Cr.; Choir (10); Orchestra (9,10).
SHUFELT, TERRANCE ALLEM "TERRY"; 1727 Green Valley Drive; Football; Basketball.
SHUSTER, BEVERLY JEAN "BEV"; 4104 Nebraska Ave.; Para Medical Club (9).
SIMMONS, ROBERT JOHN "BOB"; 2124 Harlan Road; German (11,12).
SINGLETORY, TREBAR; 1187 Turner Ave., No Info.

His Way Again

Dale Smith

David Smith

Geralyn Smith

Kent Smith

Linda Smith

Randy Smith

Terry Smith

Tony Sodd

Sharon Spalding

Danny Sprague

Sharon Sproul

Sheryl Sproul

Mike Stephens

Robin Stevens

Vincent Stewart

Brian Studer

Rose Summers

Lori Szymanowski

Diana Thomas

PHOTO NOT AVAILABLE

Valerie Tilner

SLACK, BERT; 3217 Dolores Ave.; No Info.
SLIWINSKI, WILLIAM P. "BILL"; 1709 Del Monte Drive.
SMITH, BEVERLY; 2004 Circle Drive; No Info.
SMITH, DALE; 523 Torrington Drive; No Info.
SMITH, DAVID; 5428 Floritta Drive; No Info.
SMITH, GERALYN; 824 Sibley Road; Cl. Off (10); DECA, (9,10); French (9, 10); G.A.A. (9,10); Rep. (10,12-ST); Sch Ser (9,10,11,12); Soccer (10); Tennis (9,10).
SMITH, KENT; 2435 Cherry Hill Road; Band (9,10,11,12); Music Club (9); Sch Ser (9,10,11,12); Orchestra (9,10,11,12); Latin Club (11).
SMITH, LINDA; 6055 Denby St.; Latin Club (12); Orchestra (12); Sch Ser. (9,12).
SMITH, RANDY; 850 Continental Blvd.; Tennis (9,10,11,12).
SMITH, TERRY; 1122 Eton Road; No Info.
SODD, TONY; 310 Richards Road; No Info.

SPALDING, SHARON; 1720 Medowhill Court; No Info.
SPRAGUE, DANNY; 205 Deline Drive; No Info.
SPROUL, SHARON; 211 Clifton Road; FBLA (9); Spanish (9,10,11).
SPROUL, SHERYL; 211 Clifton Road; No Info.
STEPHENS, MIKE; 603 Weirwood drive; Football (9,10,11,12); Track (9,10, 11,12); Varsity Club (10-PR); Wrestling (9,10,11,12); Yearbook (10,11).
STEVENS, ROBIN; 307 Torrington Dr.; Cross Roads (10,11,12); Music (9,10, 11,12); Orchestra (9,10,11,12); Para (9,10,11,12); School Ser (9,10,11,12).
STEWART, VINCENT; 3722 Inverness Ave.; No Info.
STUDER, BRIAN; 918 Koch Drive; No Info.
SUMMERS, ROSE; 701 Moran Ave.; Afro-American (9,10,11,12); DECA (9); Human Relations (12); School Ser (12).
SZYMANOWSKI, LORI; 6203 Judge Drive; No Info.
THOMAS, DIANA; 431 Elmdom Road; No Info.
TILNER, VALERIE; No Info.

Hollywood

Patti Thomas

William Thompson

Jeff Topolewski

Kevin Truss

Vicki Truss

Michael Urbanski

Lynnett Vangilder

Patti Vasaturo

Daniel Vasquez

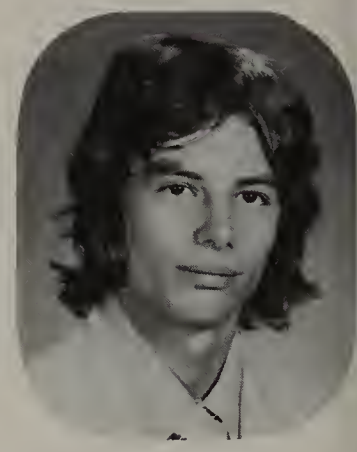
Rick Vaughan

Chris Villegas

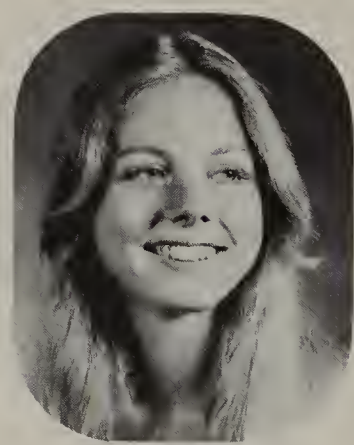
Emily Walkup

Sharon Ward

Wendy Wardrop

Margie Weaver

Lee Weihs

Jeff Welcheck

Darlene Westphal

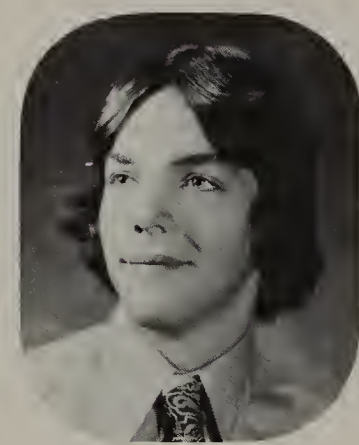
Brad White

Jenny Whitman

THOMAS, PATTI; 5715 Cresthaven; No Info.
THOMPSON, WILLIAM "ROD"; 1009 Broer; JA (11).
TOPOLEWSKI, JEFF; 5050 Prestler; No Info.
TRUSS, KEVIN; 4154 Dorchester; No Info.
TRUSS, VICKIE; 917 Searles; Orchestra (9,10,11,12); Paragon (9,10,11,12); Spanish (9,10,11-PR,12-VP); Basketball (10,12); Spanish Hon. (11,12).
URBANSKI, MICHAEL "MIKE"; 1009 Independence; Rep (9,11).
VAN GILDER, CAROLYNNETT "LYNNETT"; 5024 St. Aubin; G.A.A. (9); Sch Ser (10,12); Track (9); Yearbook (11); Y.F.C. (9).
VASATURO, PATRICE "PATTI"; 101 Dulton ; Choir (11,12-PR); G.A.A. (10); Music (9,10,11-T,12); Orchestra (9,10,11-PR,12); Sch Ser (12); Spanish (11,12).
VASQUEZ, DANIEL "DANNY"; 2618 106th Street; No Info.
VAUGHAN, RICK; 1869 Lynbrook; No Info.
VILLEGAS, CHRISTINA "CHRIS"; 240 Hilton; No Info.
WALKUP, EMILY; 2037 E. Crest; F.F.A. (9); Spanish (10).
WARD, SHARON; 657 Wyman; COE (12); Drama Pro (11); IOE (11); Sch Ser (12).
WARDROP, WENDY; 3750 Linden Green; Art (10,11); Cheerleader (10); French (9,10,11); G.A.A. (9,10); N.O.W. (12); Sch Ser (10); Soccer (9); Tennis (9,10,11,12); Track (11).
WEAVER, MARGIE; 147 Harmony; Cheerleader (9); COE (12-H); Drama Pro (9); IOE (11-PR); Rep (11,12); Y. F. C. (9).
WEIHS, LEE; 3643 Denise; Choir (12); Drama Pro (11); G.A.A. (9); Paragon (11,12); Ski (10,11,12); Spanish (11).
WELCHECK, JEFFREY "JEFF"; 122 Lancaster; Football (9,10).
WESTPHAL, DARLENE; 1721 Del Monte; Choir (9,10,11,12); G.A.A. (9); Music (10).
WHITE, BRADLEY "BRAD"; 1813 Glen Valley; Soccer (11,12).
WHITMAN, JENNY; 1807 Holland Sylvania; No Info.

Who Is Who?

Paul Wilhelm

Glen Williams

Sandra Willians

Shari Williams

Wilford Williamson

Michelle Wilson

Mary Winterhalter

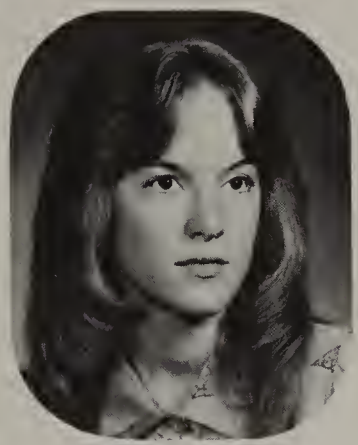
Denise Woggon

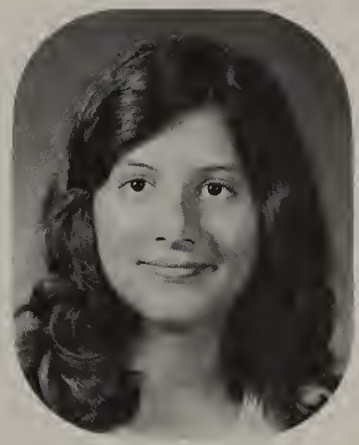
Shari Wojcikowski

Lisa Worley

Robert Wormley

Besty Wright

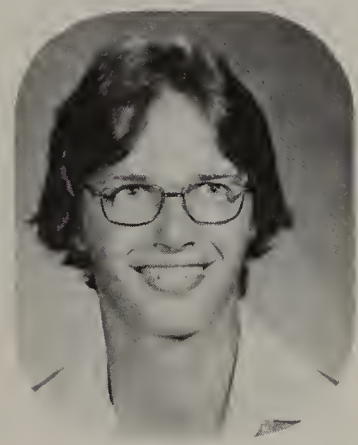
Jim Young

Nancy Zablocki

Norma Zagoric

Melinda Zemper

Mark Ziehr

Laura Zietsma

Bob Zimmerman

Karen Zimmerman

WILLIAMS, SHARI; 744 Broer Ave.; Afro-Amer. (9,10); French (9,10,11); Reps (9,10); Rogerettes (10), Pep Club (12-Capt.).
WILLIAMSON, DIANE; 4912 Mackow Dr.; Afro-Amer. (9,10); Choir (9,10) Junior Achc. (10).
WILLIAMSON, WILFORD; 3725 Inverness Ave.; Football (9); Rep. (9); Junior Achiev. (9,10,11,12).
WILSON, MICHELLE; 2244 Vaness Dr.; G.A.A. (10).
WINTERHALTER, MARY; 935 Clifton Blvd.; Bike Club (10); Choir (9); Cross Roads (11); School Serv. (11,12); N.O.W. (12).
WOGGON, DENISE; 1127 Eastgate Rd.; G.A.A. (9); Homemaking Club (9); Spanish Club (10,11,12); Junior Achievement (10).
WOJCIKOWSKI, SHARON; Latin Club (12); Paragon (11,12); Science Club (9,10); Swim Club (9,10).
WORLEY, LISA; 1112 Westgate Rd.; Art Club (9,10,11); G.A.A. (9,10); Rampage (10,11); Y-Teens (11); N.O.W. (12).
WORMELY, ROBERT; 822 Brookly; Football (9,10,12); Human Relation (11,12); Track (9,10,11,12q); Martstuy (12).
WRIGHT, BETSY; 1612 Parkridge; Music (9,10,11,12); Orchestra (9,10,11); Spanish (12).
YOUNG, JIM; 5101 Kitcher; No Info.
ZABLOCKI, NANCY; 201 Burbank; Bridge Club (10); Yearbook (10).
ZAGORIC, NORMA; 2163 Green Valley; School Ser, (12).
ZEMPER, MELINDA; 335 Dickens; Drama (10,11); German (9,10,11,12); Gymnastic (9,10,11,12); Rep (9,12); School Ser (9,11,12); J.C.W.A. (10,11, 12).
ZIEHR, MARK; 511 Clifton; Baseball (9,10); Varsity (12); Wrestling (9,10, 11,12).
ZIETSA, LAURA; 818 Sawyer; G.A.A. (9,10,11); Rampage (11); Rogerettes (11).
ZIMMERMAN, BOB; 1301 Laning; DECA (12).
ZIMMERMAN, KAREN; 5343 Branding; G.A.A. (9,10,11); Orchestra (9,10); Rampage (11); Tennis (11,12); Track (9,10).

BICENTENNIAL GRADUATES

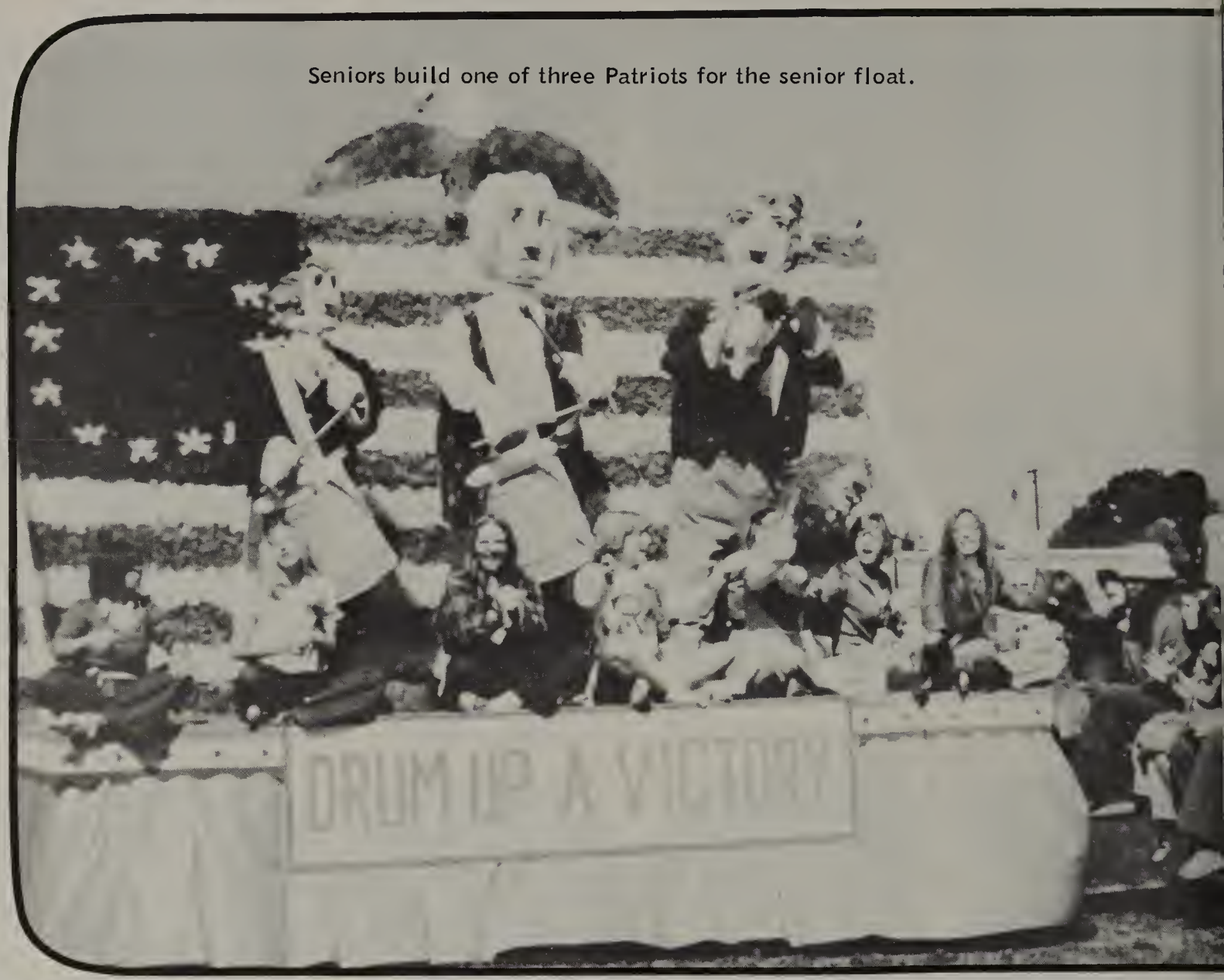

Seniors build one of three Patriots for the senior float.

ADAIR, RON; 635 Weston; Rifle (9,10,11).
ADAMSKI, STEVE; 134 Dulton; No Info.
ADELE, JOAN; Raab 325 Torrington; German (10); Track (12).
ASHLEY, DUANE; 1210 Searles; HumanHealtions (12).
BANKS, DEBBIE; Human Relations (12); Pep Club (12).
BENGELA, COLETTE; 1705 Longwood: No Info.
BERNDT, DON; 2205 Heatherwood; Bike (10).
BUCCINI, DAN; No Info.
CANTWILL, DON; 5241 Banbury Dr.; DECA (12).
CAPRIOTTI, NICK; 171 Cass; Football (11,12).
CARRELL, RON; 2007 Oaklawn; Chess Team (9,10,11-pr,12-pr).
CARRILLO, CHERYL; 712 Hayes; No Info.
CRISTOPHER, BILL; 5719 Dorr; French (11,12).
CONE, FRANCES; 2409 Rockspring; Latin (10); Equestrian (11).
CRAWFORD, SANDY; 139 Clifton Rd.; Teen Rep (9).
CUMBERLAND, STEPH; 3430 Inverness; Astronomy (9, 10); Choir (9); GAA (10).
CURTIS, DORTHY; 708 Bryne; Choir (11,12); DECA (12); Drama (9,10,11,12); Spanish (9,10); Thespian (10, 11,12); Yearbook (10,11).
DAVIS, JAY; 1126 Moran; Bike Club (10).
DERREN, DOUG; 1826 Glen Ellyn; Tennis (12).
DeMETROVICH, RICK; German (9).
DORN, DEBBIE; 3810 Hill; IOE (11).
DRAGER, LISA; 1619 Eaton Drive; Debate (9)1; Rep (11); Ski (9,11).
DURON, JOE; 1023 Joyce Lane; Wrestling (10,12).
EPPARD, MIKE; 5106 Egger Rd.; No info.
FAGAN, HERSCHEL; 4705 Bancroft Street; no info.
FLEMMING, LAURY; 5424 Fleet Rd.; Choir (9,10,11, 12).
FLYNN, LORI; 3821 Driftwood; Rep (10,11); Yearbook (10,12); Cheerleader (9,10,11).
FROSH, MAURICE; 1233 Eastgate Rd.; No Info.
GARDNER, CANDY; 1101 Secor; Afro (12); School Service (12); JA (12).
GASTON, VAL; 636 Ranch Dr.; Choir (11,12); Afro (11); JA (10,11,12).
GIBSON, DINO; 4163 Hill Ave.; Afro (12); Football (11, 12); Track (9,10).
GIBSON, TONY; 4163 Hill Ave.; No Info.
GRACIE, HEINZ; 3021 Inverness Ave.; No info.
HALL, ANITA; 2928 Nebraska Ave.; Bike (10); Choir (10,11,12); E.T.A. (9); Thespians (12); Yearbook (10,11, 12).
HANDLEY, RAY; No INfo.
HOGAN, JEROME; 4509 Whitegate; Football (9,10,11, 12); Track (10,12); Varsity Club (10,11,12).
HOFFMAN, CHRIS; No INfo.
HATHAWAY, RICK; 961 Reynolds; No Info.
HUGHES, DAVE; 750 Secor; Football (9,10,11,12).
JANISZEWSKI, VAL; 930 Continental; No Info.
JOHNSON, JOHN; 3711 Lynnbrook; No Info.
KASEMAN, JEFFERY; 1563 Eastgate; No Info.
KURTH, JIM; 903 Koch; Football (9,11); Varsity (12); Wrestling (9,10,11,12).
LACEY, MARY; 322 Independence; No Info.
LAFLECHE, DAVE; 1605 Park Forest; Drama (10,11); French (9); Tennis (10,11).

The finished product in the Homecoming Parade.

LaPLANTE, TIM; 34 Hillton; Baseball (9,10); Football (9,10); Rampage (11,12).
LEACH, TONY; Soccer (11,12); Yearbook (11,12).
LEONARD, KIM; 248 Ivan Hill; Football (9); Track (12); Human Relations (12); Basketball (9,10,11,12).
MARTINEZ, LOURDES; 1164 Julliet; Choir (11); French (12).
MILLER, DAVE; Choir (11,12); Music (9,10,11); Orchestra (9,10).
MILLER, STEVE; 1728 Cherrylawn; No Info.
MERTENS, CAROL; 550 Heathsire; No Info.
MOSCHETTI, TERI; 5856 Cook; G.AA. (9,10); Basketball (9,10,11,12); Power Volleyball (12).
NISCIAR, ANDREW; 814 Brookley; Astronomy (10); Bike (10); French (9).
OLDS, RICKY; 1004 Cuthbert; Afro-Amer. (12); French (10); Human Relations (12); Math (9,10).
OVALL, MARY; 5839 Fryer; G.A.A. (9,10,11); Track (10,11,12).
PASEFF, GREG; 1528 Wilmore; No Info.
POHLMAN, KATHLEEN; 2460 Briarwood; French (9,10, 11,12); G.A.A (9,10); Fran Hon (10,11,12-T).
PONKEY, DAVID; 2565 Village; Track (9,10,11).
PROESCHEL, LAURIE; Choir (12).
RAYLE, JOEL; 2008 Glen Arbor; No Info.
RICHARDSON, SHEILA; Band (9,10,11); Homemaking (10,12); JA (9,10).
RINGER, WILLIAM; 5332 Florita; No Info.
RUSSELL, CYNTHIA; 4127 Dorchester; Afro-Amer. (9, 10,11,12); Astonomy (9,10); Handball (10); Pep Club (10); School Service (12); JA (10).
SHELLHAMMER, RON; 135 Carol; Baseball (9); Orchestra (9,10,11).
SHORT, TONI; 274 Kinswood; Homemaking (9).
SIRAVO, MARLENE; 1150 Eastgate; COE (12); G.A.A. (12,9); IOE (11); Rampage (11); JA (9).
SLACK, BERT; Afro-Amer (11,PR); Choir (9,10,11,12); Dramatic Production (9,10,11,12); Football (9); Rampage (12) Rep (9,10,11,12); Thespians (10,11,12); Yearbook (10).
STARKEY, SUE; 1203 Harrow Rd; CrossRoads (10,11); N.O.W. (12).
SZYMANSKI, JULIE; 1122 Sibley; Choir (10,11,12); G.A.A. (9,10); Rampage (11).
SZYMANIAK, JERRY; 1132 Brookley; Astronomy (9,10); Bike (10); F.A.A. (11,12); Audubon (12).
TAYLOR, MARK; 2017 Circle; Basketball (9,10).
THOMPSON, DOUG; 2261 Cass; Tennis (10,12); JA (10).
TOEDTER, ROBERT; 1034 Nela; Rampage (11).
TOLES, DARLENE; 702 Broer; Afro-Amer. (9,10,11,12); Choir (10); Handball (9,10); Human Relations (11); Pep (11); JA (10,11).
TURNER, VALERIE; 4341 Merry; No Info.
UNKEL, TRACY; 1811 Glen Ellyn; Ski (12); JA (10).
WESTMARK, GARY; 2119 Chelmsford; No Info.
WHITE, CHARLES; 1632 Park Forest; No Info.
WILSON, ROOSEVELT; 1860 Booth; Choir (9,10,11,12).
YAMEK, RICKY; 611 Jamestown; German (9).
ZACHARIAS, CHUCK; 2069 Glen Arbor; No Info.

FACULTY

MR. CECIL KIKER "Here's a fresh one I just printed up." (Drops a dollar bill into the office coffee concession.) Behind his jovial but executive exterior lies the link between this school and the entire educational system. Typical day includes: phone calls' meetings (with students, faculty, parents, the Board, and others); signing stacks of papers; BUDGET considerations (he likes those!) decisions, etc., etc., ETC.

Takes great pride in Rogers. Feels our students are," generally more polite, ingratiating, and involved" . . ." than those of any other school he's worked at. (Has been in Educational Administration for 15 years.) Believes that he has "some of the finest people in the world . . ." working with him, and credits much of his daily success and happiness to them.

Enjoys golf, bowling, constructing anything, and cleaning out his garage every weekend. Owns a cottage on Lake Erie, where he skis during the summer (only 3 days last year). The best part about going there is, "There's no telephone."

MR. ROBERT RITTICHIER THE disciplinarian figure of Rogers. Just when he gets you really scared by looking his toughest (strong-nosed, powerful build), he gives in, JUST A LITTLE, with a twinge of a smile, or a big, strong-gripped hand on your shoulder. Some of his 'regulars' refer to him as "Uncle Bob." To stop a fight in the cafeteria this spring, his quickest route was lengthwise across a long line of tables . . . stomping students' sandwiches, squishing squishing half-full milk containers . . . he saved one person from a black eye, and several others from the "acid indigestion" of a school lunch.

Administrations

There were many complexities involved in maintaining school order this year. Most were attempts to control the swarms of students occupying the halls at different intervals during the day.
Imagine trying to keep track of students during 5th hour; Some were leaving and coming into school; others migrated from lunch to class at 3 different 30-minute intervals; and more came in from Cotter. Adding to this confusion, there were at least eight doors with which the students could enter and leave the school.

Two solutions in particular were tried. In Oct., an assembly emphasized new rules at Rogers. In conjunction, a list of guidelines was issued to each teacher. This act was met with protest by some students, but others reacted with the opinion that "order requires rules." in April, all but 2 of the school entrances were locked. This insured the flow of traffic from central points of admission, and thus reduced class disturbances. Miss Keener replaced Mrs. Leibich as Dean of Girls this year. Mrs. Leibich is now Asst. Principal At Riverside.

Announcements Of The Year

WEDNESDAY, SEPTEMBER 24: Student photographer Kurt Ronn became airsick while taking the aerial photo for page 2. (He bragged of his foresight in bringing a doggy bag. Unfortunately, his aim was a little off.) The same week, a group of Air Force personnel were giving a seminar called the Experience of Flight. Mr. Booth got wind of all this, and the following announcement was heard the next day: "Those of you who missed the seminar on the Experience of Flight, might want see Kurt Ronn for HIS ideas on the same subject . . ."

MONDAY, NOVEMBER 3: "A Frankenstein mask has been stolen. Please return to the main office, no questions asked."

MONDAY, MARCH 15: Many Rogers students had a rowdy weekend at the State Wrestling Tournament in Columbus. This prompted the following announcement: "Neil Armstrong is waiting in the main office to talk to those students who may wish to discuss similar experiences." (Mooning!)

FRIDAY, APRIL 9: Bored freshmen and sophomore students awaited the afternoon announcements . . . suddenly a strange voice was heard over the P.A. (Mr. Kiker:) TAP-TAP-TAP. "Testing, I,2,3 . . ." (Rustle of papers.) "Goodmorning. No . . . Wait! Good Afternoon." (Background laughter.) "Excuse me while I try to read Mr. Booth's less-than-perfect typing." (What followed is largely unknown to this day.)

Mr. Cecil Kiker
Principal

Mr. Vincent Contrada
Curriculum-Instuction

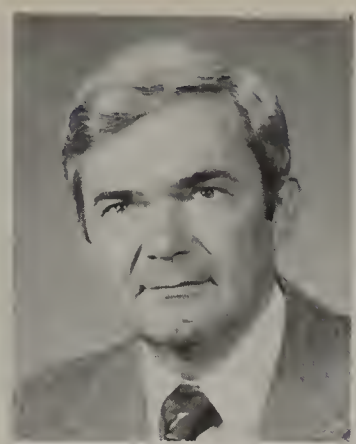

Mr. Wilbur Booth
Activities

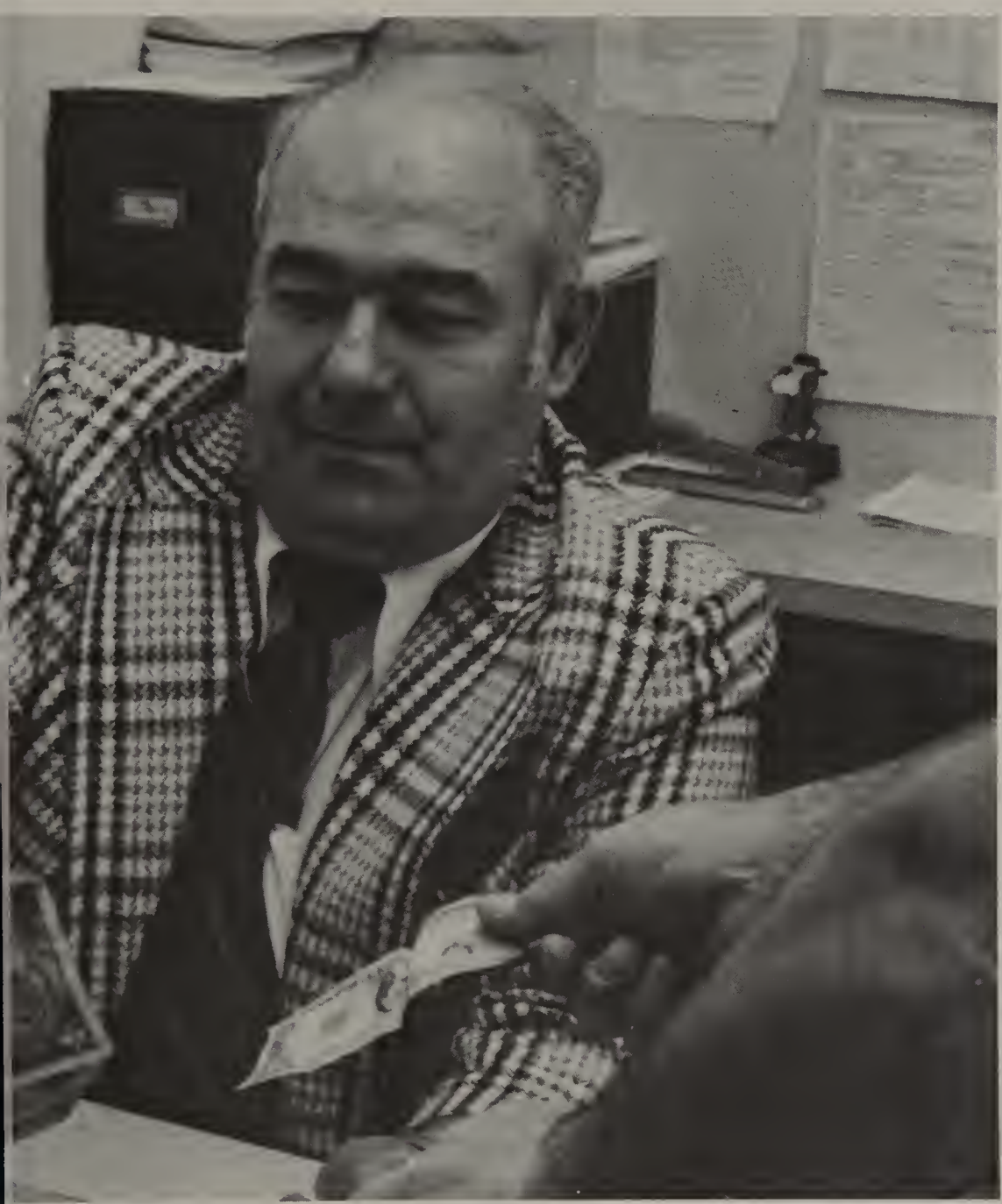

Everybody's Beautiful . . .

MR. WILBUR BOOTH "May I have your attention please, for the afternoon announcements." The Voice of Rogers. Some students might not know him, but they hear him every day. It has been said that, "Children should be seen and not heard," but Mr. Booth is "heard and not seen." Sometimes borrows Mrs. Popoff's dainty, half-lens, tip-of-the-nose reading glasses (the kind with the chain), to read the fine print of a dance poster he might be approving. Often seen red-faced . . . is it from his well-known short temper, or his daily 1:00 jog? "That concludes the announcements. Thank you for your attention."

MR. VINCENT CONTRADA Backbone of RHS since 1956. Explains Rogers' traditions to underclassmen, and bestows the distinguished "Harvard Book Award" each year. A man of many faces; likes sports, possesses a high intellect, and has a lively sense of humor, Despite a stern appearance, Mr. Contrada is an understanding, patient soul (as evidenced by his calm manner in face of tedious, seemingly endless, scheduling problems). Enjoys elevated discussions at Rogers or at home when his sons visit. One attends Harvard. The other, a permanent sub at Rogers last year, is now studying law. At this year's Christmas party, he presented mock service awards. One went to Miss Pond in the "Best Excuse of Illness" category. Reportedly, he enjoys tasty invitations to the Home Ec. Dept. to "Chow Down."

MISS CAROL KEENER Keeping authority with a smile is difficult, but that's her way. Handles deeply personal problems with no questions asked. Former English teacher, enjoys reading. Her tiny hood-dented, green Fiat often rolls her to the Racquet Club, or to a road rally race. Owns countless gifts from kids fond of her, including a flowery desk plaque, a glass mouse, a plant she hardly has time to water, and a black rubber spider perched on a black rock. Left a position as counselor at McAuley because "The girls there were TOO goood, and besides, I missed the boys . . ."

MR. JAMES VITALE Announcement on Color Day: "Anyone who can wear more square yards of red than Mr. V. gets a spirit prize." (No one ever has!) Wears two hats: one (Athletic Director), to sell tickets and schedule games. Often quickly changes to the other (Dean of Boys), to figure out why some kid isn't in class. He and wife, Dolly, cooked the once traditional Spaghetti Dinner. (65 loaves Vienna bread; 10 cases spaghetti; 5 cases tomato sauce; 130 lbs. ground beef . . .)

Mr. Robert Rittichier
Pupil Personnel

Miss Carol Keener
Dean of Girls

Mr. James Vitale
Boy's Dean; Athletics

MRS. BERNICE THOMAS Fruit freak--never without apples, oranges, grapefruits. Keeps potato chips and two thermoses in her desk. Her auto won't start in the rain. Las counseled at Spencer Sharples, is now in charge of college representative speakers and many students at Rogers. Each morning, when she gets to school, she takes off her coat, folds it neatly and places it in her file cabinet.

MISS RITA HUBBELL In April, she and her doubles partner, Miss Keener, won 1st round of a Racquet Club tournament. Also took Bridge lessons this winter. Had a wild spring vacation in Nassau with Miss Pond, Miss Keener, and Mrs. Taylor. Taught business at Rogers in the 60's. Then went to Scott for a couple of years before returning to Rogers as counselor. Was once May Queen at T.U.'s Homecoming. Her Sorority mascot was the owl, so owls ornament her office in the forms of glass figures, bookends, planters, etc.

Mrs. Bernice Thomas (A-D)

Eddie Bishop finds a rare moment of solitude in the attendance office.

"Office juggling" Counselors

"Office juggling" was a game the counselors played this year. Three of last years counselors left: Mr. Willard went to Bowser, Mrs. Wickum went to Scott, and Miss Kiroff went to Waite. Their replacements are: Mrs. Thomas from Spencer Sharples, Miss Hubbell from Scott, and Mr. Martin from Woodward.

To avoid the usually tedious rearranging of schedules by the counselors, students were allowed to choose their own courses, teachers, and hours last fall at Open Registration. This novel method of scheduling turned out to be very successful.

Unfortunately, open registration will not be possible next year. Complications arose because of the Skill Center operation. All Toledo schools will be operating on standard time schedules in coordination with Skill Center classes. This will be in part to cooperate with the transportation system. Also, next year the Bowsher-Rogers district is being rezoned. Many Rogers' studdents will attend Bowsher next year as a result.

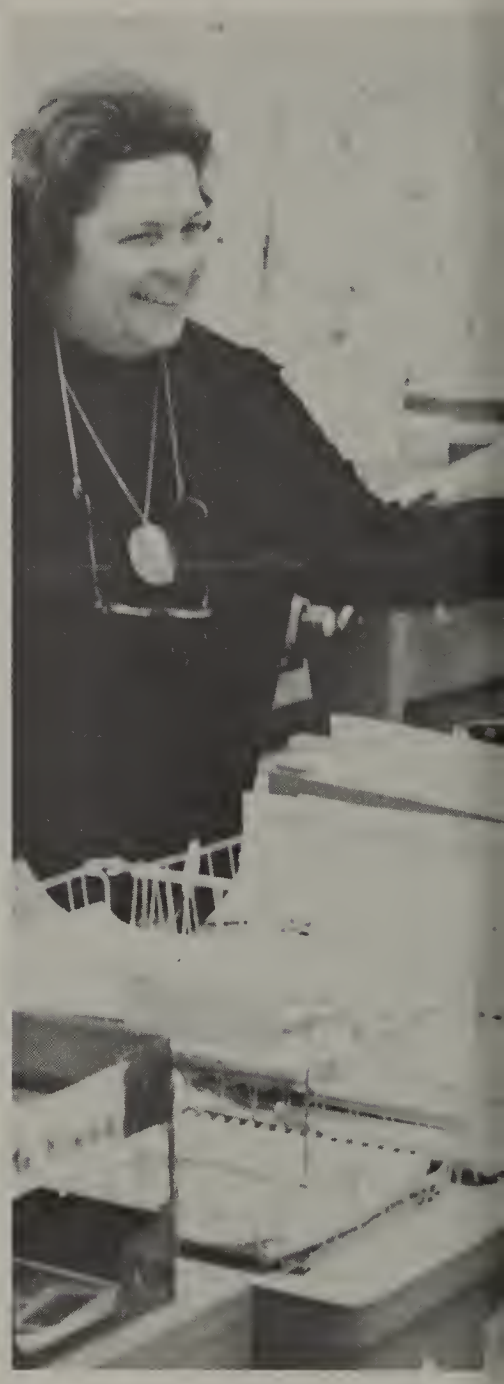

Office Personnel

MRS. DODIE POPOFF Very proud of her own children--Randy & Terry (Rogers), and Chris (McTigue). Pictures of her "Roger's children" adorn the border of her bulletin board. Recieved the "Bulgarian Swill Award" from Mr. Contrada for feeding snacks to the football team. See her for schedule changes, late grade cards, teacher grading sheets, and a million other details . . . but NOT to get money changed, please. She recieved another award this year; "Most Succussful Coffee Concession" for the year-round supply of coffee she kept near her desk.

Mrs. Dodie Popoff Main Office

Everybody's Beautiful . . .

Miss Rita Hubbell
(E-J)

Mrs. Shari Miller
(K-M)

Mr. Don Martin
(N-R)

MRS. SHARI MILLER Addiction to Coke and horses. Office is loaded with ribbons and pictures of equestrian activities. Head of Department, scheduling, and in charge of exchange students. "Is today Thursday? . . . Because, if it is, tomorrow is Friday, and then there's the whole weekend!"

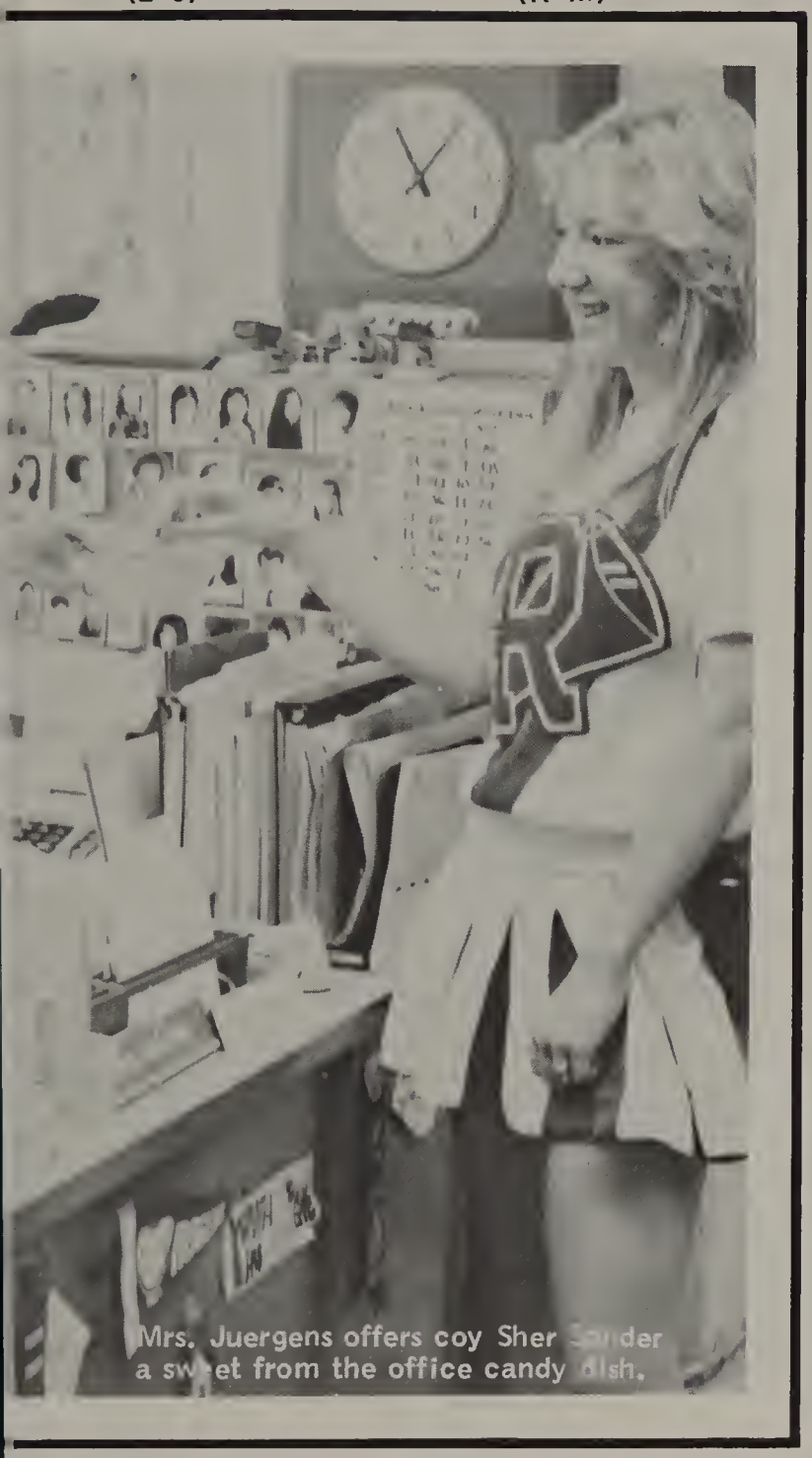

Mrs. Juergens offers coy Sher Sander a sweet from the office candy dish.

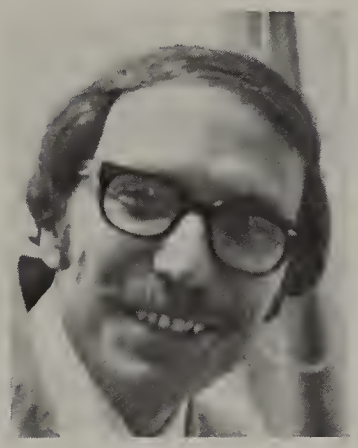

Mr. Nicholas Rombes
(S-Z)

MR. DON MARTIN Planned on "an office with a window." Instead, got stuck in a totally different office from Counselors (attendance area) in a boxed-in cubbyhole with no windows. Counsels Cotter students and others. Gives off an aura of intelligence. Down-to-work, but unorganized. Has a stern, quiet way.

MR. NICHOLAS ROMBES See Mr. Rombes for SAT, ACT, GATB, PSAT/NMSQT, and AP Tests. Taking long and easy strides, his upper body angles forward, causing his suitcoat to hitch up in the back. Enjoys soccer. His Greek accent and smiling mustached face look directly into your eyes with honest appeal.

Mrs. Tish Juergens
Principal's Office

MRS. TISH JUERGENS Sign on candy dish: "Donations accepted, candy or money." Supplys goodies, attends ball games, and cuts articles (about Rogers students) out of the paper to pin up. Happy-go-lucky and TRULY a Rogers person. Her own kids went to Rogers. (Popular amoung faculty as she passes out the pay checks.)

Mrs. Lorraine Dicks
Guidance Office

MRS. LORRAINE DICKS She has all our files! Mrs. Dicks is often seen in her matching leopard coat and beret. A student ran her over with his bicycle outside of her office a couple of years ago. Now she looks both ways before crossing the hall.

MRS. MARJORY JONES Attendence secretary, issues late bus passes and absentee slips. "What grade are you?" and "Are you sure your parents wrote this note?" "Over-sleeping is no excuse!"

Mrs. Zoe Shoen
Treasurer

Mrs. Marjory Jones
Attendance Office

Mrs. Joyce Randle
Secretary

MRS. JOYCE RANDLE "Well, hello there." Has a long, skinny office. When she walks through the attendance office she shouts "Be Quiet" to sitting students. She was a security aide in '73. Calls parents of absentees. Has to deal with kids imitating parents voices.

MRS. VERNICE NABRIT "Our books are catalogued according to the Dewey Decimal System . . . " Initiating freshmen to the library is one of her tasks. Collecting fines is another. Seems aloof. Operates efficiently. Efficiency entails firmness, however. "No you may not have your grade card until you pay your 16¢ fine."

Mrs. Vernice Nabrit
Head Librarian

Mrs. Rita Dilworth
Nurse

Nurse Dilworth takes blood-pressure of Sophomore Charmain Basset.

The Arts

The following are some bits of information from these various departments:

Ass't librarian Mrs. Bremer retired last year. Her replacement is Mrs. Jackie Gerding, from Gunckel school.

Nurse Pederson retired. Replacing her is Mrs. Dilworth (see write-up above page, 55.)

For additional Music Department information see pages 176-183. Mr. Holland, former Youth Orchestra director, teaches ensembles in orchestra. The student teacher is Mr. Hall.

Mrs. Bleckner returned to elementary art teaching. Mrs. Harrison joined us from being Department Chairman at DeVilbiss.

For Theater Information see Mr. Weidel below and pages 210-211.

Spreng Amuses Parents Night Audience

October 28 . . . . the orchestra opened with "Jeremiah was a bullfrog . . . " Mr. Spreng, after thunderous applause, bragged, "This is our SECOND band." (Crowd chuckles.) "We're proud to say there's only one FIRST band in the city better than OUR second one." (Spectators smile.) "Our part of the program consists of only thirty-one more numbers." (Panic arrests the parents' faces.) "Actually, Composer Harold L. Walter wrote thirty well-known songs into one number called "Instant Concert." (Sighs of relief.) "Jingle Bells," Camp Granada," "When the Saints Go Marching In," and many othere were interwoven into a charming, well-played presentation.

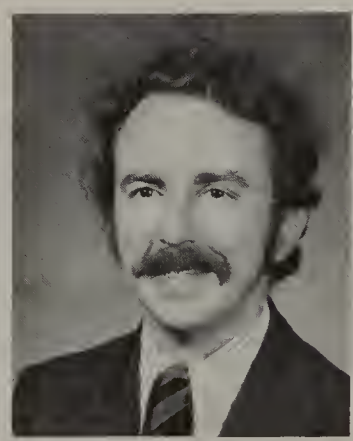

Mr. Jay Spreng
Band, Orchestra

Mrs. Alda Haddad
All Choirs

Mrs. Julie Harrison
Art I & II

Mr. John Nicholson
Art I, II, III, & IV

Mr. Nicholson, John Majdalani, Cheryl Sosnowicz, Cindy Giffer (back turned).

Mr. Eddie Weidel
Theatre, English

MR. EDDIE WEIDEL Walks (with perfect carriage) down the corridor, humming a light tune from the current musical he's directing. Has a fixation with turtle necks (especially off-white, cable-knit ones). Acting classes known the school-round for rough tests; Grecian theatre architecture; and stagestruck hams. Advises those crazy Thespians. Does amazing things with young actors, few sets, little time, and even less money. Known affectionately as "Fast Eddie" for his manner of dancing along in the back of the gym in sync with the performers onstage.

Everybody's Beautiful . . .

MRS. RITA DILWORTH "No, I'm sorry; I can't send you home for a paper cut on your finger." First year at Rogers. First role as school nurse, which adds to her long list of nursing credentials (R.N.--Mary Manse; teaching--T.U., Mercy Hosp.). Wants to inform students on health careers and prevention of illness. Advises Para-Medical Club. "Just gargle with salt & warm water tonight."

MRS. JULIE HARRISON "Will you pose naked from the neck up?" Once made a student apologize to a palate knife in front of the class (he'd used it to pry open a can). Stormed the Skill Center committees with Mr. Nicholson to make sure the walls were painted an "artistically sound" color. A firm believer in natural foods, eats bananas and yogurt for lunch. Sign on door, "Maybe...just don't ask!"

MR. JOHN NICHOLSON "Oh, puke!" Victim of perennial sinus condition. Ranting, fuming individual. Concerned with union matters, building affairs. "Is that a threat?" "No Mickey mouse crap . . . " "Is it finnie?" "Flunk now--avoid the rush later," proclaims high standards. Brought the cultured, intricate arts of weaving, textiles, and macrame to the crazed loonies who inhabit room 101. Watches over and inspects his art room's new location for next year (Now a carpeted typing room). As he visits, he smiles, "Just want to see how the other half lives . . . " When students build toys as projects, the Nicholson children test them for playbility. Only genuine Kalso Earth Shoes grace his tender hoofies.

MR. JAY SPRENG "Don't play that rest so loud." "Boy, that's one mark on the idiot sheet." "Strings, move it up . . . about a foot!" Described as stubborn, short-tempered, unpredicatable. Tosses passes on the floor when Deans call for students from his class. Nervous before a concert--chain smokes, guzzles coffee, and plays with upper-lip fuzz.

MRS. ALDA HADDAD "Be quiet, flapping buzzards!" A sense of humor, patience, and understanding. "Look at me . . . I know it's painful to, but . . . " Always yells at her son, Dale, and the bass section. "Basses, you sound like weak tenors." Choir members are Mom Haddad's "family." She's very proud when nagging results in a "1" at contest.

MRS. GENEVIEVE AUSTIN "I've been teaching 106 years, you know . . . " Takes pride in the fact that she's taught every grade level, pre-school to college. Likes to bowl and knit. A favored quote: "The time has come, the Walrus said, to talk of many things . . . "

MRS. MARY BARRON Perched on her child-size stool, she kicks off her elf shoes and drawls in an enchanting Texan Accent, "Now y'all remembah mah sons?" (Very proud of sons.) Cut glass and antiques are her hobbies. "I try to be fair (fayah)", even if students do "pur" jobs. Wears huge, precious-stoned rings which correspond to her wardrobe.

MRS. DOROTHY BONASCH "Live each day's disaster as it comes." (Sign hanging on her classroom closet door.) Well respected for not underestimating students' capacities: assigns work on top of work." Has been at Rogers since Year One (1956). Often expresses her desire to visit the beautiful English countryside, when enlightening students of Shelley, Keats, the Brownings, etc . . .

MR. THOMAS ZAENGER (OPP. PG., BOTTOM RT.) Especially remembered for his "friend and foe" relationship with Dave Schultz. Though pals, Dave was one day asked to "leave the room." Slight built Mr. Zaenger enforced his request by trying to lift and throw Dave in his desk, out the door! His unorthodox approach of not censoring certain Rampage articles showed good intentions, but caused much controversy. Was replaced 2nd semester by . . . . .

MRS. BERNADINE POWELL (ABOVE) To Yearbook: "Could you get a picture of the baseball team for me?" (Rez sighs.) "When do you need it?" (pause) . . . "Now?" Recruits good, willing students to Rampage staff. Teased for her shortness. She has a stylish wardrobe. Relates her teenage daughter's trials and tribulations of high school life to her classes.

English Dept.

What's happening in English? Mrs. Chaffee and Mrs. Powell have joined the staff; whereas Mrs. Hammond and Mrs. Habrecht have departed on "baby leave". Mr. Zaenger has come and gone (SEE WRITE UP, LEFT). On the elective scene, Creative Writing and several others will be continued next year, while Mass Media will be dropped for the time being. When asked if the Skill Center will change the English program, Mrs. Taylor answered, "I don't think there will be any noticeable change in the curriculum." The English Department is hoping for funds from the Board of Ed. to purchase new grammar texts and workbooks. The grammar emphasis will be placed on the 9th and 10th grade levels. This should improve the present program, which has been difficult to coordinate, due to the lack of one standard text.

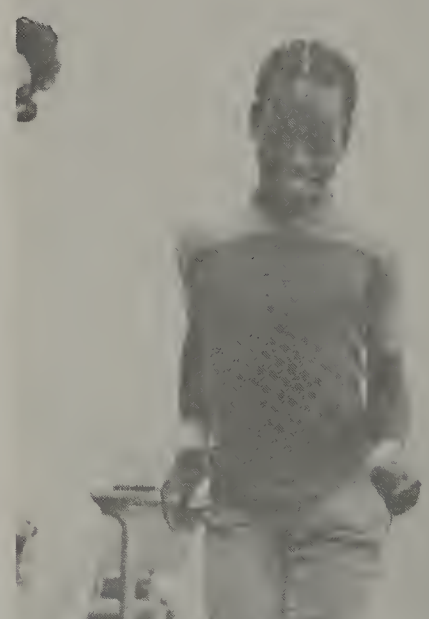

MRS. JACQUELINE CROWDER Very open, possibly owing to her Human Relations classes (PICTURED HERE): "O.K., put your chairs in a circle for a new game." "Try to maintain eye contact as long as you can . . . " "Tell the class anything you like . . . " Also uses group dynamics in teaching English.

MR. DALE REZABEK "I was doing dishes last night and became dishenchanted . . . very dish-illusioned . . . " Master of bad puns and plays on wordses. Sex symbol for underclasswomen (Seniors know better--they've moved up to Mr. Vorderburg). Enjoys skiing/Colorado; cinema; his Maverick; Yearbook; Coors; etc. (. . . mostly etc.)

MISS WILMA SCHULTZ Nuts about mythology. (After you've spent a year in Miss Schultz's English class, don't dare ask if Apollo had a weak heal.) Served in the Marine Corps 29 years, ranked as a Lieutenant Colonel.

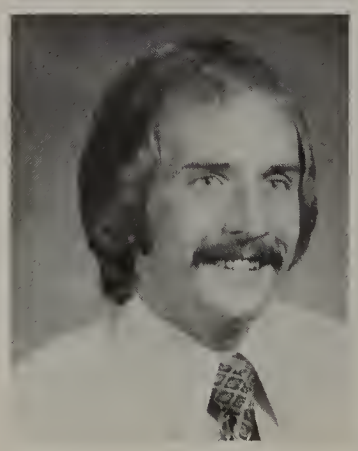

Mr. Dale Rezabek
Eng I. Yrbk., Mass Med.

Mrs. Wilma Shultz
Eng I.

Everybody's Beautiful . . .

Mrs. Genevieve Austin
Jr. Eng., Latin

Mrs. Mary Barron
Soph. Eng.

Mrs. Dorothy Bonasch
Sr. Gen., Soph., AP Eng.

"Margie" & "Albert"
Using their knees to 'plunk' a clothespin into the milk carton.

Mrs. Mary Chaffee
Jr. Eng., Basic Comp.

Mrs. Jacqueline Crowder
J. Eng., Afro-Am., Hum. Rel.

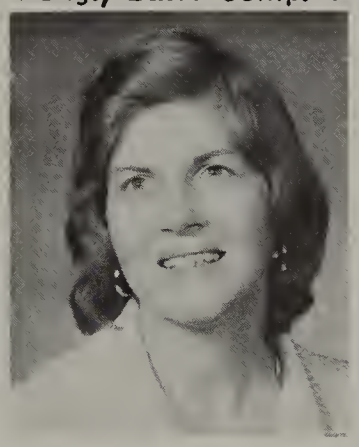

Mrs. Paulette Dewey
Fresh. Adv., Soph. Eng.

Mrs. Lee Fleischman
Jr. Adv., Pop Culture

Mrs. Kay Ladd
Read. for Enjoyment

Mrs. D. Larouth Perry
Soph. Eng.

Mr. Nicholas Szabo
Jr. Eng., Bib. Lit.

Mrs. Gene Taylor-Sr. Adv.
Gram.&Comp., Jr.&Sr. Adv.

Mr. Thomas Zaenger Jr.,
Soph. Eng., Newspaper

MRS. MARY CHAFFEE "If you want me to yell, I will . . . SHUT-UP!" Was astonished one cold rainy morning when her car stalled and "this tiny little girl" actually helped her . . . "Just imagine, a perfect stranger!!" she said, restoring her faith in humanity. Freckles, Red head.

MRS. PAULETTE DEWEY From her constantly knitting hands all the way down to her ankle boots, is a very active person. Many nervous habits. One stands-out most: wisps hair away from her face subconsciously, drawing it between her fingers. Advised the Cheerleaders. Also advised her husband, who teaches at St. Johns, on how to grade his History students' papers.

MRS. LEE FLEISCHMAN--"It's pronounced like the butter." Firm believer in correct punctuation, essay questions, and grammar. " . . . It's 'I said' not 'ME said' . . . you don't talk like THAT, do you?" (giggle-giggle) Directs the class from her podium. Had teeth braces installed this year. Always, ALWAYS, ALWAYS wears pant suits.

MRS. KAY LADD "Did you know there's a dog in Macbeth? ' . . . out, damned spot . . . '" Softspoken. Likes symbolism. Grades by contract. A fan of Bridge and Euchre when she has time. Shares the woes of her husband's flower shop.

MRS. D. LAROUTH PERRY "You awful person . . " "Hey, angel . . . " "I sweah . . . " "Hot Ziggity-Zam . . . " "Time for a quizzie-wizzie . . . " Example sentences on board keep classes attentive: instead of "The car is red," it's "Kissing is fun." Often camouflages hairdos with pretty scarves, wishing, "If there were a only pill that would take care of this hair . . . "

MR. NICHOLAS SZABO Describes himself as "colorless" (which illustrates how misinformed he is.) Expresses a cynical, yet happily philosophical attitude in stunning lectures. "I don't play tennis, I just coach it" (and well at that.) His wife made his 2 most-worn suitcoats this year. He's even more identifiable by his socks with the grey peace signs, he so proudly dons.

MRS. GENE TAYLOR "You'll have to know this when you get to my Comp. class." (Assumes all A.P. English students will take Comp.) Along with being a busy English Dept. chairman and a demanding teacher, she enjoys golfing and creating/selecting her wardrobe. Ofter fidgets with her eyeglass chain, making her look like the well-read woman she is.

MR. RICHARD BRUNT
"What are your lips for, Miss Valade? . . . and don't get smart." (Embarrassed silence.) "So your food doesn't fall out of your mouth, dummy."
His clock was stuck at 12:00; but he got it fixed. Now it's stuck at 9:34.
Wears a big white smock over his sweater vests, and goggles over his eyes, in the presence of freshmen. (They always spill chemicals and stuff on him.)
Piglet, Boris, and Cornelius (fetal pigs), Larry, Moe, Curly Joe, Becky, Pat, and Karen (white rats), Mr. Phil and Mrs. Phyllis (married; a life sized human anatomy model and a female skeleton, respectively), all resided in Mr. Brunt's classroom.

Mr. Richard Brunt
Physiology; Phys. Sci.

Mr. Robert Bean
Chem. I, II; Prac. Chem.

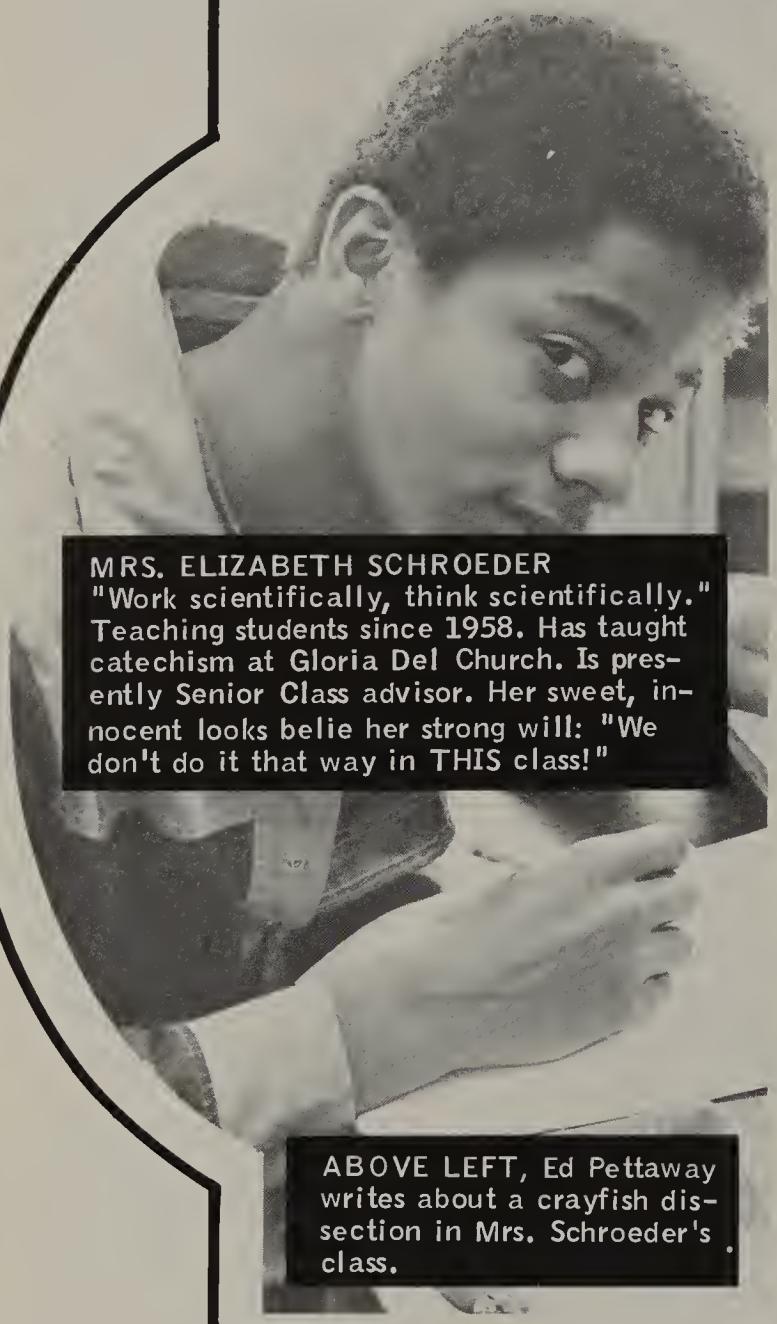
MRS. ELIZABETH SCHROEDER
"Work scientifically, think scientifically." Teaching students since 1958. Has taught catechism at Gloria Del Church. Is presently Senior Class advisor. Her sweet, innocent looks belie her strong will: "We don't do it that way in THIS class!"

ABOVE LEFT, Ed Pettaway writes about a crayfish dissection in Mrs. Schroeder's class.

Science Dept.

"Science Teacher of the Year" for Northwestern Ohio was presented to Mr. Richard Brunt.

Two new instructors were introduced to the department. Mr. Larry Williams stepped in for Mrs. Judy Babula (who took an indefinite maternity leave). He attended graduate school last year and taught at Jones Jr. High for five years prior to that. The department added one extra teaching position. It was filled by Mr. Mike Root who had taught at Clay High for two years. Along with Physical Science, he teaches Basic Math and Health.

The Science department has had to deal with cutbacks. Occasionally requests for teaching materials were denied due to lack of funds.

Next year the science teachers will have access to a Resource Center in the main building and a Science Research Class will be initiated. Here the students will work with an experienced scientist from the community.

Carol Poenicke and Beth Heintschel were so totally engrossed in their chemistry that they appear unaware of the photographer.

MR. CHARLIE RYMERS
"See class, the electrons move around the nucleus like I'm moving around my desk . . ."
Year 'round basketball fanatic. Plays 3 nights a week. Attends a game on the 4th night. In top shape at age 48, his soft-touch hook shots are unreal!
Fondly remembered gesture from class: Open palm, fingers extended upward, he slaps his forehead, "Oh no, I forgot . . ."
Tall, lanky, wears old-fashioned men's hats, old farmer's clothes outside school. Often talks about his 3 boys, his farm, and his wife . . . who hates basketball.

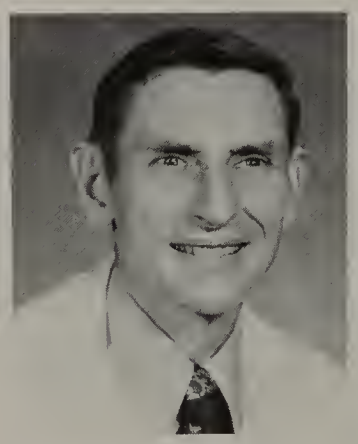
Mr. Charles Rymers
Phys. Sci.

Mrs. Elisabeth Schroeder
Biology

Mr. Robert Gardner
Astro. I,II; Physics

Mr. Joseph Lucas
Biology

Mr. Mike Root
Phys. Sci.; Health;
Basic Math

MR. ROBERT BEAN
"No workie, no gradie." Nicknames for favored students: "Gramma" or "Smiley." Throws "Chem parties" (tests) for lucky/unlucky students. Attends basketball games with son, John. (Bets sundaes on the final results . . . and often loses.) Teaches at Holy Spirit Seminary. Also works at Gross Photo. Students are surprised at how much they learn due to his sneaky approach to teaching. "What we need is more 'P delta V.'" "Nothing beats the Bean" . . . ask him, he'll tell you!

Mr. William Schwind
Biology; Phys. Sci.

Mrs. Joyce Weintraub
Phys. Sci.

Mr. Larry Williams
Phys. Sci.

Everybody's Beautiful . . .

MR. ROBERT GARDNER
Handsome silver hair has a habit of flying up in the back as he bounces along. "OK, time for a 'trusies-falsies' quiz!" Spends many hours at the observatory (on McTigue campus) teaching amateur astronomers about moon phases and star constellations . . . Sometimes till 4:30 a.m. Aside from teaching, Mr. Gardner owns a burglar alarm company, and likes communicating on his C.B. radio. "This is Stargazer, Breaker-5 . . . ." Energetic and enthusiastic about life, Mr. Gardner will tackle anything over a beer . . .

MR. JOSEPH LUCAS
"Now class . . ." Uncle Joe fills his class with the wonders of living beings . . . (teaches Biology as a sideline). Alternates wardrobe of white shirts and thin ties with his forest green leisure suit and penny loafers. In between mouthfuls of peanuts and Doritos, Mr. Lucas acquaints students with stories of the "old days", navy days, and fishing days. Often recounts the tail of his walking fish who drowned one sad day, after forgetting how to swim.

MR. MIKE ROOT
HOCKEY . . . coaches it at Bowsher; played it on Junior Olympic team; was on B.G.S.U. varsity--"Only American-born player on a team rated the Nations Best." His seamstress wife makes his clothes. Recently they purchased a new orange van. Plans to spruce it up this summer.

MR. WILLIAM SCHWIND
"Listen up!" HIS pop quizes are known to either make you or break you. Cystic Fibrosis Chairman for Rogers. Sophomore class advisor (and goldfish feeder). Typical lab frenzy: "Which part of the onion do you put under the microscope, Mr. Schwind?" ". . . The part you just threw away!" Possesses lively, bright blue eyes and warm smile.

MRS. JOYCE WEINTRAUB
Every morning, transports herself along with beakers, trays, coathangers, styrofoam egg crates, popsicle sticks, hair curlers and a like array of unlikely equipment all the way from Michigan to Rogers. It's known that her hairstyles are liable to change with the weather. Might be found in the mist of an explosive burst as a student's experiment backfires. (In these instances, is known to be amazingly calm)

MR. LARRY WILLIAMS
"Golly gee, Mr. Whiz!" Definitely the longest haired male faculty member at Rogers. May be spotted zooming around in his new Monza Spyder when off duty. His spirit for Michigan University even goes so far as his bathroom . . . "Go Blue!" shouts his toilet seat cover. Frequently discusses the "Theory of Relativity" with sophisticated upperclassmen, as his intellectual mind often finds his freshmen students at a loss: "If one rocketship going at the speed of light passed another rocketship going at the speed of light . . ."

MS. MARY BARNEY "Help! I'm trapped behind this blackboard!" (written in reverse on her board.) Holds a passion for spicy food and gaudy rings. A silly face-maker, tongue protruder and off-color joke teller. Once dared a student to recite a THERTAIN THILLY joke. The student did, and Burnout Barney had to wear a grocery bag on her head. Nicknames students, Tony "Leecho" Leech; Cindy "Chinese-checkers" Czech; Bert "Trousers" Slack. "You sorry son-of-a-Siberian-sheepherder!" Tolerates student "artwork" and poems on boards, but keeps high scholastic standards. "Ms." Barney moved to Massachussetts in the fall when her husband was transferred. A great loss to fellow faculty party organizer Miss Perry, and other Toledo friends.

Mrs. Mary Barney
Shop Math; Consumer Math; Geometry

Bob Haddad Compasses And Protrac

Math

Mrs. Anne Tompkins started this year as Miss Irmen, but got married in April and became Mrs. Tompkins.

Mr. Mike Root (not pictured here) was also a new addition to the department. He taught Business Math, along with Phys. Science and Health. See Science (pg. 58-59).

Mr. John Camp of 1st National Bank, taught Mrs. Schnell's Math I classes about savings and checking accounts, and loans.

In Business Math and Consumer Math, students worked with income tax and sales tax forms. Mrs. Tompkins worked closely with the Shop instructors to present material to Shop Math I students.

A proposal was presented for the installation of computer terminals in Rogers. The Math Dept. hopes this will add to diversified course offerings next year. (The terminal also would be available to the faculty.)

Chalk compass in hand, Mark Douglas demonstrates angles and arcs in Mr. May's class.

MRS. KAREN LECHNER Annually attends the Ohio State-Michigan game; may be seen among the crowd, her petite stature eagerly cheering for the Buckeyes (and losing her voice in the process). When not tackling math problems at Rogers, or at Holy Spirit Seminary, whe fiddles her heart out at the Jewish Community Center as an orchestra member. But musical interests go beyond strings; also joins in on the recorder (a wooden, flute-like instrument) with husband, Dan, at church gatherings. Has been here since 1965 and has never raised her wisp of a voice . . . even when angry.

Mrs. Karen Lechner
Alg. I; Basic Skills

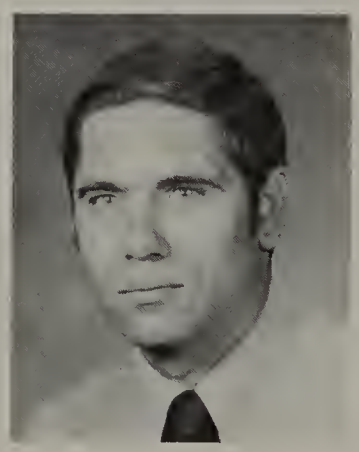

Mr. Gary May
Alg. I, II; Shop Math II; Basic Skills

Everybody's Beautiful . . .

Mrs. Phyllis Brewer
Alg. II; Math V; Basic Skills

Mrs. Gloria Griffin
Alg. I; Geometry; Basic Skills

Mrs. Anne Tompkins
Shop Math I; Cons. Math; Geometry

MR. GARY MAY Could POSSIBLY be labeled "conservative," if you've witnessed his ancient, dilapidated Chevrolet, his never-fail white shirt/tie combo, or his spiel entitled, "Kids Today Have No Respect . . ." (part of his "homespun" philosophy.) Hobbies include chasing students off heaters, and obtaining speeding tickets on Holland-Sylvania at Christmastime (are you BLUSHING, Mr. May?) after just having saved enough to buy his wife a special present.

Mr. Al Mocek
Geometry; Cons. Math; Basic Skills

Mrs. Marion Schnell
Math IV; Geometry; Basic Skills

Mr. Murray Shy
Alg. I; Geometry; Basic Skills

MRS. PHYLLIS BREWER (Noisy class) "This is a horrible job I have. I'm interfering with your social lives . . . take out a piece of paper." (class groans). Philosophical posters on boards. Mrs. Brewer, confused at an elaborate bridge tournament, spied a spare deck of cards and embarrassed her husband, "Oh, are we going to play with a double deck?" Her manner of dress often reflects her interest in sailing (she dresses light and breezy).

MRS. GLORIA GRIFFIN Earlier this year, contracted laryngitis and had to communicate with her class by writing messages on the blackboard ("Please sit down and open your books to page . . ."). Enjoys cooking (AND eating) desserts. She and her husband, an evaluator at Jefferson Center, have three children, the youngest of which, Brent, was born this fall. Can often be seen "hanging out" with Mr. Shy in Mrs. Brewer's classroom, as part of Rogers' "Three MATHcateers".

MRS. ANNE TOMPKINS Possesses a Doctorate in Math from U.T. Has taught at Central and St. Ursula High schools, and at a German air base. Really LOVES to teach, and prefers co-ed high schools. Keeps busy by sewing, knitting, snow skiing, and boating. Fond of classical music. Became Mrs. Tomkins (April 19). Congrats!

MR. AL MOCEK With an air of authority, gum smacking loudly, threatens homework. Very baseball-oriented (Varsity Coach), but those who know him say he's completely different in class than on the diamond. (Why then, in class, does he menace kids with an aluminum bat, and limber up his pitching arm by throwing erasers at students?) On Greaser Day, one class tried to smear Brylcream on his toupee (in response to a rumor that he keeps a spare in a plastic bag in his room closet).

MRS. MARION SCHNELL "And the snake said, 'We can't multiply, were adders!'" (Another math joke involves Beetoven decomposing on a blackboard.) A bit short, Mrs. Schnell requires a six inch platform to demonstrate theorems on blackboard. She enjoys summers at Devil's lake, and invites the faculty there once a year.

MR. MURRAY SHY "Well, don't just sit there like a bump on a log. Please ask questions." May be seen visiting the zoo with his family, or in a bowling alley striving to improve his already high average of 200 (Perhaps to catch up to his brother, a pro). Likes photography and is planning his own darkroom for the near future. Enjoys traveling by bicycle and playing chess. Stop by sometime at lunch and he'll give you a taste of his clever strategies (or take off your shoes and he'll rub your feet until you reach utter relaxation).

MRS. SHERRY BLOOM--Receives the blue ribbon in the blackboard-spelling category (can't spell worth beans). Enjoys kidding with students and calling them nicknames..."Twinkle-Toes," "Miss Weiner," "Italian Rose." Quick Spanish and French lessons during Sociology class--"El Presidente" (pres-i-den-tay); "Robert" (row-bear). Habit of pushing up the nose-bridge of her round blue-tinted glasses. Uniquely triple-jointed fingers. Her husband, Charles, is the "top banana" in her life.

Mrs. Sherry Bloom
Amer. Hist; Amer. Govt.

The Christmas Grinch: Mr. Gladieux!

Social Studies

The Bicentennial enabled social studies students to break the regular class routines to do extra activities. Groups of four performed skits of Columbus finding the new world. Besides receiving extra credit, the "actors" learned more about our nation and its past (See pages 18 and 19).

Pamela Daoust and several other speakers visited Rogers to present their views on the mayoral race preceding the November election. Teachers felt that these extras were an asset to both themselves and the students.

Current Social Studies texts are out-dated, because the levy was once again defeated. It would have enabled Toledo schools to receive the necessary funding to maintain high educational standards. New books and materials are needed to bring students up to date on the problems facing Americans today.

MR. DALE HEPLER--"Don't judge anyone until you've walked a mile in his moccasins." Wears Earth shoes and western Bolo ties, such as the crab one with single claws on the end of the cords. Well-known for cigar smoking; keeps a drawer-ful in the Men's Lounge. Known for "old timer" stories at poker games. A Typical Classroom Incident: His class is quietly working on an assignment. There is a disturbance outside the door. Suddenly, he storms out into the halls and snarls, "Knock it off out there!" With a sour expression he stomps back in, opens his closet, looks into the mirror as if no one were watching, and proudly states, "That-a-way Dale!" Satisfied, he skillfully combs his hair.

Mr. Dale Hepler
Amer. Hist.

Mr. Thomas Fisher
Amer. Hist.; Amer. Govt.

Mr. Bill Gladieux
Amer. Hist.

Mr. Tom Guitteau
Amer. Govt.

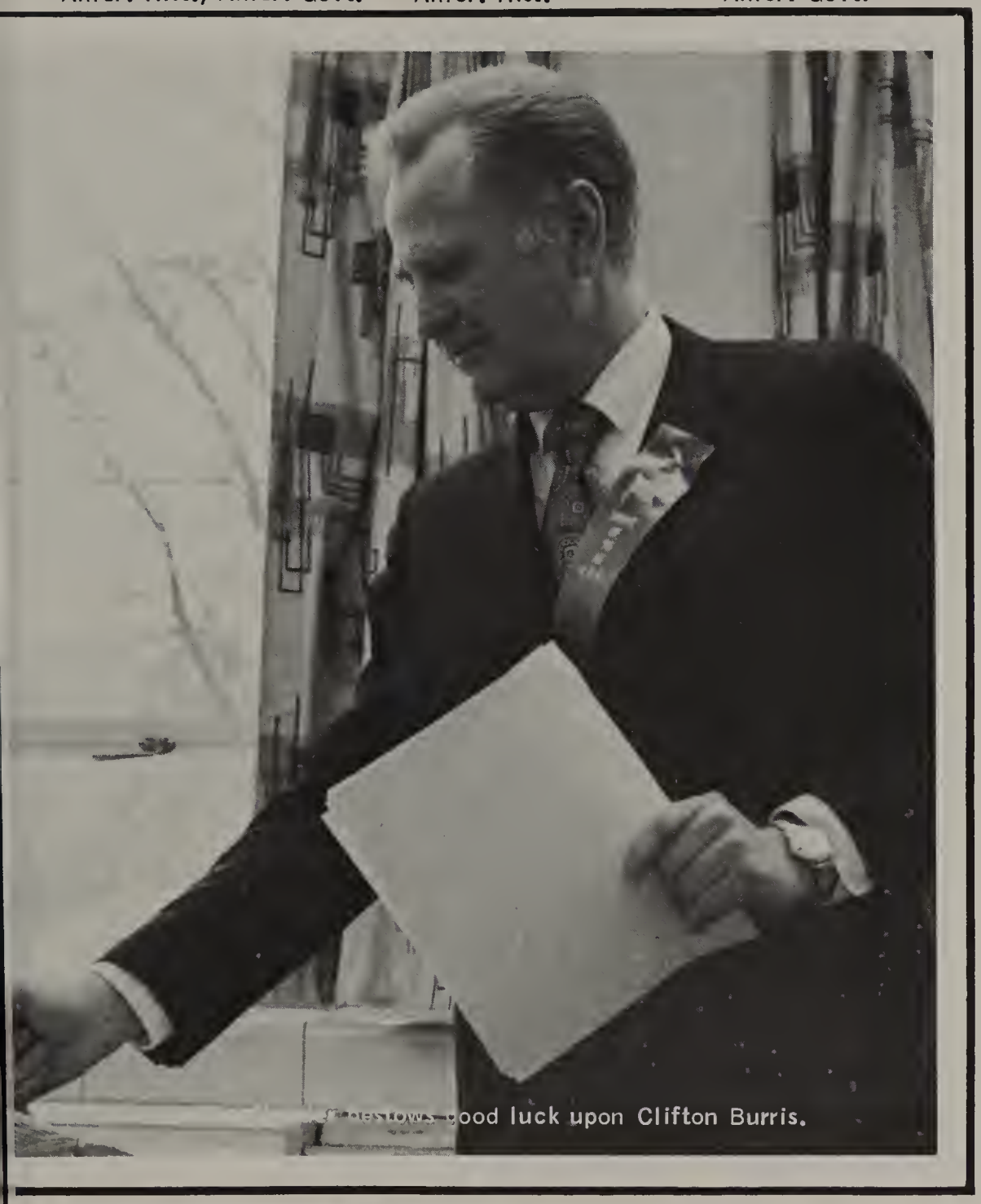

Bestows good luck upon Clifton Burris.

Miss Darlene Pond
World Hist./Amer. Hist.

Mr. Emil Stender
Civics, Geography

Mr. Tom Viney
Sociology, Amer. Hist.

Everybody's Beautiful . . .

MR. TOM FISHER--Most people roll shirt sleeves up. Mr. Fisher rolls shirt sleeves under . . . Hands tucked in pants pockets, cigarette jutting from breast pocket, he issues his homework threat: "Come WITH your sword or ON it!" Current event quizzes are called "pushovers" or "freebies." Heard to often say, "Press on!" "Alright, re-group." "Signoff . . . ."

MR. BILL GLADIEUX "Never marry except for money!". Went against these, his own words, and is now settled down in "God's Country, Rossford Ohio, where it never rains or snows and they pipe in Eddie Arnold music all day . . . ." May break into a chorus of "The Battle of New Orleans" or "Hillbilly Heaven" at any minute. Proud father of one year old Ryan--they attend sports events together and Mr. Gladieux ends up watching Ryan more than the games. Startles dreaming students with a kick of the metal waste-basket. Favorite words include "facetious," "loquatious," "voluxious," "irresponsible," and "bombastic."

MR. TOM GUITTEAU Residing in the rural community of "Swan-Toon," Mr. Guitteau is pampered by his talented seamstress wife, Katherine, who creates his "kinda neat" wardrobe of suits. A sports enthusiast from past coaching years, now attends games as both spectator and spectacle! Basketballl fans hear his golden voice announcing some home games, while at away games, he barks plays from the spectators' sidelines. He teaches the "golden nuggets" which fill out "vast storehouses of knowledge."

MISS DOROTHY POND Promulgates esoteric cogitations (uses big words). Voluminous accumulations of historical volumes gather dust in her attic. She once began to crochet an afghan, but got carried away and it turned out too big, so . . . she made a bedspread instead! Along these lines, she bought a VW to economize. Trouble is, she kept her old gas-hog Ford, and defeated the whole purpose. May be seen "off the school scene" at Vic Tanney's revitalizing her figure; or perhaps at the hospital, having her little toe re-set for the forth time.

MR. EMIL STENDER "Good afternoon scholars!" he beams, rubbing his palms together briskly. Enjoys the "Big Band Sounds." At test time, Mr. Stender bestows good luck upon all willing students by rubbing the hair of his troll doll, "Oscar," under their chins. At Christmastime he puts on a holly bow-tie and radiates an air of merriment wherever he goes.

MR. TOM VINEY--"And so on down the line," booms the voice of born comedian, Mr. Viney. Forever poking spectacles or stretching skin on neck while lecturing. Often seen in Men's Lounge, in over-stuffed armchair, reading and smoking, smoking and reading.

Foreign Lang, top row. Aides, opp. middle. Perm. Subs, below.

Mrs. Harriett Abell
French I, II, III, IV

Mrs. Lynne Abbott
German II

Mrs. Tonia Kalouria
Spanish I, II, IV

Mrs. Oudems, Mrs. Spence -"Hank".

Foreign Lang, Aides, Permanent Subs

Mrs. Witker took an indefinite maternity leave, remaining at home to care for newborn David Lawrence. She was replaced by Mrs. Kalouria, from De Vilbiss. Mrs. Abell will retire after this year. She has taught at Rogers since September 1960.

Rogers now has a complement of eight teacher aides. These versatile people have been assigned the tasks of clearing the halls and keeping them quiet; helping in the classrooms; patrolling the parking lot; and handling any other disasters that may occur during the day.

Mr. Perry and Mr. Vorderburg, recent Rogers graduates, took over the permanent substitute positions here. Their duties are to cover classes where the teacher is absent and to make an intelligent attempt to instruct.

"El Senior" Faulkner was a Spanish teacher at Rodgers for 10 years. He retired 3 years ago. This summer, June 25, 1975, William Faulkner died. Active in social committees, the "Faculty Follies," and as department chairman, his work (fun) was not confined to teachers only. One year, he and some students scraped up enough money to buy and renovate an old church bus to spend a summer in Mexico.

MR. STEVE PERRY Cool-looking but conservative. Clean-cut, well-groomed. Shirt and tie always, with trimmed and combed hair. Even walks neatly, taking smooth, gliding strides. Shoes (especially black ones) highly polished, "Mr. Perry, how many cans of shoe polish do you go through in a week?" "Esquire must get rich off you." Firm but friendly. "Alright, LISTEN-UP for announcements." Makes 2nd hour students stand up and take "Pledge of Allegiance" seriously. Freshman basketball coach, he lets kids slide if they buy basketball raffle tickets. Wears bermuda style, un-sexy shorts at faculty games. (So does Mr. Wagoner.)

Mr. Stephen Perry
Permanent Substitute

Mr. Dennis Vorderburg
Permanent Substitute

Mr. Pickering Lee
Chinese, Asian Studies

Mrs. Brenda Mocek
German I, II, III, IV

Mrs. Marie Sweeny
Spanish I, II, III

e was proprietor of a
alking catfish (some say it
tually walked!) A demon-
ration of the fish's feat
eet?) was an honor be-
owed only upon seniors.
ftentimes he could be
ard singing a Spanish
ng as he strolled down
e hall. Some seniors
enors) who were freshmen
hen he retired, and many
the faculty, fondly re-
ember Mr. Faulkner for
s crazy, happy, friendly
ays.

Mrs. Barbara Gall
Aide

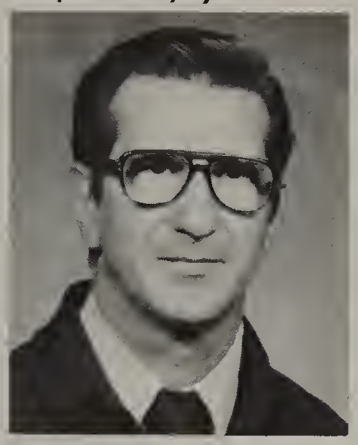

Mr. Joseph Goatley
Aide

Mrs. Rose Hammond
Aide

Mrs. Louise Jorris
Aide

Mrs. Louise Jones
Aide

Mrs. Susan Lampert
Aide

Mrs. JoAnn Oudems
Aide

Mrs. Jean Repp
Aide

Subs,
opp. pg. bottom.

Aides,
middle to bottom.

Everybody's Beautiful . . .

MADAME HARRIET ABELL "Zoot Ahlors! You can't speak French with gum in your mouth." Tin gum box on desk. Dept. Chairman. Enjoys French culture, such as cooking, Paris adventures, "Alliance Francais." With husband, Thad, and good friend, Mrs. Taylor, faithfully attends Senior Prom, faculty parties, and other events. Has a crazy-talented son, Sam. (Along with Mrs. Juergens, co-winner of Most Cooperative Award for answering Yearbook inquiries promptly. Pat-on-the-back, "Gee thanks!")

FRAU LYNNE ABBOTT "be quiet. Be Quiet. BE QUIET!" "Pass Auf, Studenten!" Uses long-nailed hands in cooperation with mouth to express herself. Carefully groomed, nail-polish shades vary as do hair styles and colors. In her English duties, worked hard to acquire Science Fiction texts and to introduce the course to the English cirriculum.

SENORA TONIA KALOURIA Typical blackboard: "Mrs. K. versus Godzilla" (provided by Spanish I and II). Guinness records, "El hombre was gordo" the fattest man (translated by Spanish IV.) She wears slacks under shirt-dresses, and has ever-changing hairdos (bouffant, scarved or pulled back.) Sips water during classes from yellow plastic, smiley-faced glass.

MR. PICKERING LEE (Li zhang shou) Polite mannerisms reflect Eastern heritage. "When I was a young man . . . " He is amazed by modern American ways and students are amazed by his traditional ways. "My wife was selected for me by my Taiwanese parents."

FRAU BRENDA MOCEK Star hay fighter on the German Club hay rides. Watchful eye of hubby's photo on her desk. Hobby is collecting shoes. Enjoys telling of travels to Germany. Strict diet of "Kinderwurst" (meat of ground children).

SENORA MARIA SWEENEY Loves to imitate her college professor (with gestures and gusto) when Spanish III class reads story by "Gustavo Adolpho Becquer." Acquired a new hobby this summer, raising B.A.S. (not a little fish, but her little daughter, Beth Ann Sweeney). Was "caught" in the Toledo Hospital stream on July 29, 1975. She now lives in a fish bowl of her own (crib). Mrs. Sweeney was chosen again this year to serve on P.C.C.C. "Muy bonita" looks . . I Hey Mr. Booth?

MR. DENNIS VORDERBURG "I unclog my nose at you," straight from Monty Python and the Holy Grail. A National Lampoon fan, too. Playfully dubbed "Burg" by student female admirers. Graduated from Rogers in 1968, from Bowling Green in 1972. Corvairs his way to work each day. Sprouted a mustache this year, and during its early months kids thought his upper lip was dirty . . .

MISS POLLY COLLINS Turns on typing tape and points to letters on the board, bouncing as each letter is stressed. "I've told you repeatedly, do not look at your keys!" She has been teaching at Rogers for 20 years (one of the few original staff members), and has taught almost every business course, compiling very organized and well developed resource files. Often plays bridge and makes desserts with other faculty members.

Kathy Edwards, (below), conscientiously sets her margins.

Business Dept.

Business Chairman, Mr. Cliff Nelson, is looking forward to moving into the just completed Skill Center. New typewriters, desks, and business machines will be placed in the facility. With the aid of the Art Department, a color scheme was chosen to complement the orange carpeting.

Mrs. Settles returned this year, after a one year leave to complete her Masters Degree in Business Education. Mr. Brock replaced Mr. Murnen, who is now teaching D.E. and coaching Varsity Basketball at DeVilbiss.

New business classes will be introduced into the curriculum. Foreign Language Secretary class; Rating, Billing, and Documentation class; and Sr. Clerk Typist/Word Processing block, are a few. The Business Department met once a week to establish a curriculum guide for each grade level and program.

MR. KEITH SETTLES Words of appraisal: "Lookin' good" and "Thair ya' go" (Marshall McCloud style). Began teaching in 1972. Through diligence, has honorably obtained the title of "Head Honcho" (Chairman) of the Ohio Deca Executive Council, and has completed his Masters Degree in Educational Administration. Coached Little League baseball in the past. Now is Rogers' golf coach: "I schedule the matches, but the team teaches ME golf . . . last fall they got me a book of Lee Trevino golf tips."

Mr. Keith Settles
Salesmanship, Distributive Ed.

Miss Polly Collins
Pers. Bus. Typ.; Bus. Survey; Notehand.

Miss Jerilyn Feeney
Bus. Career Skills; Type. I & II; Off. Prac.

Mr. Cliff Nelson
Bus. Law; Bkkp. I & II.

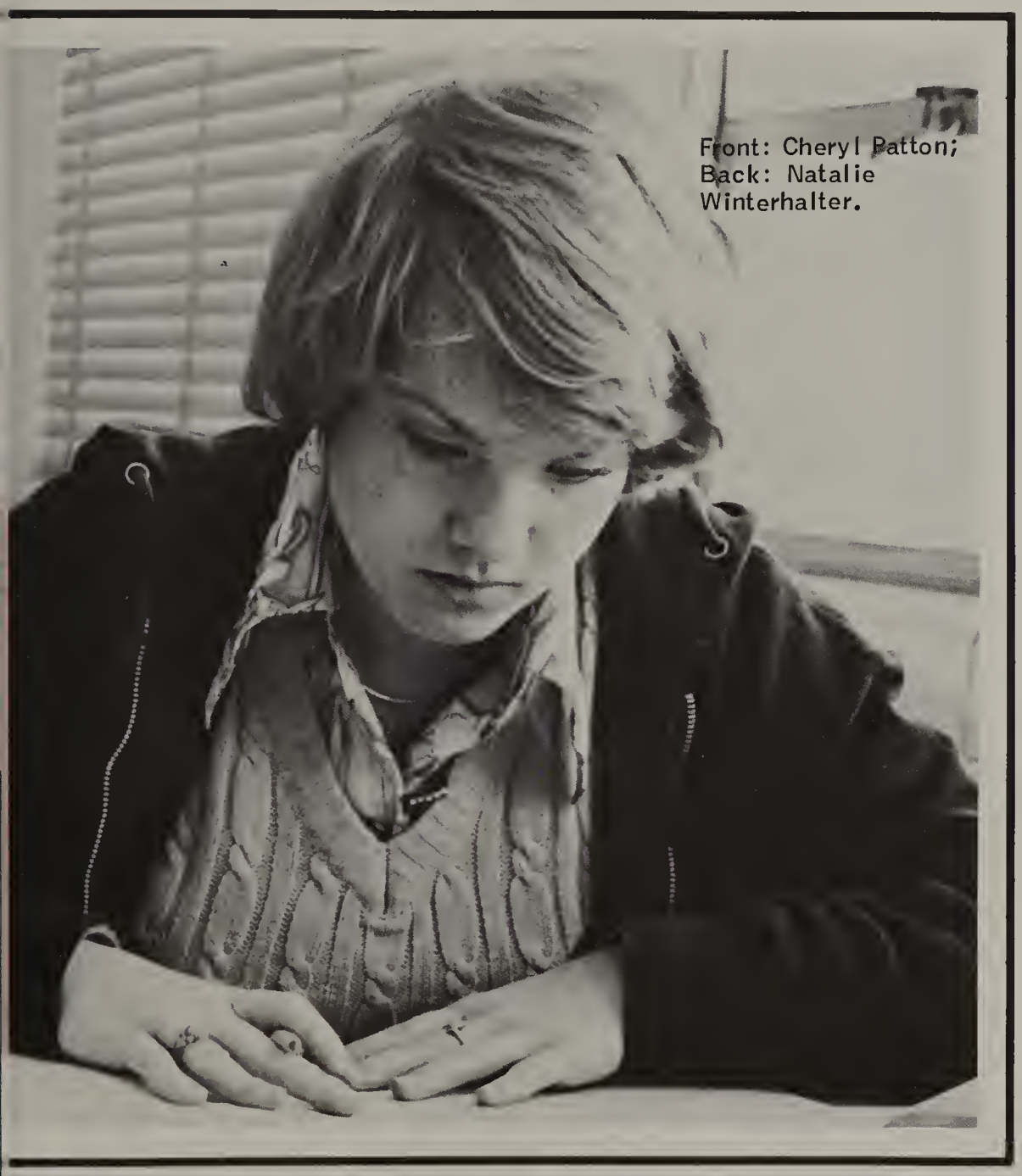

Front: Cheryl Patton; Back: Natalie Winterhalter.

Mrs. Nancy Settles
Jr. IOE Clerk typ.; Bus. Survey.

Mr. Paul Sink
COE; Co-Op.

Miss Margie Soto
IOE Jr. Steno; Bus. Typ, I.

Everybody's Beautiful . . .

MR. RUSSELL BROCK (not pictured) BROCK: "Hi ya' toots!" STUDENT: "Is Mr. Settles in here?" BROCK: "No, it's not my turn to watch him today!" Presently working on his Masters Degree at B.S.S.U. "Motivation," he believes, "is a size 12 shoe." Sports-minded. "It's 65 degrees outside and the golf course is waiting. I love it!"

MISS JERILYN FEENEY Quiet, studiuos, and busy character. Moonlights twice weekly, teaching at Davis Business College. Trys to keep on top of things by attending T.U. each quarter, to expand her knowledge. Hobbies include, arranging flowers and decorating cakes. Her green Chevelle is her mini-business office.

MR. CLIFF NELSON Who is that tall distinguished-looking fellow? It's Chief Clifford," efficient and diligent Business Department Chairman. One of the hard-core members of the poker-playing bunch. Was the victim of a professional house robbery during Christmas vacation. Reliable sources report that he is "always, always, always," in the Men's lounge, his home away from home.

MRS. NANCY SETTLES Has been teaching typing and business courses at Rogers for eight years now. She was the teacher of D.E. but changed to O.E. when Mr. Settles came to Rogers and replaced her. (He later changed her name from Miss Hudson to Mrs. Settles!) She currently is the co-Advisor of region 6 OOEA. Her hobbies include sewing and reading mystery books (Sherlock Holmes).

MR. PAUL SINK While slapping a ruler into his palm he sits (with a crack of knees) to address the class with lectures. Sells real estate; is a union rep.; organizes faculty parties; and coaches handball, ALL on the side. Is the father of 2 children. The C.O.E. picture was retaken because the first time the girls wore jeans instead of "appropriate business apparel."

MISS MARGIE SOTO Don't let her quiet outer appearance mislead you--she uses a firm, strong voice in the classroom! From Lorain, Ohio. Graduated from B.G.S.U. A stylish dresser, is of Spanish heritage and speaks the language fluently. Wedding bells will be ringing in June when she become Mrs. Mattel. May the big step bring them much happiness.

MR. WAYNE ASH He begins his class with a firm "Let's go to work!" Had goal of junking his "awful" curtains by painting and "sun-tinting" his windows blue inside and grey outside. (However, Mr. Kiker suggested that it would make his room appear too much like a factory.) Mr. Ash enjoys repairing things by himself. Also is the equipment man for the football team.

MR. BILL BALDRIDGE Favorite saying is "Shoot the breeze." Favorite song, "Roll Out the Barrel," often sung to him by the Cafeteria Chorale, a motley crew of tone-deaf schreechers, accompanied by jew's harps and synchopated spoons. Coaches Freshman football, McTigue wrestling, and assists Rogers track. Often tells of his adventures of "Deputy Baldy."

MR. MARTIN BOLGER VROOM! One of the few "EVel Knievels" of our faculty, he occasionally rides one of his three cycles to school. When he arrives, he masterminds Rogers' print shop. A great help to the RAMPAGE, and anyone who needs something printed.

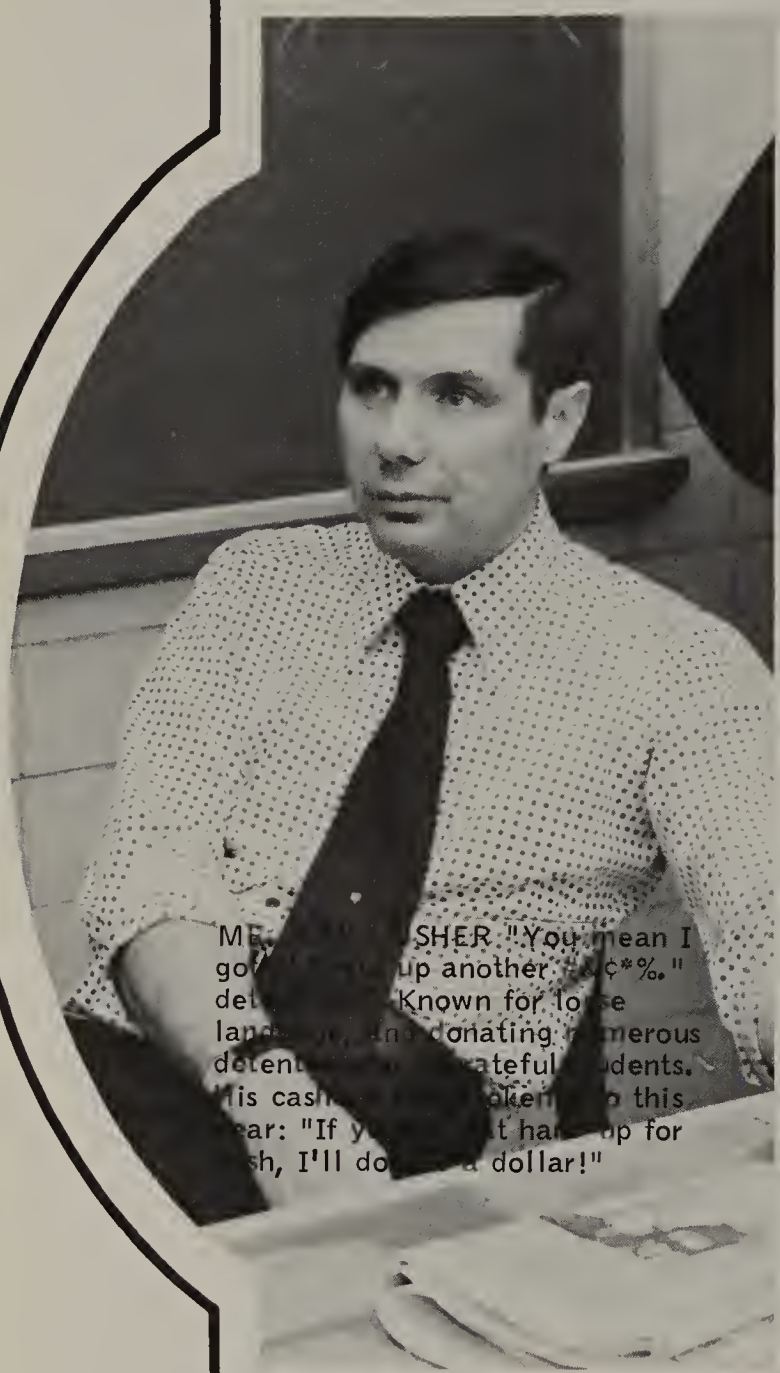

MR. [illegible] SHER "You mean I go[illegible] up another [illegible]¢*%." det[illegible] Known for lo[illegible]e land[illegible] donating [illegible]merous deten[illegible]ateful [illegible]dents. His cash[illegible] this [illegible]ear: "If y[illegible]t ha[illegible]p for [illegible]sh, I'll do[illegible] dollar!"

Ind. Art + Home Ec

Rogers currently has the largest industrial arts program in the city. The last few years have seen an increased enrollment in these vocational courses. Changing values and the relaxing of the "Shopples burnout" idea has brought on a new idea phenomeon to Industrial Arts-GIRLS!

Due to the aforementioned increased enrollment, two new teachers were added to Industrial Arts, Mr Louis Schira and Mr. Jerry Karpinski (see write ups).

The relaxing of the "Home Ecsissy" idea has brought a new development to Home Ec--BOYS!! More boys have been invaiding the girl's kitchen lately. Many of the boys have even been making and wearing their own clothes. Overall, Rogers has a very complete home economics course that teaches everything from sewing, to morning breakfast, to after dinner dessert.

MR. LOUIS SCHIRA He bravely volunteered his own child for experimentation by the Child Care class. His other son, Dan, is a freshman wrestler for Rogers. He is a no-nonsense teacher, "The door's right over there," but can be led aside from his subject by the discussion of current events.

MRS. KATHLEEN WILLIAMS One of the few females in the world who will take the male's side. When the girls make fun of the boys' messy cooking, she says, "Oh well, they tried hard." She loves joking with the guys or talking about her own kids. Purple thread is her most prized possesion.

MRS. SHIRLEY OLMSTEAD Suddenly, she stamps her feet, thumps herself down in a seat and pouts . . . Weird? No. She's illustrating a child's viewpoint in Child Development class. She is very proud of her own two boys at home. Mrs. Olmstead stands, looks around at the people, and taps her finger on the desk, to bring order to the class. "Don't forget, lay the Simplicity pattern WITH the grain . . . And keep your sewing boxes neat and orderly."

Mrs. Shirley Olmstead
Comp. Hm. Ec. I,II

Everybody's Beautiful . . .

Mr. Wayne Ash
Appl. Repair; Elec. I,II,III

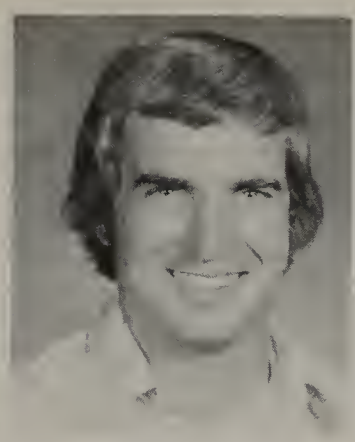

Mr. Bill Baldridge
Mech. Draw. I; Wdshp. I,II

Mr. Martin Bolger
Printing I,II,III

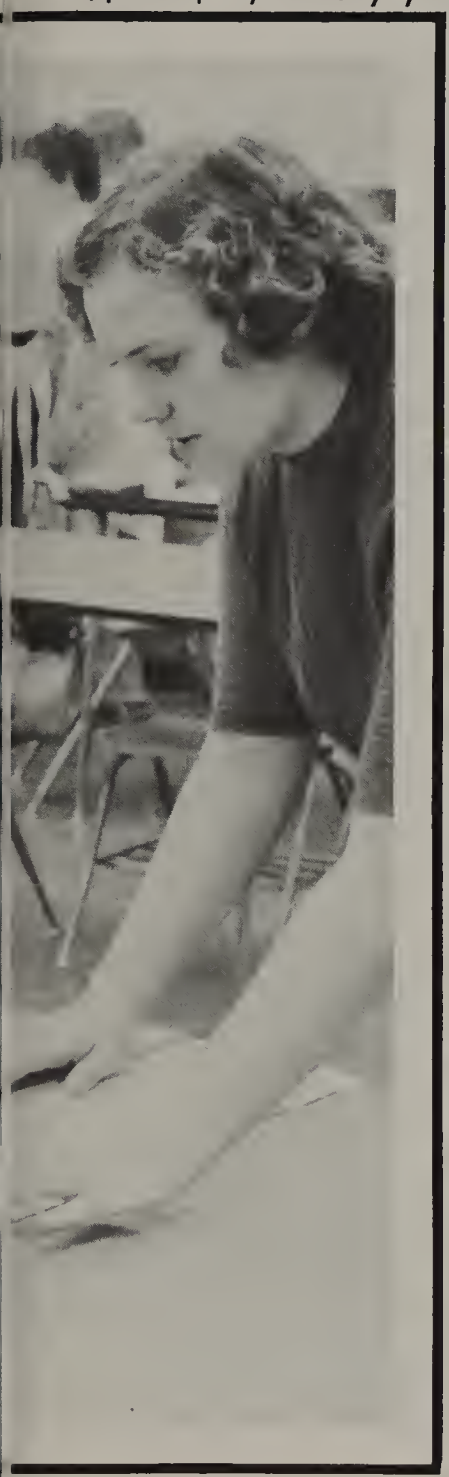

Mr. Roy Estes
Woodshop I,II

Mr. William Flaugher
Auto Mechanics

Mr. George Harruff
Machine Shop, I,II

Mr. Jerry Karpinski
Elec. I; Adv. Mech. Draw. I

Mrs. Mary Jo Kuerten
Comp. Hm. Ec. I,II

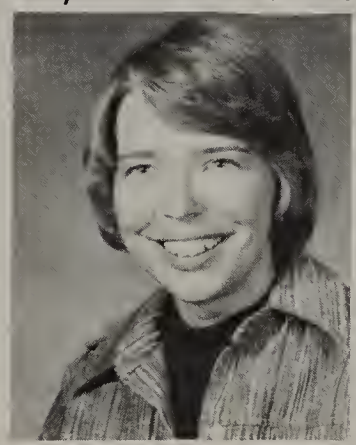

Mrs. Linda Lentz-- Comp. Hm.
II, V Adv. Cloth,; Adv. Foods

Mrs. Nancy Pietras
Comp. Hm. Ec. I Bach. Livg.; Sr., Child. Dev., Hm. Furn.

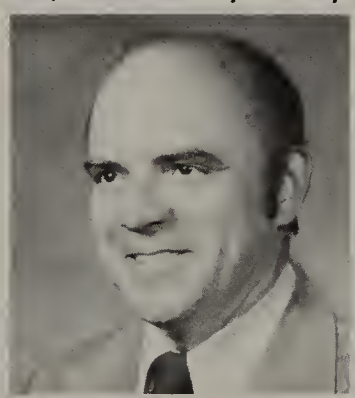

Mr. Louis Schira
Mach. Shop I; Wdshp. I

Mrs. Kathleen Williams
Marriage Prep;. Bach Livg.

MR. ROY ESTES A sulky jockey at Raceway Park, owns his own ranch. Often makes name plates for his horses during class. Keep up your guard around him; he likes to surprise students with a friendly poke in the ribs (when he gets to know you better, a friendlier and rougher grip on the arm, or a swat on the rear with a board).

MR. WILLIAM FLAUGHER The very serious Mr. Flaugher never raises his voice, whether tearing apart an automobile or sitting on the "death seat" in the Drivers Ed. car. He can be counted on to "take a break", from his harrowing experiences during Drivers Ed., by stopping at McDonalds. When HE gets a chance to drive, it's in either his green jeep or a resurrected Corvair Spyder.

MR. GEORGE HARRUFF "Purple Martin" is his handle to the CB radio world. Also can be seen riding a motorcycle in his spare time. His wife teaches Home Ec. at McTigue. One classic quote/threat: "Don't EVER turn off my classroom lights . . . "

MR. JERRY KARPINSKI Slick wheels! His hardly-camouflaged, bright yellow Mustang II Mach I roars into the teachers parking lot, jerking to a stop between the lowly Volkswagon and the rusted-out '66 Chevy. Graduated from Bowling Green last year. His main extra-curricular school duty is that of trainer for baseball, football, basketball, and track. Has the habit of constantly chewing on his pen.

MRS. MARY JO KUERTEN "Shut up ladies and gentlemen, I think it's noisy in here," she says softly with a smile. Can often be seen in the Home Ec. room eating a mouthful of fattening food, but she will never gain a pound. A famous incident occured when, after she had burned a developing masterpiece of food, one of her faithful students asked, "Is ours supposed to look like THAT?"

MRS. LINDA LENTZ She is very easy going and holds a "down to earth" relationship with her students. Loves to cook but is self-conscious and hates to give demonstrations, often turning red in the process. Her husband is an even better cook than she is, but he hates desserts, so she "misses her sweets." In her spare time, she and her classes made the Spirit Club uniforms.

MRS. NANCY PIETRAS Mrs. Pietras, or Nancy as she is known by the nursery school children, is not afraid to take a risk. Daily, with little thought of herself, she will personally taste her students' concoctions and usually manages to praise them. Her silver braclet is becoming a tradition, along with her bragging of her husband's fantastic lasagna.

MR. STAN CHESKI Enjoys hiking along the Maumee River. Has successfully completed (and lived through) a 200 mile bike hike. Hobby of wine making (and naturally, wine tasting).

Mr. Stan Cheski
O.W.E

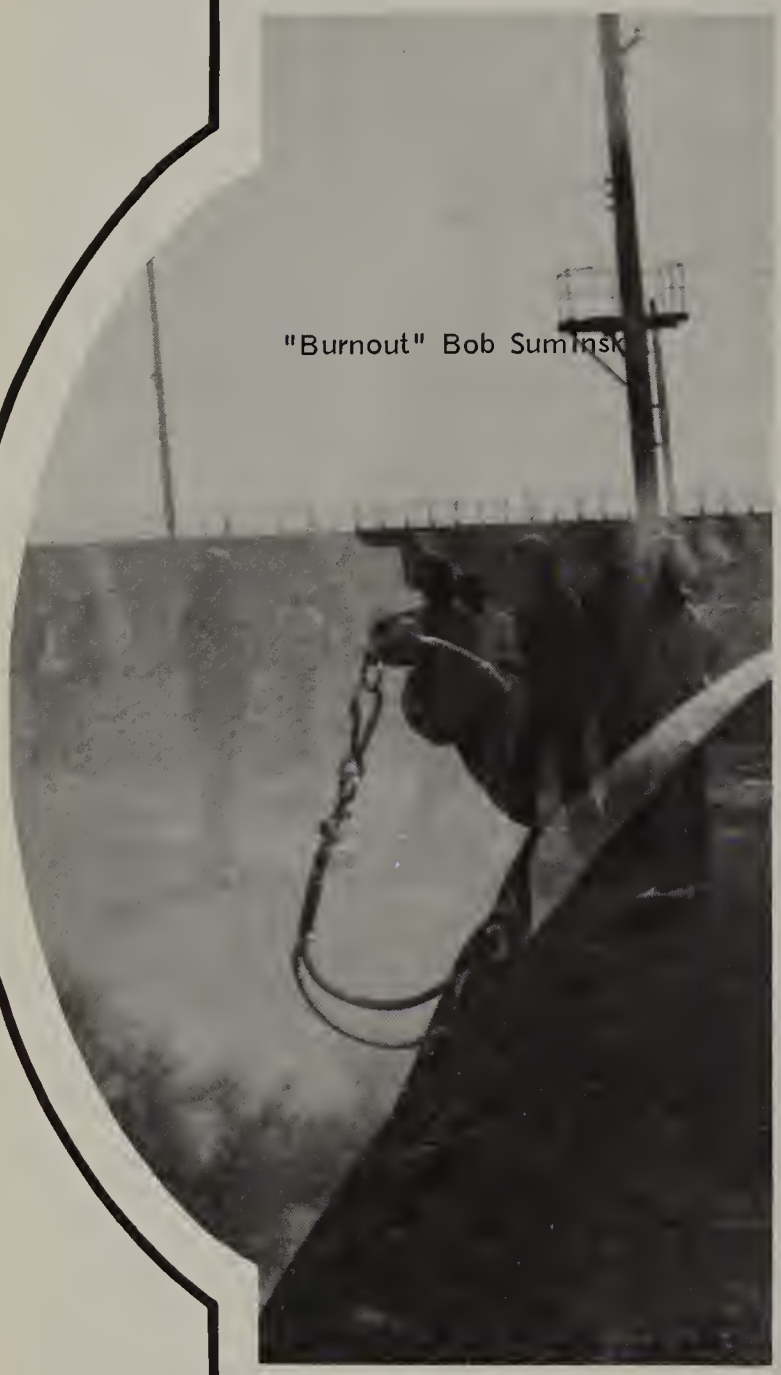

"Burnout" Bob Sumnsk

Cotter (O.W.E.); A.C.

Students involved in the Occupational Work Experience program began their day attending Carl S. Cotter Apprenticeship School in the morning. There they studied academics according to their needs. Classes were smaller so that individual help was available to each student. Textbook learning was not heavily stressed. Some classes remained unstructured, for rap sessions. Fun events: the Employer-Employee Breakfast, toboggan parties, roller skating and cookouts. In the afternoons, the students attended school-arranged jobs. There is a chance that, due to the Skill Center, the program may end after this year.

Freshmen in Adjusted Curricilum attended classes in the morning, while sophomores went in the afternoon with the upperclassmen. One month a year, sophomores went to Jefferson Center to take tests. These tests helped them decide what occupation they were best suited for. Mr. Mitchell obtained jobs for the juniors and seniors after they finished school in the afternoons.

MR. TOM LYONS It's "Tiger Lions." (Sounds more like a Detroit team than an O.W.A. Teacher.) A past football, and assistant baseball coach. Known to Men's Lounge as a good "Dirty story" teller and a chronic hypochondriac. Offers "knuckle sandwiches" to anyone that "asks for it." A student of his, through a computer mix-up, made the honor roll, but really hadn't been in school for a month! A favorite story is the time Tiger phoned Mr. Wagoner but was called away for a moment. Upon returning, he asked, "Well Wags, why'd ya call?" "But Lyons, YOU called ME!"

Mr. Tom Lyons
O.W.A.

Mr. Ron Disher
O.W.E

Mr. Tom Falvey
O.W.E.

Mr. Bob Renaux
O.W.E.

Carl S. Cotter Apprenticeship School,
4539 Hill Ave.

Mr. Paul O'Rourke
O.W.A.

Mr. Al Mitchell
Adjusted Curriculum

Miss Donna Schlegel
Adjusted Curriculum

Everybodys Beautiful . . .

MR. RON DISHER Owns a Christmas tree farm in Whitehouse, Ohio, where students are allowed to hunt. A very active Shriner, involved in the Shrine band and circus. Resides on the State Board of O.W.E.

MR. TOM FALVEY Set a personal record of 1200 sit-ups in a row! President of local Cystic Fibrosis chapter. Also presides over the Toledo Golden Gloves Association. (Does that ring a bell . . . ?)

MR. HUGH HILLYER Not Pictured; Past English teacher, now instructs O.W.E. Antique expert. Working on his dissertation for his Doctorate. Fond of New York City . . . visits there often. Photo shy--just ask the yearbook photographers!

MR. ROBERT RENAUX "It isn't what you have that counts, it's what you do with it," he tells his boys. Amateur photographer, helps out yearbook by lending us Cross Country pictures. Very fond of teaching, "I hope . . . I can keep doing what I love. I can't IMAGINE hating to get up in the morning for work everyday."

MR. PAUL O'ROURKE Known affectionately as "Porky". Also known for celebrating St. Pat's Day 365 days a year (He & draft Schlitz). Has the best time at faculty Christmas Parties--plans them a year in advance. Rings a cowbell in class to get attention, and inevitably receives "moos" in return. A student once asked for a grade from him, saying, "Remember, this'll reflect your teaching ability . . . " An "A" was given that day.

MR. AL MITCHELL "Fuzzy Al" and class play Mr. O'Rourke and "team" each year in the "Snow Bowl" football game. Kids get back to school with grass stained knees, blue bruises, and mud-encrusted clothes. Battleball every other Friday. A kid once challenged Mr. Mitchell to "step outside and say that." Classes enjoy making x-rated collages. Famous students include "Dancing" Antonio and "Swingin'" Willie Alexander: he's always swinging out of the room, by request ("Get out!") or otherwise.

MRS. DONNA SCHLEGEL Helped in A.V. this year. Graduate of Ohio University, where she received her Bachelor of Education. Rogers is her first teaching assignment (she has taught here three years.) Enjoys swimming. Had a membership at Vic Tanny. Sews some of her clothes, "But not well enough to wear them to school." Cheerful personality, dimpled smile.

MISS GAIL PEERY A real "TGIE-er." Nuts about sports cars . . . Driving teacher extraodinaire, SHE was at the wheel when the training car side-swiped the driving simulator two years ago. Proud owner of a new house. Debate coach, world traveler, and in the playground of life . . . a real swinger.

MRS. HARRIET BILLMAIER "Get a spotter!" As physical Ed. teacher and Gymnastics coach, has been teaching for 19 years. One of her favorite moments comes when her gym class gets into their squads without her usual prompting. Her interests include archery, golf, bowling, sewing and baking bread.

Mrs. Harriet Billmaier
Girls Phys. Ed.

Gary Sosnowicz and Bob Martel.

Phys. Ed., Dr. Ed., And Health

The 2nd year for co-ed Leisure Ed proved very popular. It offered a better selection of activities than did required gym classes. Included among these were the following: Bowling, Boating Safety, Gymnastics, Weightlifting, Fencing, Volleyball, and Badminton.

In Health classes, movies of open heart surgery were shown and real human organs were brought in. Artificial Respiration was demonstrated and the always popular Sex Ed. was taught.

In Driver's Ed., students learned how cars work, and book answered questions to driving situations were studied. Later, students moved up to the real thing in a Driver's Ed. car. There, greenhorn drivers with hopes of becoming the next Richard Petty, practiced basic manuvers under continual worried glances of their instructors.

Mr. Mike Root was a new addition to the Health Dept. this year. (Formore info see page 59.)

MR. RONALD METTI "Instead of talking, write notes, it's quieter . . . " Teaches in a large room divided into 2 sections by sliding panels. When mysterious hands from the other section "grabbed" at things through a crack between the dividers, he slapped the intruding obstacles. He is the first and often the last to laugh at his own humerous jokes. As Soccer coach, he stuffs his VW bus with soccer balls. Might have been seen putting along the streets with soccer balls bouncing and careening inside his car, like popcorn popping.

Mr. Ronald Metti
Health

Miss Gail Peery
Dr. Ed., Debate Coach

Everybody's Beautiful . . .

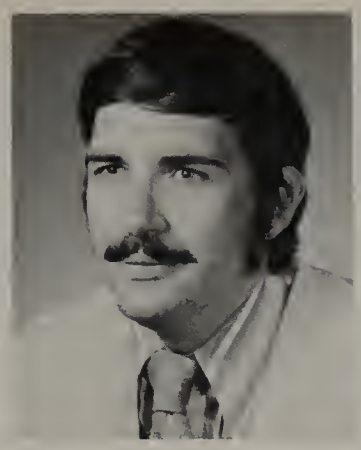

Mr. Richard Gralak
Health; Driver's Ed.

Mr. Richard Giunta
Boys Phys. Ed.

Mrs. Beverly Martin
Girls Phys. Ed.

MR. RICHARD GRALAK "What's wrong with you . . . are you a plant?" Categorizes his students as animals, when smart, and as plants, when not so smart. His wife (supposedly) makes his tests hard, regardless of his pleas for her not to . . . and she takes the blame. His students have a "3-5 minute attention span," perhaps explaining why his ovice is so loud. (So loud in fact, that is has earned him a room as far away from the office as possible?)

MR. RICHARD GIUNTA " . . . don't shoot baskets after the whistle is blown, or it's 50 push-ups . . . Get your butts on the floor!" (His authorative voice cuts through the frenzied gyn class causing panic and havoc.) Assistant Wrestling Coach and JV Football Coach. Favorite sayings have been censored.

MRS. BEVERLY MARTIN "Point your toes, Ladies." Blue-eyed blonde, often perks her head. Walks in an erect, poised manner. When she dances with her husband, Ron, at school dances, the swoop and swing in "Arthur Murray' styled stances. They coach tennis and girl's track together. When her serves sometimes miss, she excuses herself: "The net is physchologically bothering me."

MRS. BETTY RABY Enjoys teaching Square Dancing during Leisure Ed. (to embarrassed males). Involved with Camp Storer trips, windjamming (sailing), camping, backpacking, and most outdoor activities. Points her toes as she glides across the gym floor in a typical "gym teacher fashion."

MR. RAY STEELY speaks softly and carries a big paddle (and the AAA wrestling coach of the year title). Often challenges students to basketball contests. (If he wins, they take showers.) Also, challenged Mr. Guinta's volleyball team against his own. (It is unknown as to the final record.) He communicates well, and is highly respected.

MR. RICHARD WAGONER "Cut the crap." Our fearless Football Coach "Wags" often comments on his ulcer he got during Drivers Ed. He respects those students who are willing to give their all. (keep him alive while on the expressway.) Resembles Elvis Presley when he comes out of the shower. Has two children, Stacey and Brooke (who was just born Jan. 17th). Has Pick up truck and a new house.

Mrs. Betty Raby
Girls Phys. Ed.;
Leisure Ed.

Mr. Ray Steely
Boys Phys. Ed.

Mr. Richard Wagoner
Driver's Ed.; Leisure Ed.

MR. KIKER OFFERS THREE THEME PLANS FOR CAFETERIA; MAINTENCE: A NEVER-ENDING STRUGGLE.

Mr. Jim Brown

MAINTENANCE

It is a never-ending struggle to keep a school tidy, especially with classes 9 1/2 hours a day. Numerous small tasks have to be done every day, many of which students don't even realize: the halls are swept 4 times a day; over 20 restrooms are picked up 7 times a day; litter in the Cafeteria is cleaned up after each lunch period (final clean up lasts at least an hour); locker and wall graffiti erased; rooms swept; stairs dusted and railings cleaned; and chalkboards washed. Over the summer, more work will be done: 3000 lockers washed and repaired; desks scrubbed clean; floors waxed, and walls painted.

The maintenance staff does not just consist of the people you see cleaning the halls. There are the boiler room workers, who keep the school warm by shoveling coal when it's cold outside. Rogers is the only high school in the Toledo area using coal as fuel (all others use gas or oil).

Mr. John Ragg

The maintenance staff has not yet been notified as to who will move to the Skill Center. However, if seniority is considered both Mr. John Ragg and Mrs. Hennrietta (Hank) Spence have worked here 11 years.

Mr. Mark Barkimer, Mr. Dick Redman, Mr. Mike Lewandowski

Mrs. D. Baum, I. Luax, K. Bergman, K. Krugel, M. Gilmore, B. Clapp, H. Glowacki, T. Odorzynski, T. Inman.

Mrs Henrietta Spence, Mr. Les McCabe.

Cafeteria

After working all summer, S.S.O.E. (Samborn, Steketee, Otis and Evans), an architectural building firm, completed the new cafeteria wing. Enlarging and modernization of the cafeteria was financed by a 4 1/2 million dollar bond levy for the skill centers.

Mr. Kiker said, "The new cafeteria is more than just a place tl eat, it's friendly. I would like to see it become a more personal place for the students, where they can enjoy their meals and talk with their friends."

Interior decorators, chosen by S.S.O.E., picked the blue and green colors in coordination with Mr. Kiker's theme which follows. The booths and round tables were chosen to subtract from the regimental or institutional feeling. His ideas involved "Music to eat by" and the three rooms have separate themes.

The main cafeteria room would have a nautical theme; be called the Jolly Rogers' Room; have fishnets; bouys; ships; and sharks decorating the walls. This ties in with the skill Center's International Trade theme.

The second cafeteria room idea would have a sports theme. Team pictures and drawings would adorn the walls.

The hall section, leading to the teachers' dining room, will be the Rogers Hall of Fame. Photographs of outstanding scholars and athletes would decorate the walls.

Larry Hall, president of the student reps. presented Mr. Kiker's ideas to the student leaders.

The remodeled cafeteria seats 704 students. Vending machines leased by the Board of Education will still relieve some of the burdens of the lunchroom hostesses. This enables students to purchase sandwiches and beverages faster and easier.)People desiring a balanced meal seek the lunch line.)

Next year the new, normal schedule will have A,B,C,D, and possibly E, lunch sessions.

Ozzie, Mr. Jerry Nyifray

Mr. Gary Korb

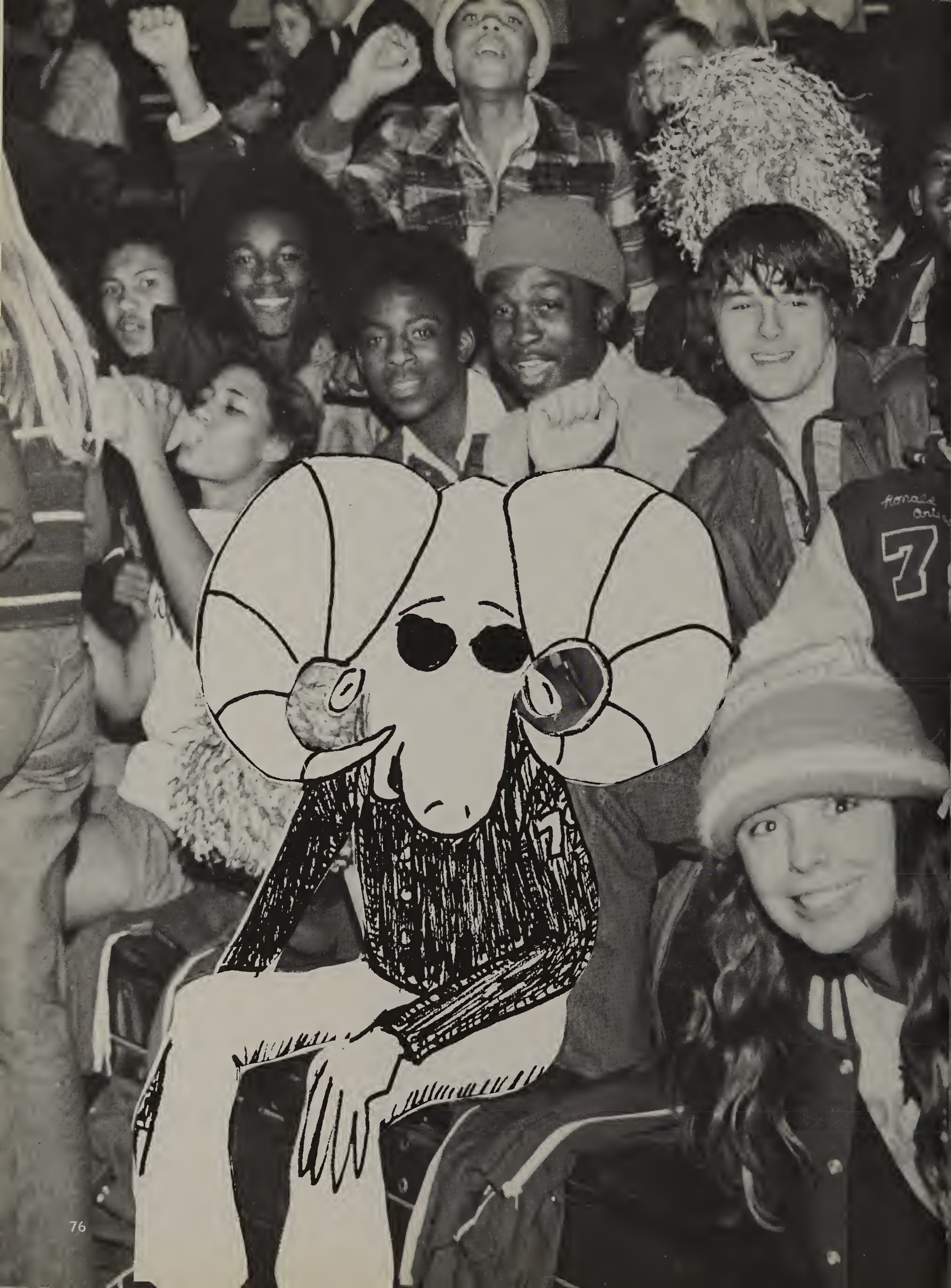

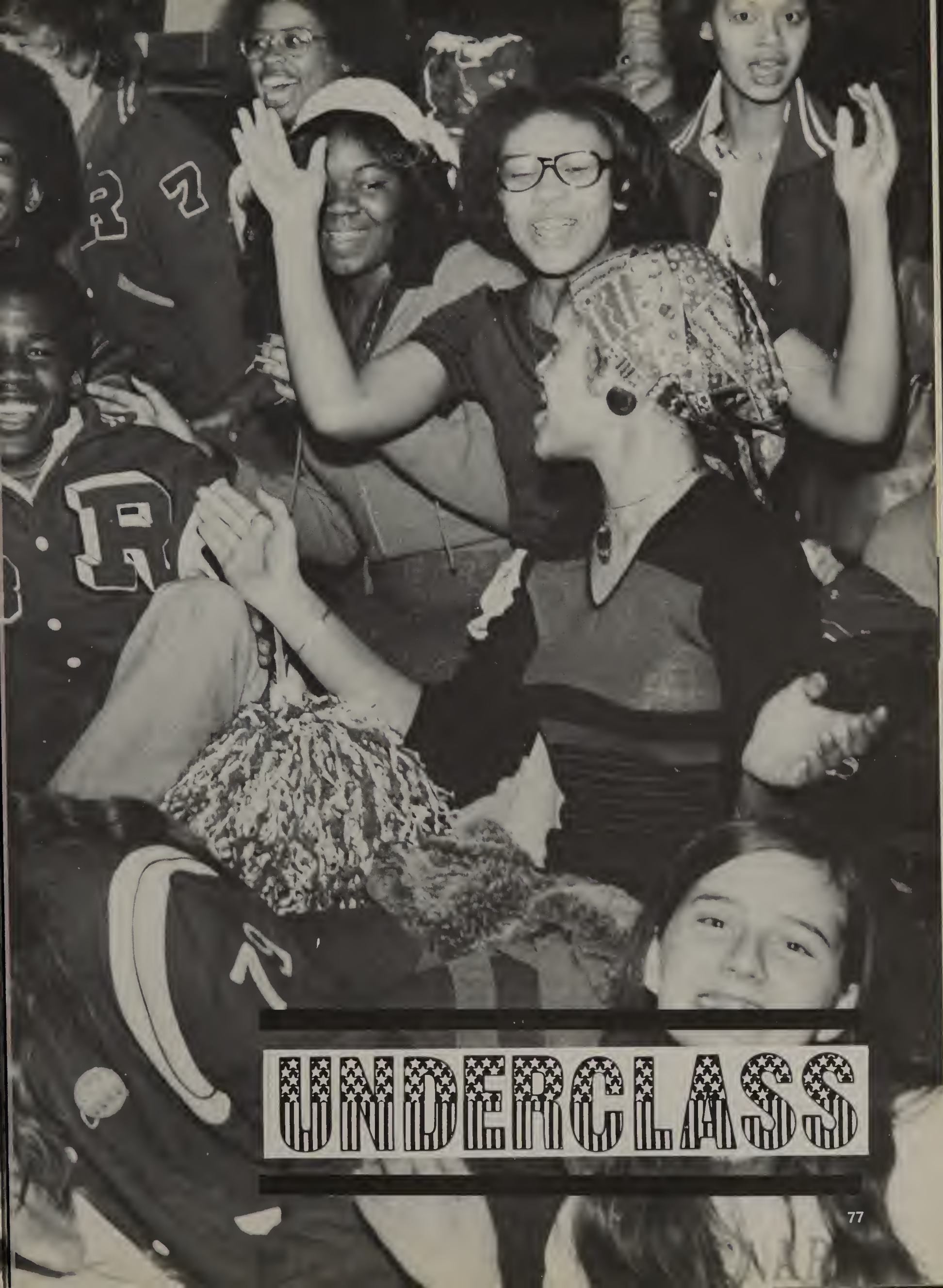

UNDERCLASS

Lonie Murtland, V.P.; Molly Hendren, Sec.; Julie Stegeman, Treas.; Tom Schmitt, Pres., pose at "Old Town," Southwyck.

Jr. Officers

1st Place Float; Plan 1yr. Ahead For Senior Gift

Students were even allowed to alter the door so the Float would fit into the garage! Lisa Schultz's parents were very cooperative with students who constructed the Jr. float, "Tootin' to the Top," at their house. The doorway was restored of course, upon completion. All the planning and trouble proved worthwhile, when a first place blue ribbon was awarded to their crepe paper creation.

The jr. class advisors, Mr. and Mrs. Mocek, were very proud of the officers, but felt it was a shame that the rest of the class didn't participate. "The officers seem to be doing most of the work," said Mrs. Mocek, "But we are optimistic about this changing in the near future."

The executives of the Jr. Class wanted to employ different concepts and hold other activities that hadn't been tried by the jr. class before. Along with sponsoring the traditional Fun Night, they undertook a T-Shirt Sale. Their long range goals were to prepare for the Jr., Sr. Prom and to raise money for their Sr. Class gift.

Mary Lou Abney | Jerry Adamski | Marilynn Adamski | Patricia Adamski | Jeff Alder | Faye Allen | Mike Allen | Kathy Anderson

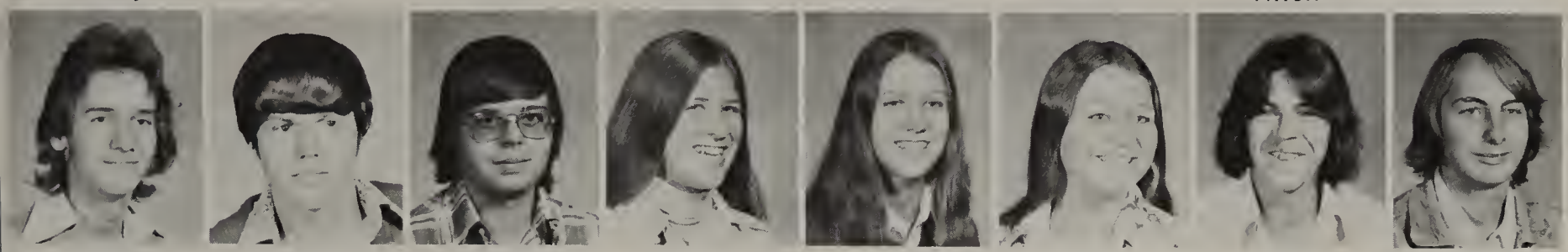

Dave Andrezejewski | Richard Babcock | James Babuich | Sheila Bachler | Janet Bade | Tana Baehr | Ken Baily | Mark Baker

Ralph Baker | Greg Balcerzak | Debbie Baldwin | Mike Baliko | Judy Ball | Bill Barlow | Dianna Barnett | Joyce Bassett

Holly Baum | Jim Beaubian | Rick Bechtel | Sandy Beck | Dave Bell | Brent Bender | Laura Benner | Bennettia Benson

Lisa Bernheisel | Dave Bethel | Sue Bevens | Mark Bilby | Teena Biller | Lisa Black | Robert Black | Mike Blair

Terry Blair | Becky Bland | LaDonna Blanks | Ken Bohnenkamp | Thresa Bond | Kim Bourgeois | Timothy Bowes | Chuck Braham

Mary Brandenburg

Darla Bricker

Paul Brodebeck

Chris Brodie

Robert Brown

Sheri Brown

Theresa Brown

Vincent Brown

Warren Buchanan

Ginger Bucher

Kenny Bucher

Becky Bugai

Dave Burgoon

Diane Burzinski

Rhonda Bye

Tami Caito

Claire Campbell

Tonya Campbell

Chris Cappelletty

Deb Carpenter

Debra Carpenter

Patrick Carpenter

Wendy Carpenter

Lisa Carter

'Tootin to the Top'

Kent Cartwright

Gary Casteel

Ron Chamberlin

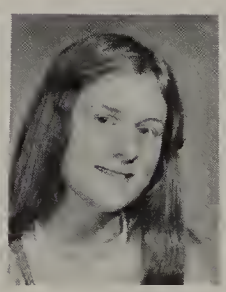
Bonnie Chase

Mike Ciski

Jeff Clark

Michelle Clark

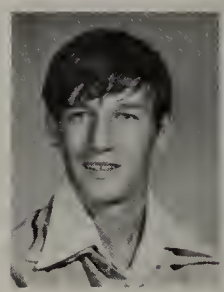
Jack Clinton

Greg Cochran

Cassie Colchagoff

Cindy Comstock

Laveda Cooper

Peter Copley

Tarik Corey

Tim Cothran

Sue Craft

Jay Coykendall

Jeff Croskey

Brenda Currier

Brian Currier

Sharon Curtis

Steve Daering

Pat Dannelly

Donald Dauterman

Charles Davis | Randy Dazell | Mary DeJohn | Michellee DeJohn | Tom Dennis | Richard Desautels | Tresa Deunningham | Terry DiLorenzo

Russ Dion | Sophia Domanowski | Crystal Douglas | Tim Druschel | Jim Duffee | Brenda Dunlap | Bill Enyart | A. Edward

Jeff Edward | Regina Ellis | Charles Epperson | Renee Eppink | Tom Ertle | Frances Evener | Darryl Faison | Greg Farmer

1st Place Jr Float

Rick Fisher | Richelle Fletcher | Rick Foley | Becky Forrest | L. Fosten | Laura Fowler | Tracey Frass | Shari French

Pennie Friesner | Steve Frische | Doug Fuerrst | Pam Fuller | Janet Furstenberg | Robert Garcia | Pat Goodner | Dave Gartz

Tim Garling | John Gaston | Paula Gay | Dawn Gerdert | Neal George | Rob Giffer | Mark Gill | Ruth Glanzman

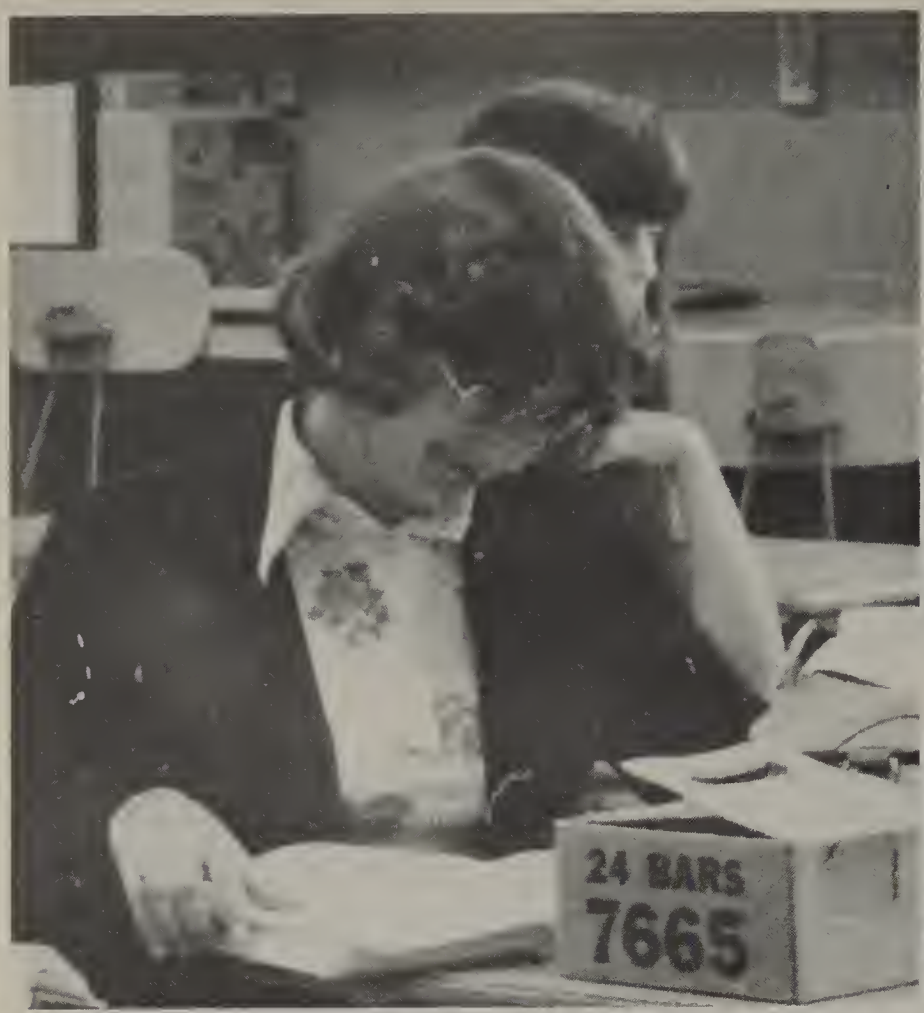

Kathy Kummerle, LEFT; Candy Bars, RIGHT (both are sweet!)

Mark Goforth

Lisa Good

Ellen Gordon

Mike Gorey

Dean Gow

Pat Gozdowski

Mary Grabowski

Paul Gray

Diane Graetz

Jane Guilford

Dale R. Haddad

Debbie Haffner

Jrs. Discovered Columbus

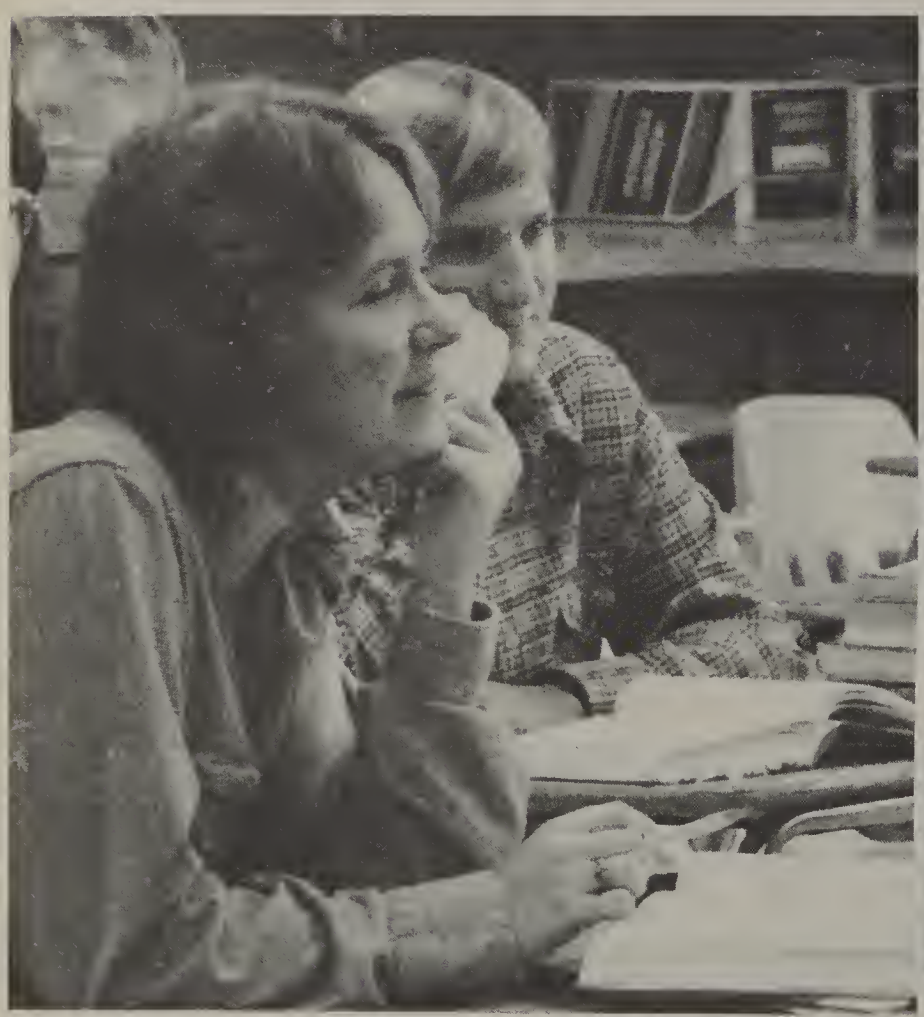

Sue Winger, Chris Sattler study "direction vectors" in Mrs. Schnell's Math IV.

Bob Hamilton

Renee Harlin

Jody Harlow

Toni Harrigan

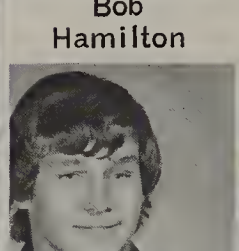
Jeff Harris

Chester Harteis

Andrea Harvey

Anita Hawly

Karen Hayes

Mark Heady

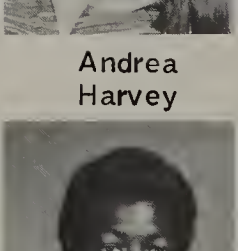
Kevin Heard

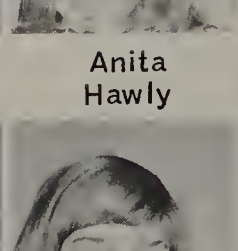
Dave Heath

Patty Heckel | Mark Heiges | Beth Heintschel | Molly Hendren | Karen Hernacki | Chris Hernandez | Nancy Hill | Tanya Hill

Kelly Hinz | Craig Holden | Bob Holloman | Cheryl Hughes | Kevin Hughes | Pam Hughes | Sue Humphreys | George Huston

John Hutcheson | Jeff Hutcheson | Beverly Hutchinson | Penny Irwin | Vincent Iuston | Cindy Jacobsen | Teresa Janna | Elvis Jefferies

in Amer. Hist.

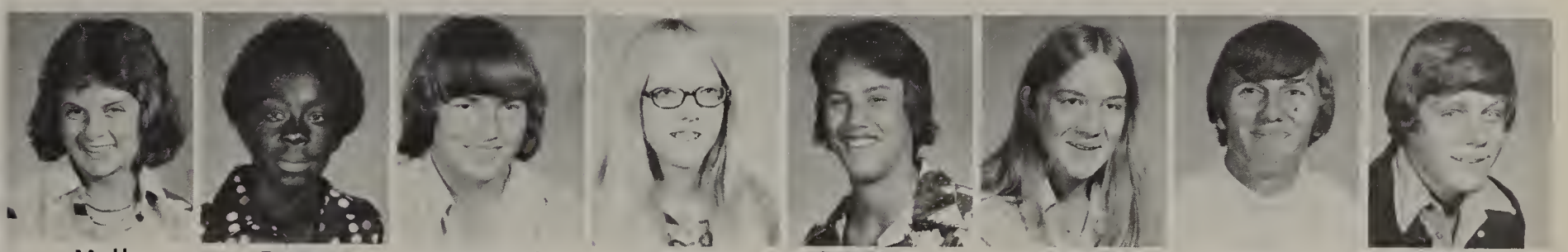

Molly Jewell | Eugene Johnson | Michael Johnson | Debbi Jones | Ronnie Juan | Sue Kazcmarek | Richard Kajdas | Bob Kamm

Laura Karst | A. Kasakowski | John Karstrom | Kathryn Kaseman | Mark Katafias | Tracey Keeler | Debbie Keil | Laura Knight

Doreen Keller | Paula Kibler | Diane Kijowski | Richard Kilgore | Julie Kimple | Raymond King | Jeff Kirby | Doug Kiser

Kathy Knoblauch | Mike Kolodzienski | Peggy Konwinski | Wayne Korn | Rhonda Kott | Kerry Kottke | Kevin Krabill | Bill Krukowski

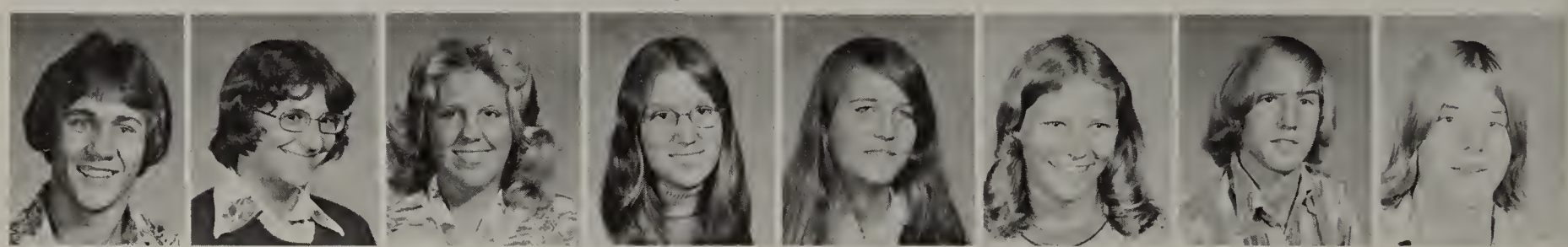

Tom Kulka | Kathy Kummerle | Beth Kutz | Connie Kutz | Jane Lancaster | Julie Lange | James LaPlante | Dave Larkins

Lisa Lauck | Julie Lauck | Myron Lawrence | Terry Leach | Doug Leady | Karen Lebens | Roger Lemle | James Lewis

11th Graders Sponsored

Rick Lewis | Patty Liebert | Perry Long | Joe Losek | Robert Lucius | David Luginbuhl | Paul Lyell | Teresa Macek

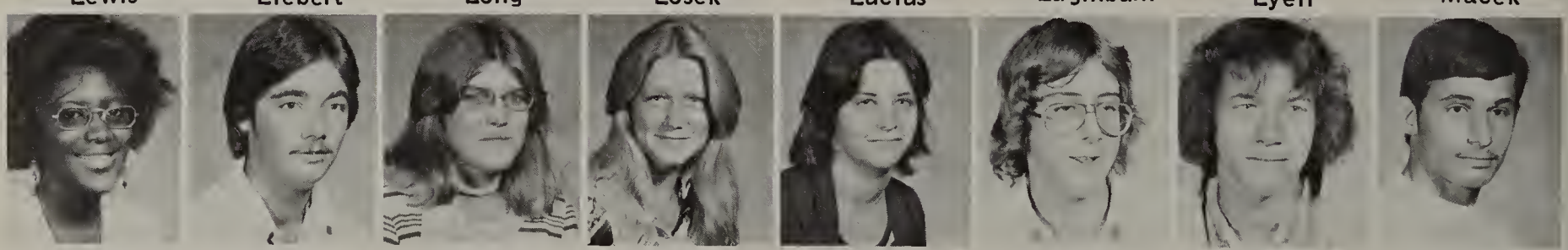

Corinthia Macklin | Kevin MacRitchie | Rebecca Malczewski | Karen Managhan | Stephanie Mangas | Scott Maple | Melvin Marek | Dave Markovich

Dan Mauk | Malcolm McBrayer | Tracy McCallister | Brenda McClure | Reggie McFarland | Shirley McGarry | Sally McIlrath | Gregory Mcswain

Terry Mersereau | Becky Mersing | Matt Messinger | Joyce Metcalfe | Jim Metzger | Julie Meyer | Cathy Michalski | Debbie Miller

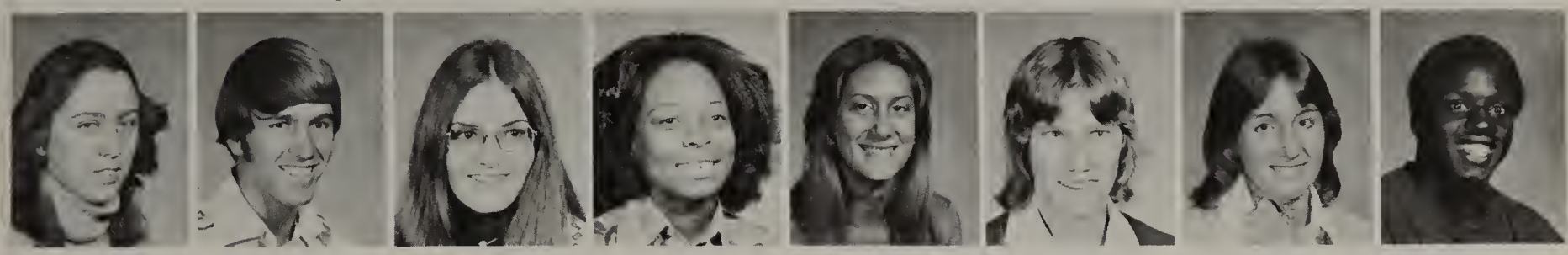

Barb Minke | James Mocek | Carol Mockensturm | Anita Moore | Sandy Moras | Mike Morehouse | Gail Morgan | Rick Morris

Lonie Murtland | Diane Myers | Sharon Naqucki | Terry Najarian | Delmas Nelson | Berhard Neyland | Lynn Norris | Valerie Nowakowski

T-Shirt Sale

Tim Nowicki | Charles Obliske | Jim O'Connor | Mike O'Connor | James O'Herron | Kimberly Ohlman | Donna Okoroski | Randy Olds

Julie Osburn | Kirk Osgood | John Osstifin | Pat Panning | Debbie Parker | Mark Parker | Jack Pasienza | Tony Pasquinelly

Gerri Pastor | Cheryl Patton | Gail Payne | Jim Perry | Rebecca Pfingston | Tammy Pfleghaar | Carol Poenicke | Kim Pollard

Phyllis Pope | Tyrone Pope | Randy Popoff | James Porter | Howard Pratt | Karen Price | Nedra Price | Darla Quackenbush

William Quigley | Joan Raab | Jim Ratliff | Rick Rectenwald | Rhonda Rego | Randy Rehklau | Jim Reichard | Carolyn Reid

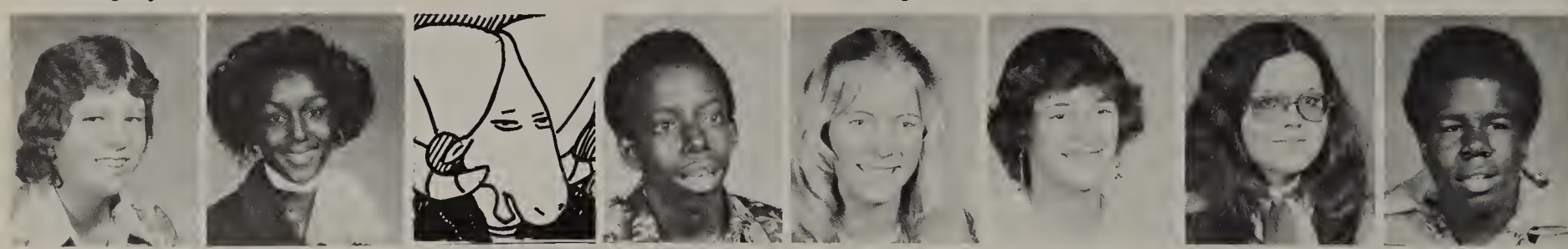

Judith Revells | Darlene Reynolds | Ramsey Reynolds | Tom Rhodes | Christi Rhyand | Cheryl Richmond | Bridget Riffe | Kevin Rivers

Juniors Enjoy

Cindy Robb | Cheryl Robinson | Jeff Robinson | Pam Robinson | Bryan Rodebaugh | Pat Rodgers | Tammy Rose | Dave Rosebery

Debbie Rossmen | Bonnie Roth | Tim Roth | Daniel Rudnick | Susan Rumbaugh | Kevin Russell | Shelia Russell | Pam Sabin

Sheri Sander | Debbie Santysiak | Chris Sattler | Bob Scanlon | Elizabeth Schira | Terry Schmidlin | Doug Schmucker | Ken Schmuhl

Jeff Schubert

Mike Schuler

Dave Schulze

Lisa Schultz

Jeff Scott

Keith Seabright

Terry Seabright

Carole Self

Horny Self

Jann Sheets

Lynda Shepard

Pam Shible

Columbus puppets discovered America in Mr. Gladiux's American History class at the hands of Debra Carpenter and Carol Poenicke.

Free Afternoons

Dan Shipley

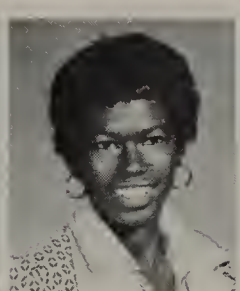
Cynthia Shorter

Sharon Shultz

Dave Sielken

Kevin Simms

Harold Sims

Rick Sims

Julie Sliwinski

Wendy Smart

Debbie Smith

Sharon Smith

Arnold Smitley

T-shirt sale raised money for Prom. (Debbie Cantwil, Veronica Steble, Rhonda Kott.)

T. Snicker | Roger Snyder | Tim Snyder | Cheryl Sosnowicz | Keith Sponseller | Ralph Spychalski | Roseanne Stachowiak | Greg Stahl

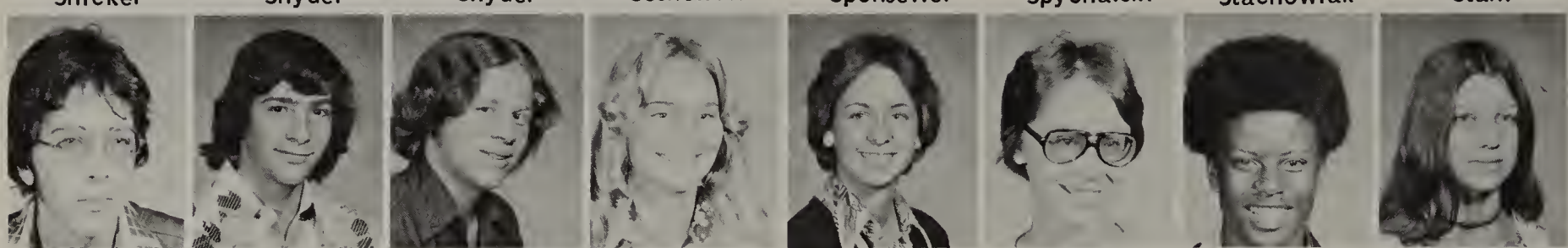

Scott Stahl | Tim Stansfield | Leroy Starkloff | Julie Stegeman | Tracy Stephens | Shelly Stephens | V. Stephens | Cindy Stolarski

Jeffrey Strauss | L. Stubblefield | L. Stubblefield | Mark Styacich | Toni Suwinski | Janice Swan | Glenn Swaney | Terry Switala

Juniors Organized,

Karl Swonger | Julie Syliwinski | Sam Syperski | Anna Szozda | Bernard Szymanowski | Curtina Tate | Dave Tatkowski | Kay Timpe

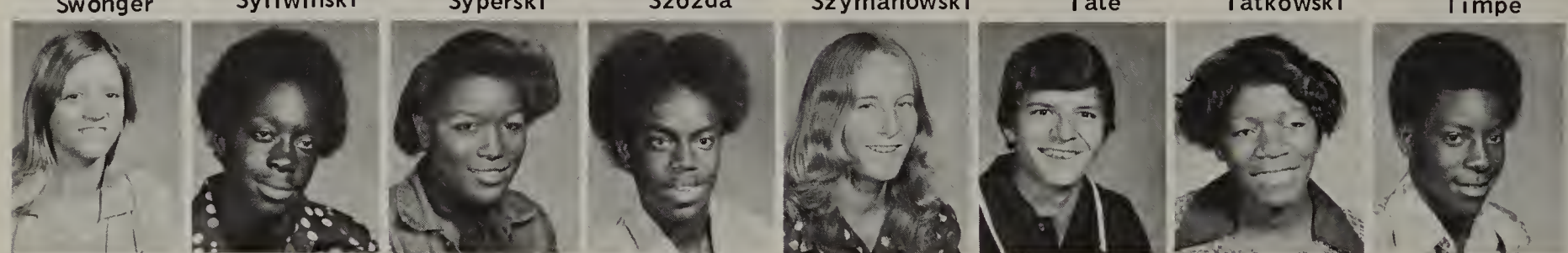

Jodi Tipping | F. Tolcod | Regina Toles | Deventia Townsend | Ruth Townsend | James Trumbull | Joyce Truss | Mark Truss

John Tucholski | Regina Tucker | Henry Tyson | George Uhrman | Jerry Urbanowski | Susan Valade | Paula VanGunten | Dave Vickrey

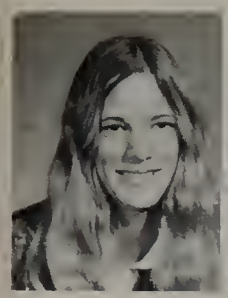
Charlene Vogel

Scott Wager

Brian Waggoner

Mollye Wainwright

Tom Waldeck

Jeff Walker

Kimberley Walter

Stacy Wandtke

Ted Warnke

Pat Washington

Julie Weinstock

Joni Welch

Randy Wert

Margie Westphal

Sandy White

Julie Wielinski

Brian Wiler

Carol Wiley

Denise Wilhelm

Jeff Williams

Rosalyn Williamson

Starla Willingham

Judy Wills

Pat Willson

Financed Prom

Alison Wilson

Sue Winger

Nat Winterhalter

Lori Witkowski

Greg Wood

Corinne Woodward

Terri Woodward

Joe Worley

Yolanda Wormley

Charles Wyatt

Albert Wyman

Andrew Wyrembek

Marcy Yaffee

Charles Yohnke

Sherri Young

Sue Zacharias

John Zeigler

John Zsarnay

Patti Cedoz, V.P.; Marilee Mills, Pres.; Holly McCallister, Tres.; Libbie Menning, Sec.

Soph. Officers

A spirit bus to the Sylvania football game began the sophomores' agenda of activities. The bus, full of cheering students piled two to a seat, was borrowed from Marillee Mills' church. At the game, some vandals broke the bus taillight, but noone noticed until later, because they were having such a good time.

The officers, aided by Janie Granger and Peggy Johnson, sold spirit-buttons and sports-jerseys to raise money for later events.

Gloria Abel | Sheila Abraham | Michelle Abrahams | Leah Adams | Kenneth Adkins | Kim Allen | Steve Allen | Rodney Allgire

Tonya Amstutz | Mary Jane Andrzejewski | Brenda Arnold | Tracy Badyna | Jeff Baker | Kenton Barnes | Vince Bart | Charmain Bassett

Jackie Bassett | Joseph Bassett | Debbie Baum | Victor Beauregard | Cathy Beerbower | Bryan Belin | Brad Bell | Gail Benford

Jim Benner | James Bergman | Steve Bergquist | Wendy Berndt | Scott Bernhard | Tom Beroske | Terri Bierly | Brian Biller

Jim Billow | William Black | Doug Blackwood | Darren Blanchard | Tim Blinn | Todd Bobrick | Shelly Boehk | Reno Boles

Nancy Borucki | James Boudreaux | Suzanne Bowles | Win Boyer | Mike Bragg | Fredrick Brashear | Sandy Brashear | Deborah Brimmer

Steve Britsch

Patricia Brooks

Jerry Brossia

Elaine Brown

Tracy Buford

Mark Burgess

Dan Burton

David Butler

John Campbell

Debbie Cantwil

Becky Capriotti

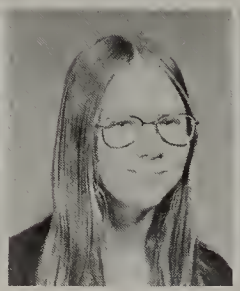
Lorie Carpenter

Chris Cascadden

J. Case

Patricia Cedoz

Stanley Chandler

Karen Chapman

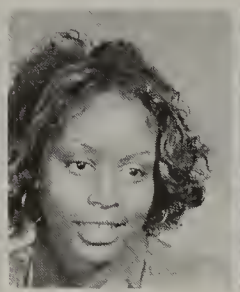
June Chatman

Dan Clauson

Cathy Clevenz

Michele Cobb

Reginald Colbert

Brian Cole

Chris Cole

Class Rings!

Karen Condon

Jim Connell

Marva Cook

Kathy Coolidge

Darryl Cooper

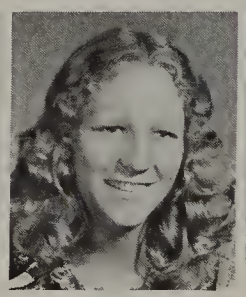
Julie Corfman

Dennis Cothran

Mike Cousino

Bret Crawford

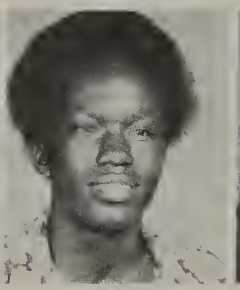
Mike Cranberry

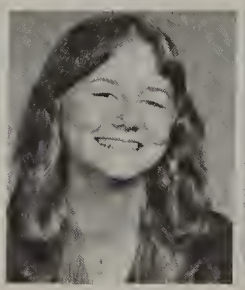
Theresa Creaturo

Linda Cross

Amy Crouch

Tammy Crippen

Darryl Cumberland

Linda Cupps

Shawn Curry

Shelly Curry

Pat Dandino

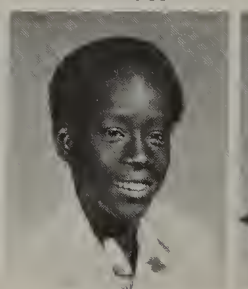
Aaron Darrington

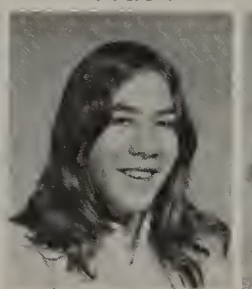
Debbie Daso

Chris Davis

Ida Davis

Kevin Davis

Tracy Dauterman | Kathy Day | Brian Dean | Karen Demski | Stacy Demski | Mike Dennis | Dan Dent | Craig Deppen

Dave Devers | Andrew Dier | Debbie Diller | Tim Doblinger | David Dodd | Tina Dodge | Leah Dorfmeyer | Sneta Dotson

Dave Douglas | Charles Drake | Doug Drewes | Matthew Driscott | Mike Driscoll | Dave Drzewiecki | Vickie Duenas | Jim Dultmeyer

Gold or Silver?

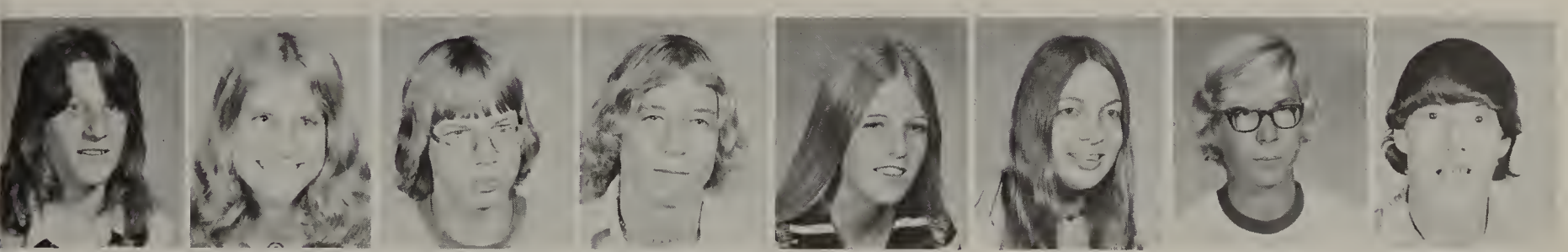

Robin Dunlap | Joy Durbin | Mike Duszynski | Dean Dutched | Dawn Dybala | Laura Elton | James Eck | Brian Eppink

Jeff Fairbanks | Kelly Fankhauser | Stanley Farley | Greg Fazekas | Debbie Fazio | Linda Fehser | Brain Fitch | Belinda Flagg

Sandy Flower | Sue Flower | Kathy Foote | John Foster | Chris Fouts | Joe Fouts | Charles Fowler | Chris Froechtenight

Annette Frosch

Mark Fry

Leslie Gallaher

Barbara Gut

Guy Galloway

Mary Gargac

Terry Gast

G. Gastic

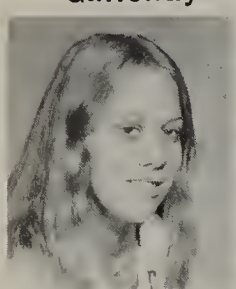
Mary Gay

Jeff Gearhart

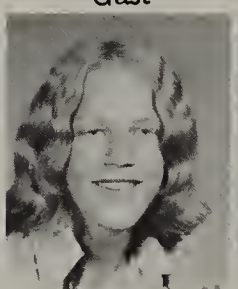
Ron Gilbert

Jeff Goetz

Ann Veitch, studies new dimensions in Mr. Mocek's Geometry class.

'We're the

Laurie Goforth

Mark Gorsuch

Rhonda Gould

Tamra Gould

Kevin Graalman

Michel Graalman

Jim Graham

Janie Granger

Steve Grau

Brian Greathouse

James Green

Richard Greene

S. Guadalupe

Alison Hale

Randy Hale

Greg Hall

Mike Hall

Rita Hall

Sandra Hall

Chris Hallett

Jim Hambrick

Tarryl Hamilton

Bob Hardy

Tom Harlow

Bob Harris

Mark Harris

Paul Harris

Barb Hartman

David Hartman

Dave Hauden

Arlen Haupricht

Jeff Haupricht

Rhonda Heckard

Elaine Heintschel

Charles Hendry

Rex Hershberger

Sue Heumann

Kelly Hicks

Sandy Hinz

Bob Hipp

Steve Hites

Bob Hoag

Rod Hoffmann

Matt Hogrefe

Donna Holbrook

Kathy Hood

Gwendolyn Hopkins

Eltoine Howard

UPPERLOWER-CLASSMEN'

:. Savage, M. Mills, J. Granger, T. Creaturo, D. Pratt, C.)iepin, D. Diller, M. Mann, T. Gould, S. Murdock, L. Dorf- ıeyer, T. Blinn.

Kevin Hueston

Terri Hughes

Patricia Hunt

Gary Hurd

Kim Hurst

Tina Hurst

Venna Hutchens

Michelle Jacob

Russell Jacoby

Scott Jaeger

Tina James

Janice Janicki

John Janicki

Melinda Jobuck

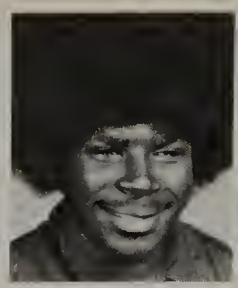
Alfred Johnson

Cindy Johnson

John Johnson

Peggy Johnson

Regina Johnson

Richard Johnson

Ronald Johnson

Barry Jones

Norman Jones

Paul Kaiser

Sandy Kampfer

Debbie Kanperski

Nancy Kasza

Claudia Katafias

Robin Keck

Lisa Keel

Kathy Keller

Bruce Kelling

Tom Kemp

Eleanor Kennedy

Kelly Keyes

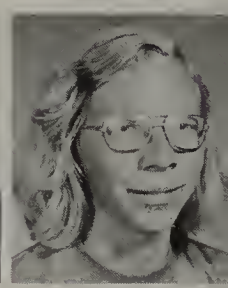
Andrew Klatt

Favorite Soph Eng

Robin Konczal

Allen Konecki

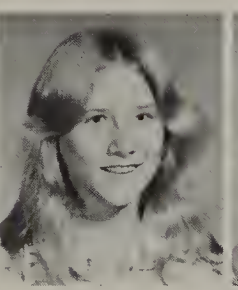
Jacki Kopp

Penny Kosch

Julie Kott

Kevin Kottke

Tom Kraus

Steve Krell

Barry Kropelin

Don Kruckzowski

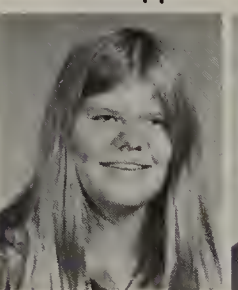
Carol Krukowski

Ron Kuhl

Arleen Kujawski

Joe Kurth

Gene Kutz

Scott Kwiat

Bruce Kwiatkowski

Lisa LaFeche

Paula Lagesse

Mark Langlois

B. Lato

Julie Lea

Diana Leach

Cheryl Lee

Marty Liebat | Valerie Liebert | Karen Linenkugel | Sharon Long | Keith Lorenzen | Rick Losek | Greg Love | Suzanne Louy

Kevin Lubinski | Jerry Ludwig | David Luginbuhl | Robert Luman | John Lyle | Shirley Macek | Carla Maddox | Renee Madison

David Malczewski | Melissa Mann | Gary Manning | Misty Maraugha | David Marquart | Robert Martel | Tammy Martin | Craig Massie

Novel 'Of Mice & Men'

Kim Masters | Holly McCallister | Craig McCartney' | Marguerite McClain | Lisa McCreary | Debbie McDowell | Brian McMillen | Lisa Mehl

Elizabeth Menning | Mark Merriweather | Mary Messinger | Laurie Methena | Miriam Meyer | Terri Meyers | Melanie Miley | Lorie Miller

Michael Miller | Scott Miller | Marilee Mills | Sue Minnich | Craig Mitchell | Brian Mizer | Charles Mizer | Brian Mock

Janet Montesino

Brenda Moore

Jerry Morrin

Michele Morrison

Kim Mounts

Brenda Mozingo

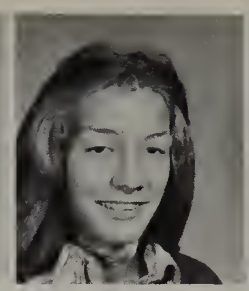
Kim Mueller

Lester Mueller

Donald Mullen

Sarah Murdock

Yvette Murphy

John Najarian

Edward Napolski

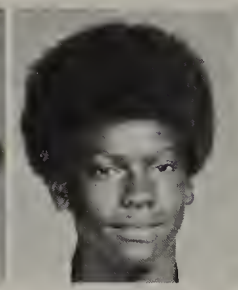
Bruce Nelson

Steve Nelson

Howard Neuman

Robin Newman

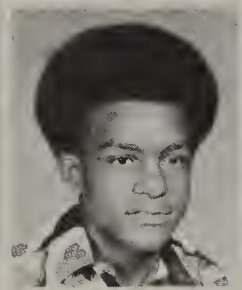
Michael Neyland

Jeff Nitz

Brenda Nuding

Laura O'Connor

Cindy Odom

Robert Okorowski

Mark Olwick

soph-o-more:

Shari Osborn

Patricia Osstifin

Linda Osstifin

Mark Ovall

Kim Overcashier

Donald Papenfus

Beth Parrack

Chris Pasquinelly

Dan Pate

Keith Pattison

Karen Paulen

Ronald Pelker

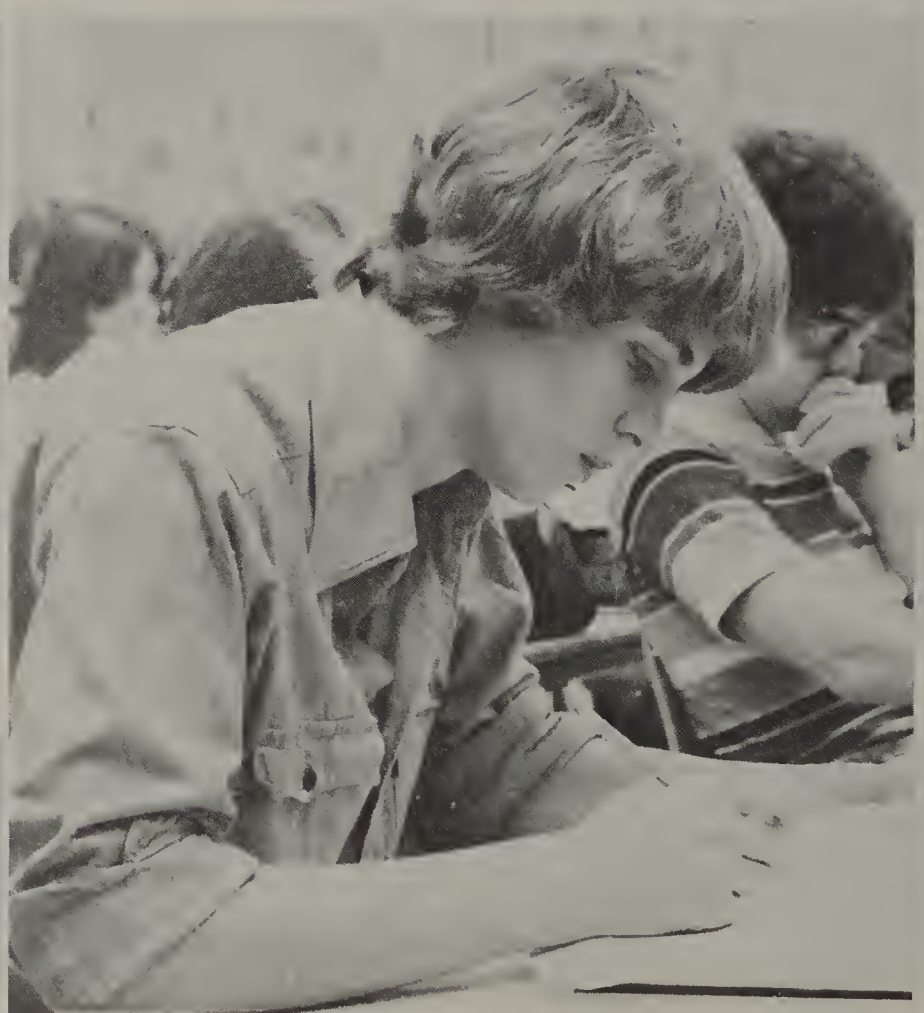
"2x=2; x=1" Jeff Nitz

"Bonjour, going my way?" Leah Dorfmeyer.

Val Penn

Mary Perry

Billy Peterson

Robert Petrillo

Ed Pettaway

Jeff Pettit

Julie Phillips

Sherry Phillips

Cathy Phipps

Jo Ellen Pinkelman

Todd Piper

Mike Plouck

n. wise fool

Glen Poskarbiewicz

Mark Post

Mike Post

Rick Postlewait

Steve Postma

Judy Poulin

Kerry Powell

David Pratt

Cindy Puls

Scott Puls

John Quinn

Ervin Raab

David Race

Anita Rasmussen

Brenda Rossman

Pat Rayner

Ellie Read

Mary Rectenwald

Darryl Reed

Mark Reed

Mark Rego

Thomas Rego

Liz Reinbolt

Jeff Repar

Ronald Rettig | Bob Revells | Myra Reyes | Rita Rhodes | Terri Rice | Laura Richmond | Mark Ridenour | Keith Rippke

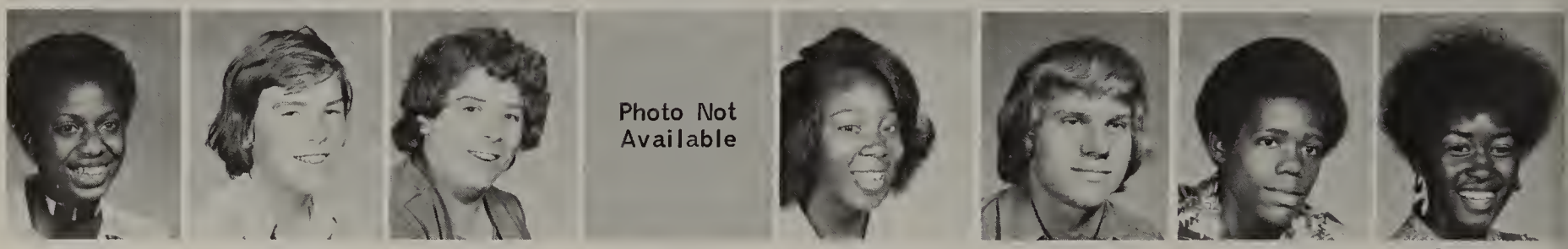

Debra Roberson | Steve Robinette | Judy Robinson | Photo Not Available | Nedra Robinson | David Rockwell | Allen Roderick | Carletta Rodgers

Mark Rodgers | Bob Rogers | Kristi Rose | Mary Rose | Karen Rossetti | Scott Rossi | Sandy Russell | Bianna Savage

Sophomores - 'One Step

Kathy Savage | Robin Scanlon | Jeff Schmader | Debbie Schneider | Keith Schneider | Claudia Schreiter | Tim Schultz | Jim Schuster

Joe Scribner | Sharon Scsavnicki | Angie Seambos | Melanie Sekela | Dan Shaffer | Roger Shambaugh | Ron Sharp | Ken Shaw

Jo Anne Schneider | Scott Short | Sherri Short | Don Shultz | Verbena Sims | John Sinclair | Doug Sites | John Skowronski

Dan Slavin | Kathy Smalley | Rick Smatlak | Connie Smith | Dale Smith | Gloria Smith | Ramell Smith | Roxan Smith

Shelly Smith | Thomas Smith | Chris Soper | Gary Sosnowicz | Nancy Spalding | Kristy Sprow | Photo Not Available | Barb Sparks | Thomas Stack

S. Stark | Edward Staton | Veronica Stebli | Jim Stegeman | G. Stein | Marisa Stevens | Gregory Stickroth | Gary Stockard

Closer' to Driving

Tony Stoner | Mark Stoyanovich | Ruth Swonger | Todd Szymanski | Susan Tasker | Sam Taube | Robert Taylor | Mike Teal

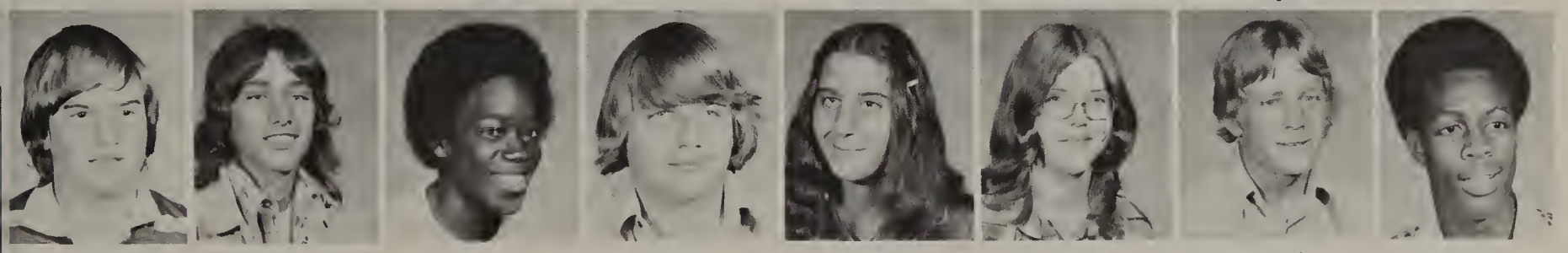

Timothy Terrell | Duane Terry | Eric Tippit | Jeff Toepfer | Vicki Treesh | Kathleen Trumbull | Robert Tucholski | Darryl Tucker

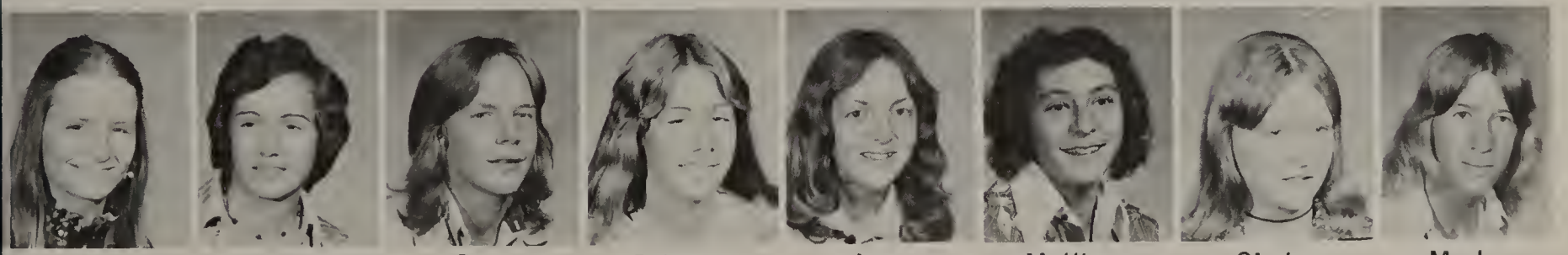

Rita Turner | Bonnie Van Buskirk | Russ Vanderhoff | Patricia Vaughan | Ann Veitch | Matthew Veronica | Cindy Vickrey | Mark Vogel

Elizabeth Wadsworth

Tim Waggoner

Mike Wallace

Tony Warren

Richard Warner

Don Weaver

Gene Weaver

Perry Weaver

Jeff Weis

Jeff Wesolowski

Robert Westfall

Ron Westfall

David Westmark

Jeff Wicks

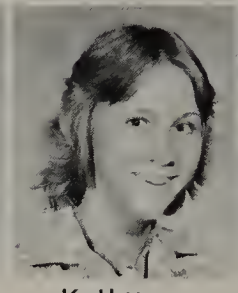
Kathy Wight

David Wilczynski

Cathy Williams

Chris Williams

Shawn Williams

Susan Williams

Tim Williams

Valerie Willingham

Pam Wise

Randie Wojciechowski

Tina Wright

Chris Wyszumiala

Brenda Yager

Keith Yarnell

Lorraine Zagoric

Jude Zemper

Chris Zervas

Donald Zuch

Jim Nice

Debbie Bond, Phil Lyell, Mark Zietsma, Leslie Shultz, Cheryl Yorke, at Swan Creek Metro Park.

Frosh Officers

Freshman Officers Elected At McTigue!?

Nobody seems to know just who the freshman officers are! In past years, four qualified people from McTigue were elected to serve as freshmen officers. But somehow, the election was neglected, so 8th grade officers were asked to serve. There was one slight problem however. One of them now goes to St. Ursula, and another lives in Taiwan!

To add to the jumble, three other spirited freshmen took on the responsibility of constructing the freshmen float. (It was built at the advisor, Mr. Bolger's house and took 3rd place. The theme was "We're expecting a Victory" with a stork cradling a football.)

So . . . we combined the two carry-overs with the three floatmakers and, as we on the yearbook staff see it, here are the freshmen officers!?

Patty Abrahams | Debra Agby | Diane Aldridge | William Alexander | Joe Allen | C. Anderson | Thomas Anderson | Steven Andersson

Renatta Ard | Todd Ashenfelter | Dan Augilar | Gregg Babiuch | Greg Bachler | John Bade | Danny Baily | Suzanne Baker

Donna Bakke | Gail Barnes | David Burnett | Troy Bartolet | Carlton Baucom | Debbie Beach | Dan Bedillion | Belinda Beebe

9th Graders Sleep In,

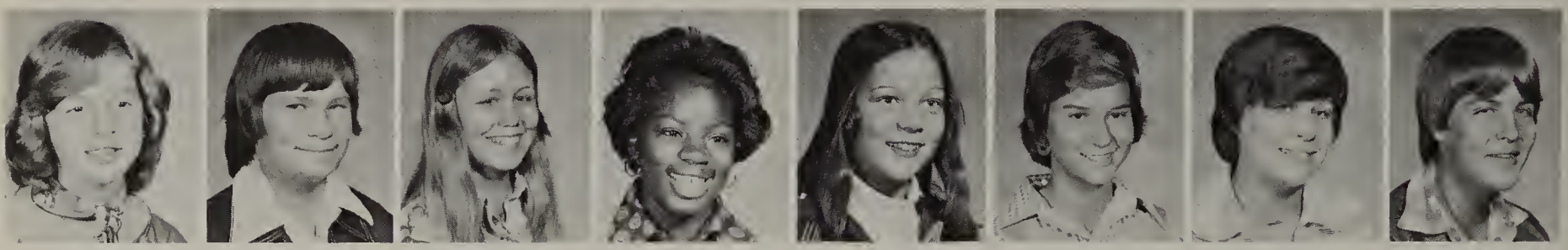

Diane Bell | Mike Bell | Susan Belville | Tressie Benson | Linda Bentley | Laurie Bectel | Kim Binder | Tim Binkley

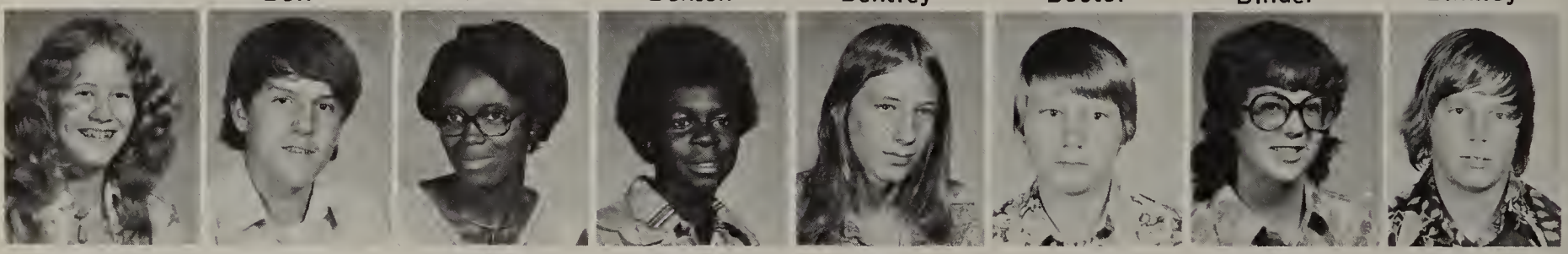

Barb Bippus | Bob Birchall | Daphena Bishop | Eddie Bishop | Brian Bisset | Tim Bockbrader | Debbie Bond | Edwin Borowski

Keith Bourn | George Bowes | Bonita Brazzel | Rodney Britsch | Laurie Brodbeck | Judy Brodie | Denise Brown | Nancy Brown

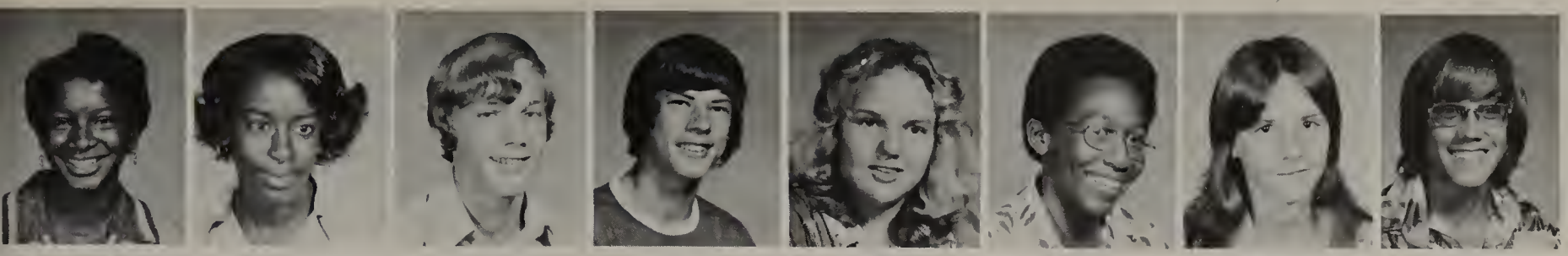

Pam Brown | Panella Brown | Craig Brubaker | Micky Bryan | Cheryl Bryant | Singer Buchanan | Tina Buckohr | Mark Bugaj

Kevin Bugbee | Michelle Burnham | Clifton Burriss | Joe Burzinski | Cheryl Buzza | Karin Byrum | Carole Cappelletty | Mike Carpenter

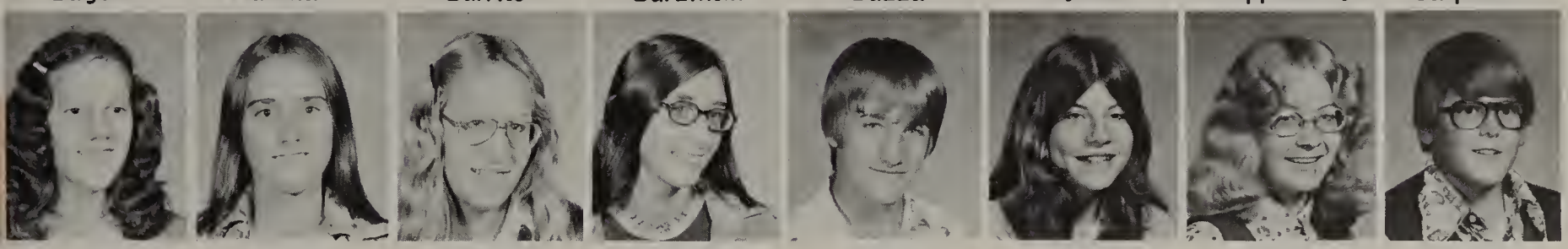

Lynn Carrell | Candy Carter | Tina Chadwick | Deborah Cheeseman | John Churchill | Mary Clark | Cindy Cline | B. Cohmann

Enjoy Split Schedule

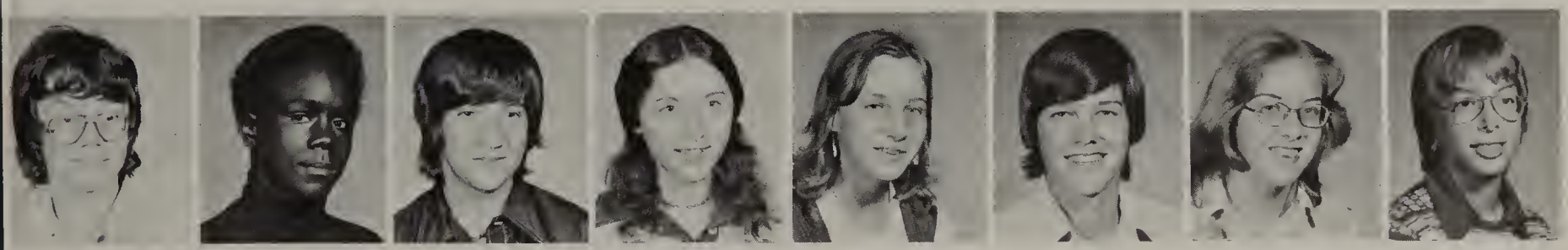

Tim Cole | Melvin Coltrane | Carl Comstock | Sherry Comstock | Donna Coolidge | Scott Coombs | Martha Copley | Bruce Corbett

Jan Corfman | Sherry Cornwell | Diane Cousino | Michelle Cousino | Dennis Craft | Cheryl Crawford | Lisa Croskey | Tom Cully

William Culp | Joe Currier | Kim Currier | Chris Curtis | Mike Dalton | Angela Davis | Cindy Davis | Eric Dean

Tom Dedes

Letsy Deeble

Mike Delaney

Gary Dennis

Julie Dennis

Karen Dennis

Laura Dent

Dave Devol

Laurie Diller

Tony Dilorenzo

Wendy Dodge

Anastacia Doherty

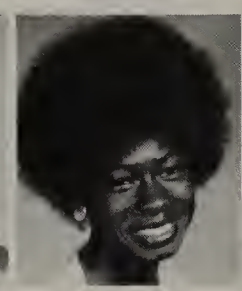
Sandra Downer

Rick Drabik

Tamre Drager

Lisa Drake

Tracey Drlik

Theresa Dultmeyer

Denise Dunaway

Frazier Dunlap

Joyce Durdel

Phyllis Edwards

Cathy Ehrsam

Karen Filip

8th Grade Big Shots

Tim Emert

Sherman Enoch

Barbara Ensign

Bruce Eppink

Jim Fall

Karla Fankhauser

Liz Farley

D. Fazenby

Mark Fashbaugh

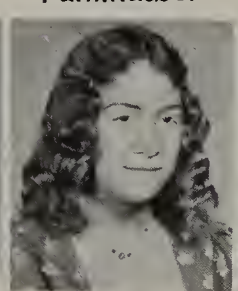
Sue Fazio

Don Felker

Keenan Fields

"i before e, except after c." Jeff Schuster

Jerry Fish

Larry Fish

Mike Flagg

Mike Flanagan

-Mary Ford

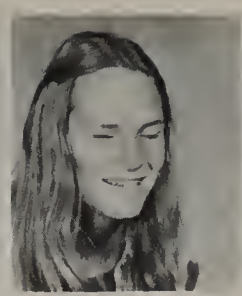
Pat Ford

Kevin Foster

Jeff Foltz

Lynn Fowler

Robin Fox

Ollie France

Luanne Frank

Robert Franklin

Kevin French

Larry Gabrys

Vicki Gallock

Ferris Ganoom

Steve Garcia

Sharon Gardner

Earl Garmon

Brian Gartz

Ronald Gast

Chris George

Priscilla Gibler

-Small Fry FrOsh

"Science, what hour?" Brenda Toney registers.

Chris Gibson

Kenneth Gibson

Ray Gibson

Gary Gillespie

Mark Gillhouse

Gracie Glenn

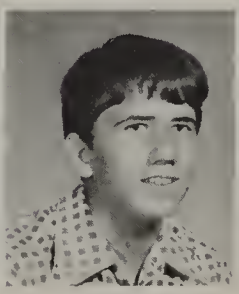
John Glover

Monica Goodman

Norma Grafton

Velvet Goodwin

Rochelle Gould

Tana Gow

Daniel Grant | Albert Graser | Theresa Gregory | Brian Griffith | Brian Grinonneau | Carrie Grodi | Eric Gruetz | Scott Gunn

Mark Hafner | Arlene Hall | Jenny Hall | Steven Hall | Claude Hambrick | Gallard Hambrick | Tom Hamilton | Bill Harcourt

M. Harrigan | Bill Harris | James Harrison | Colleen Harvey | Ronald Harvey | Bill Hathaway | Jenny Heath | Karen Heiges

Freshman Eng,

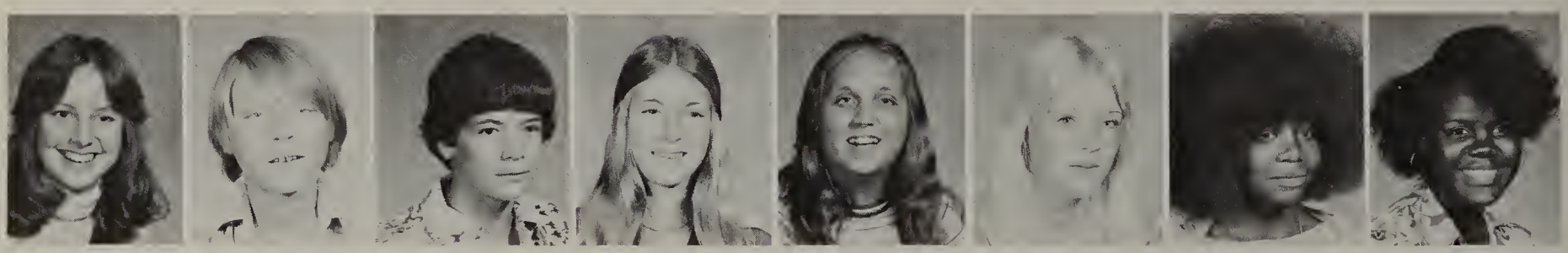

Emily Heintschel | Mike Hendry | David Henline | Debbie Hennessy | Chris Henry | Cheryl Hicks | Donna Hill | Frances Hill

Gerald Hinz | Janet Hitchings | Michelle Hoch | Lynn Hogan | Beth Holden | A. Hollingsworth | Cathy Holtz | Brian Houghton

Robert Hudgins | Lori Hughes | Kimberly Hullstrunge | Janette Hutchinson | Terry Ibbotson | Jacqueline Ingram | Cheryl Irmon | Kathy Jackson

Tareva Jackson

Jay Jacksy

Mike Jacobsen

Beth Jahns

Lawrence Jessup

Lori Jirinec

Chris Johns

Drucilla Johnson

Kevin Johnson

Lynn Johnson

Tom Johnson

Lori Johnston

Yolanda Johnson

John Jones

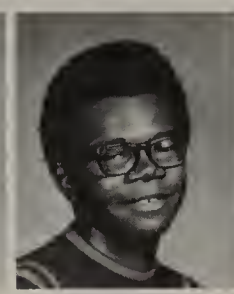
Leonard Jones

Diana Jorris

Tina Juszak

John Kaczmarek

Rico Kaji

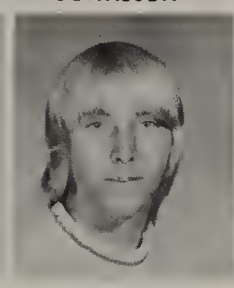
Richard Kaltenbach

Linda Karst

Tina Keck

Tom Keil

Michelle Kerchevall

'more grammar!?'

Bill Kime

Carlos King

Bernard Kirby

Pam Kirby

Andrea Kissell

Lynn Knopp

Scott Koch

Shari Koder

Danny Korakas

Kurtis Kramp

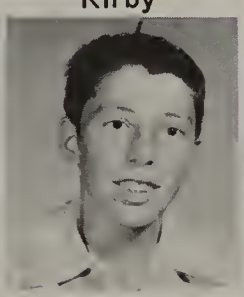
Mike Kunz

Bill Kutz

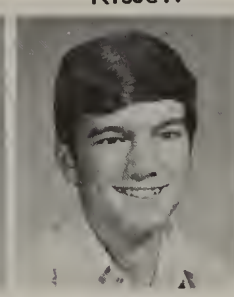
Steve Lange

Ingrid Lanzenberger

Billy La Point

Gary Larimore

Susan Larkins

Duane Leonard

Georgia Leonard

Tonya Leonard

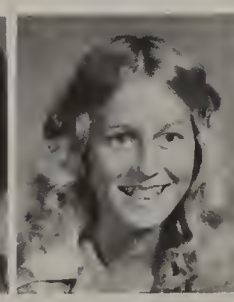
T. Lenering

Debra Lewis

Carol Lijewski

Harry Litten

Peggy Loehrke

Edward Looman

Dawn Louy

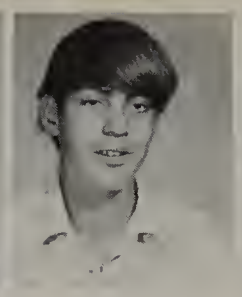
Gary Lubinski

Kathleen Luman

Philip Lyell

Daniel Macrae

Wanda Madison

Joe Majdalani

Sue Malczewski

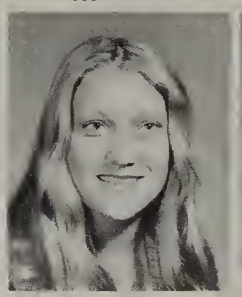
Rachel Malewski

Steven Maniak

Diane Mendez learned the shocking truth about Ben Franklin's kite experiment, from Mr. Rymers.

Jr. High MemOries

Frank Maraugha

Cynthia Marshall

Michele Martin

Persephone Martin

Joe Massung

Patrick McBride

Carl Mc Creary

Florence Mc Cusker

Ernest McDaniel

Charlene McGee

Dean McGriffin

Janice McNeal

Jennifer McPhail

Mark Medere

Robert Medley

Linda Meglitsch

Daniel Mendez

Diane Mendez

James Mersing

Joseph Mayes

Tom Metzger

Ann Meyers

Patricia Micheal

Gary Miller

Greg Rittichier grabs a sandwich in our new cafeteria setup, called the "scatter" system.

Melissa Miller

Michael Miller

James Mitchell

Lisa Mitchell

Larry Mockensturm

Bud Mohn

Anthony Morrison

Patricia Moye

Cathleen Mucci

Bernardino Muniz

Brenda Myers

Brett Myers

Fade...

Laura Najarian

Edward Nauman

Pam Nelson

Ted Neuman

Robert Newman

Jane Neyrinck

Mark Nowalk

John O'Conner

William Odom

David Ohlman

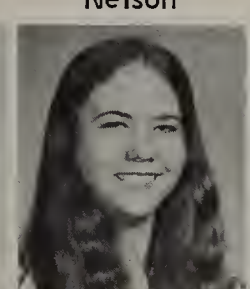

Dianne Olmstead

Matt Osburn

Diane Osstifin

Marilynn Ovall

Dwight Owens

Kim Parsons

Sandra Paseff

Loren Path

Liz Patton

Darrell Pearson

Judith Peiffer

Kim Penn

Sheldon Perry

Maxine Peters

Susan Petrillo | Ora Pettaway | Dawn Pfingston | Robin Phelps | Cindy Phipps | Jennifer Pike | Kelly Pirtle | Dave Pittman

William Poellnitz | Wayne Pope | Donald Porter | Jean Postma | Kent Powell | Doug Puls | Kenneth Purdham | Bobbi Quackenbush

Gregg Randle | Scott Raye | Lisa Rectenwald | Mark Reifeis | Tim Rhodes | Denise Rice | Kenneth Richards | Carol Richmond

Frosh Response Favorable

Brian Rietzke | Greg Rittichier | Greg Roach | Regina Roberts | Anne Robinson | Floyd Robinson | Janette Roesler | Charlene Rollf

Kelly Rooney | Dave Rose | Jay Roth | Jeffery Rudnicki | M. Sabezak | James Sakel | Gail Salyer | Sandra Sandlin

Daniel Schira | Rick Schmidlin | Lori Schmitt | Perry Schneider | LeaAnn Schubert | Willie Schuler | Leslie Schultz | Jeff Schuster

Pam Schwarzkopf | Barb Scott | Jenifer Scott | Jeff Scribner | Kim Seim | D. Sevanner | Nick Seyastakis | Cheryl Sharp

James Sheppard | Joe Shipley | J. Shoczyn | Craig Simms | Scott Simpson | Atonya Sims | Marvin Siravo | Alison Skaff

Ronald Slack | Cheryl Smith | Holly Smith | Jackie Smith | Mike Smith | Johnny Snyder | Bryan Snyder | Bonita Sparks

to Open Registration

Nancy Sparks | Lisa Spaulding | Melissa Spencer | Eric Spychalski | Jeff Stack | Todd Stalter | Charles Sterrett | Douglas Steck

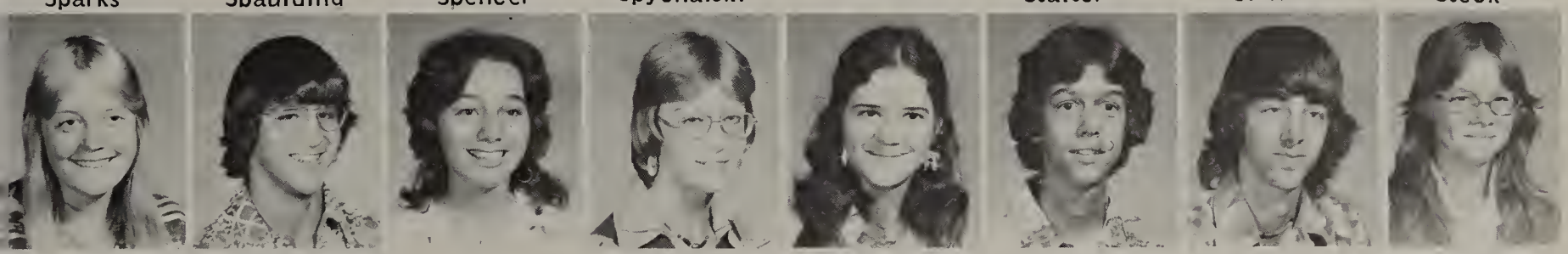

Dawn Steele | Mark Stegeman | Lisa Steinke | Melissa Stephens | Becky Stout | Keith Stoyanovich | Jay Strance | Michelle Strosbourg

Robert Stull | Jeffrey Styron | Ann Swartz | C. Syph | Sabrina Syph | Sean Szymanowski | Missy Tambur

Jeff Taylor | Tracey Taylor | Barbara Tesznar | Bronna Thomas | Joyce Thomas | Norman Thomas | Ronald Thompson | Brian Timpe

Guy Todd | Brenda Toney | Kelly Toska | Jerry Turner | Mercedes Turner | Dale Vaughn | David Villegas | Mark Wagar

Jennifier Wagner | Sandra Wagner | Sheila Walker | Kraig Walter | Jeffery Ward | Pam Ward | Tammy Ward | Stephanie Warren

'As Friends Together

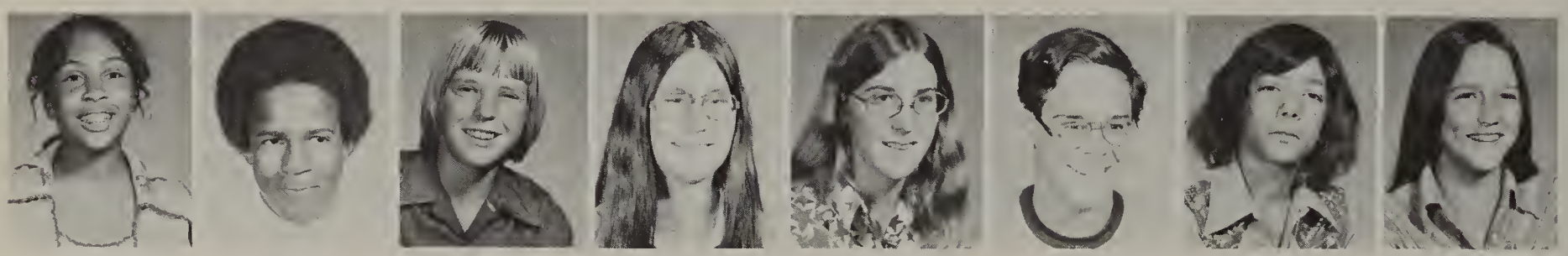

Tyga Washington | Will Washington | Allen Wasserman | Kim Waterfield | Deborah Weaver | Tom Weaver | Guy Webster | Wendy Webster

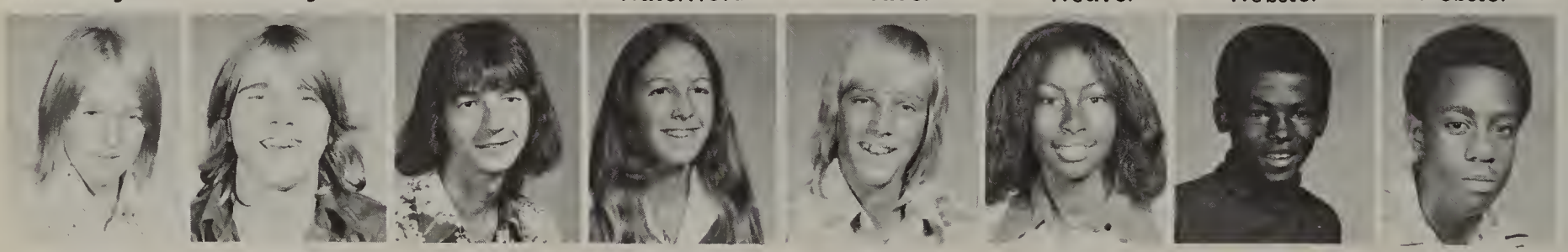

Paul Wend | Russ Westfall | Tim White | Diane Wielinski | Kevin Williams | Kim Williams | Shelton Williams | Randy Williams

Valinda Williams | Kevin Williamson | Will Willingham | Ken Wills | Crystal Wilson | Laurie Wilson | Michelle Wilson | Emerson Winfield

Steve Wise

Keith Woggon

Craig Wolf

Jim Wonacott

Gary Woodard

William Woodward

Jayne Worley

David Wright

Zena Wright

Cheryl Yorke

Donald Young

George Young

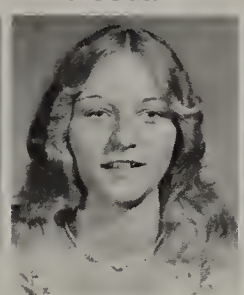
Paula Young

Jack Zerbey

Steve Zervas

Mark Zietsma

Diane Zsarnay

Watch their Childhood Fly'

Scrunch

SPORTS

Cross Country

3rd in City

3 go to Dist.

ABOVE, 2nd team All-City, district qualifier Rick Sims, runs with Dave Butler. BELOW, Jr. Chip Holden.

Feature: Dwain Prosser

"You're crazy!" friends say of his daily ten mile treks. But he enjoys it. "Feels free! I relax, work out my problems . . . it has to do with God."

Street-running has proved risky at times. A van passed him on Central Avenue last July. Suddenly a string of firecrackers exploded in his path. "I jumped about four feet in the air," he laughed.

At the City 2 mile Championship, Dwain's personal strategy went like this: "Around the 1/2 mile mark, I pulled out of the pack. 'How ya doin'?' I smiled at one kid, trying to psych him out by appearing fresh. I eased up to just behind the leader, Jim Clifford of St. Johns, and hung there until the hill near the end. There I really had to gut it out because I was tired. Then he cleanly pulled away. The guy has tremendous drive." In the final 50 yards, two others caught up. Clifford finished well ahead at 10.09, the City Champ. Then, a photo finish: 10.22, 10.23, and Dwain 4th at 10.24 (his best had been 9.59 at the Mansfield Ontario Invitational.)

Last year, Dwain got so nervous about his races that he went to Mark Butler (Rogers' 2nd in the State 880 in '75) "He told me about a girl at the USA-Pan African Meet in Cleveland (Madeline Manning Jackson, World and Olympic 800 meter record-holder.) Her jersey read, 'I run for Jesus.' Now I have found there's nothing to worry about if you run for Christ. It doesn't matter where you come in, as long as you know you gave 100%."

Dwain Prosser equates glory with setting a goal and reaching it. "My running companion Glenn Williams wanted to make All-City, which means you must place in the top 10. He made 8th. My goal was to be one of the top 5 in the city . . . "Dwain gave 100% all season and proudly placed 4th.

ABOVE, 2nd team All-City Soph. Rick Locek. BELOW Jr. Charlie Davis.

ABOVE, Glen Williams holds third best time for Rogers at 10:09. BELOW Sr. Letterman Jeff Bruner.

Rams Produce Best Season Ever

"First call, Rogers, St. John's, Macomber . . . (moments later,) Runners take off your sweats and step in line . . . Runners set . . . BANG!!" And they're off, thirty young striders, hearts and stomachs in their throats.

The 1975 Cross Country Team, led by senior All-City co-captains Dwain Prosser and Glen Williams, put together a 16-2 dual-meet-record, the best season in Rogers' history. "With only 3 seniors graduating, the future looks bright," hoped Coach Bob Renaux, "You never know, maybe next year the Rams will go undefeated!"

ROGERS		OPPONENT
29	Frenont Ross	29
22	Lakota	33
15	Libbey	46
22	Macomber	39
18	St. Francis	41
20	Waite	43
15	Woodward	47
19	Cardinal Stritch	44
21	Devilbiss	34
26	St. John's	26
15	Woodward	40
16	Scott	38
15	Cardinal Stritch	40
19	Start	36

Tiffin Invitational--12th out of 20
Perrysberg Invitational--10th out of 20
Tri State Invitational--15th out of 15
Ontario Invitational--7th out of 14
City Championships--3rd out of 12
Sectional--6th out of 15
District Qualifiers--Dwain Prosser, Glen Williams, Rick Sims.

ABOVE, J.V. Cross Country in action. BELOW, Most Improved Runner, Dave Burgoon.

ROW 1: G. Williams, D. Prosser, C. Davis, R. Sims, J. Bruner, R. Locek, C. Holden.
ROW 2: D. Butler, D. Markovich, W. Opdyke, J. Worley, D. Burton, J. Coykendall, B. Mock, K. Schreider, A. Klatt, ROW 3: M. Zavala, J. Madialani, B. Smith, J. Myers.

Freshman Individual Champs

Underclassmen played an important role in this year's victorious season. Soph. Rich Losek made 2nd team all-city. Freshmen Bill Odom and Moses Zavala ran in Varsity Competition on several occasions.

Zavala set a new Rogers Freshman Record at 11:14. Odom was City Freshman Champion. Next year's co-captains, Rick Sims and Chip Holden, were announced at the banquet held on November 17.

ABOVE, J.V. at starting line.

BELOW, Lt. Fr. Champion Bill Odom. BELOW, Rt. Fr. Moses Zavala.

Varsity Football

Hills and Valleys

Some chose to give up on the football team. The following quote from the play 'Raisin in the Sun' teaches a more appropriate attitude. (see opp. page.)

Volunteer coach Kit Cartwright; head coach Dick Wagoner; Pass receiver-linebacker coach Dick Giunta.

Dale Brodbeck, All-City Blue Division, longest field goal: 47 yards.

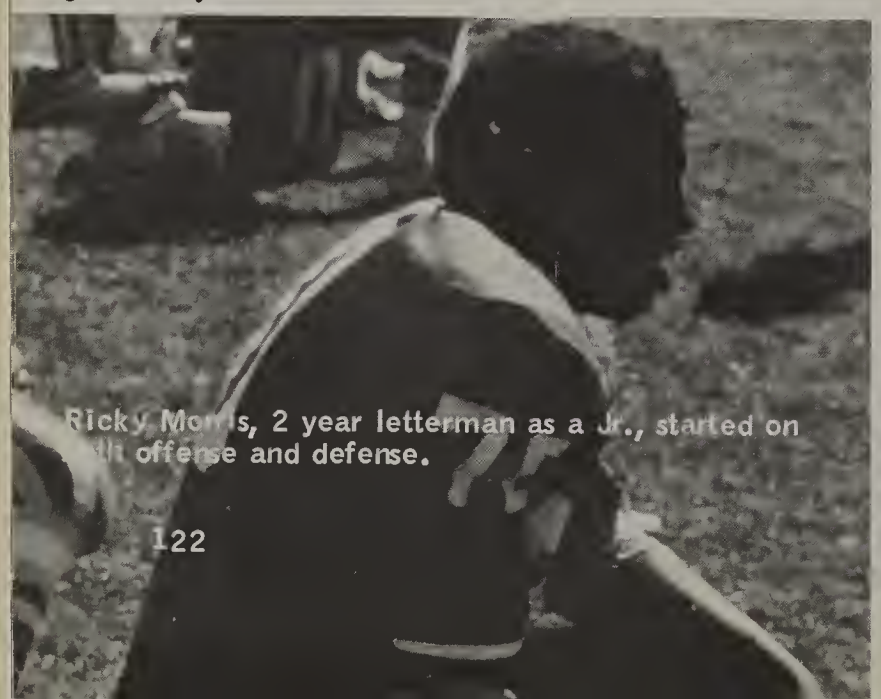

Ricky Morris, 2 year letterman as a Jr., started on both offense and defense.

Feature: Terry Miller

He goes both ways: on offense, a wingback; on defense, a linebacker. He is All-City Senior Captain of the varsity football team. When asked how he psychs-up for a game, he calmly stated, "You mean like a ritual? Well, usually I listen to hard rock music a couple of hours before a game. It helps me get my adrenaline going. Then I'll try to think of something bad that's happened to me that week or before, and blame it on the person that is over me, trying to block me. I think of that and then I'll try to take it out on him." And he did take it out on a great many players. His coaches say he has a radar-like ability to sense where the ball is going. The fact that he has made over 90 primary tackles this season certainly supports this!

Terry plans to go to either Ohio State or Bowling Green. "I'd like to get a scholastic scholarship to college. I'll play football if I can, but not just football. I would rather get both educational and sports scholarships. Otherwise, if I get hurt, my sports scholarship is gone."

Add foresight and good sense to Terry's list of credits.

"
. . . when do you think is the time to love somebody the most; when they done good and made things easy for everybody? . . . that ain't the time at all. It's when he's at his lowest and can't believe in hisself 'cause the world done whipped him so . . . Make sure you done taken into account what hills and valleys he come through before he got to wherever he is."

Coach Wagoner shared some of our team's ups and downs: "Rogers beat Rogers. Too many mistakes were made inside the 20 yard line. Injuries hurt us. Michael Schuler's broken foot changed our lineup. But opposing teams often felt our strength. Several knew we were capable of defeating them, though the scoreboard verdict didn't show it."

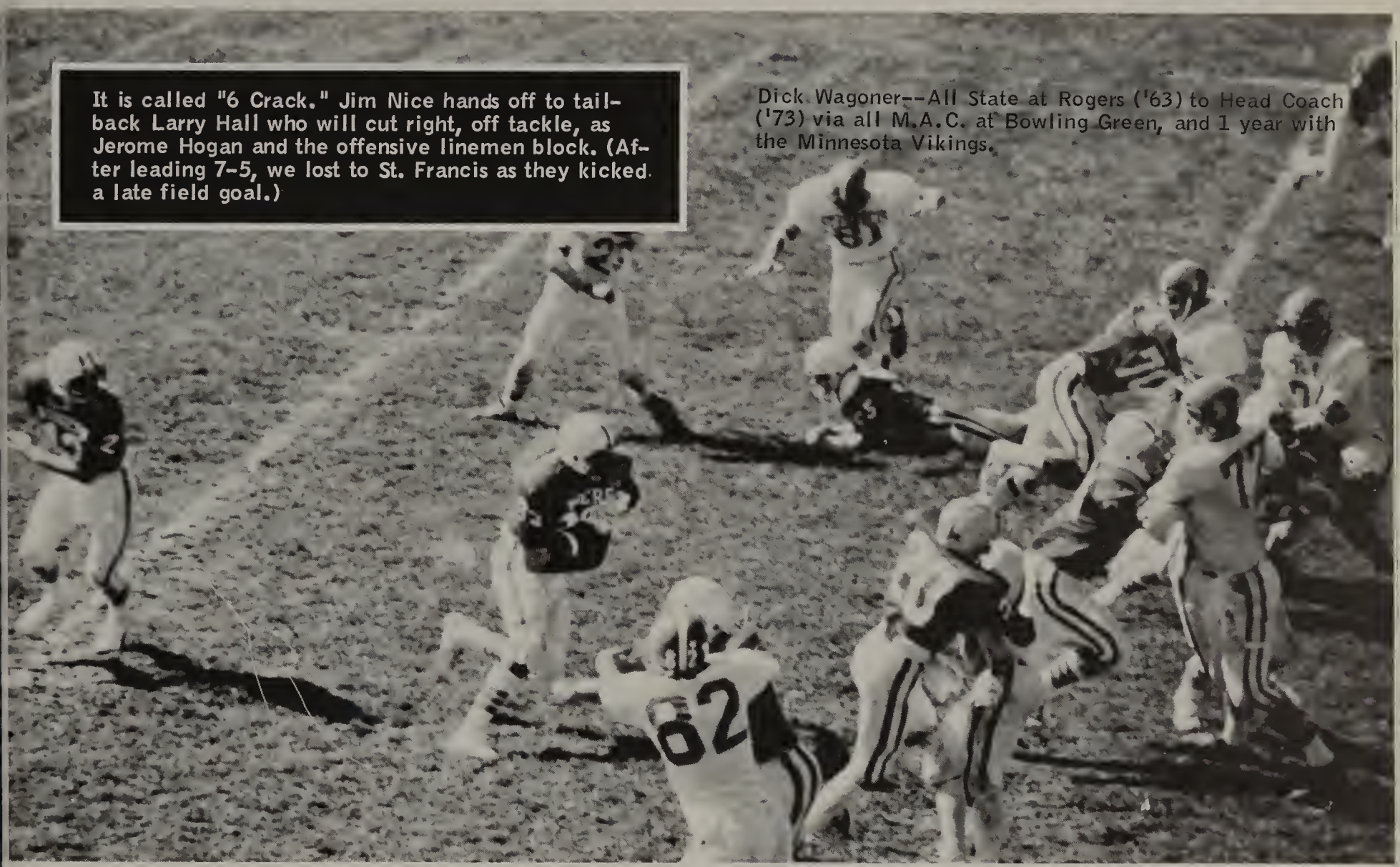

It is called "6 Crack." Jim Nice hands off to tailback Larry Hall who will cut right, off tackle, as Jerome Hogan and the offensive linemen block. (After leading 7-5, we lost to St. Francis as they kicked a late field goal.)

Dick Wagoner--All State at Rogers ('63) to Head Coach ('73) via all M.A.C. at Bowling Green, and 1 year with the Minnesota Vikings.

The play developing above is diagramed below.

ROGERS	VARSITY	OPPONENTS
0	Fremont Ross	44
0	Woodward	20
0	Sylvania	16
7	St. Francis	9
7	Waite	6
7	Cardinal Stritch	18
7	Libbey	14
3	St. Johns	20
3	Maumee	7
0	Bowsher	15

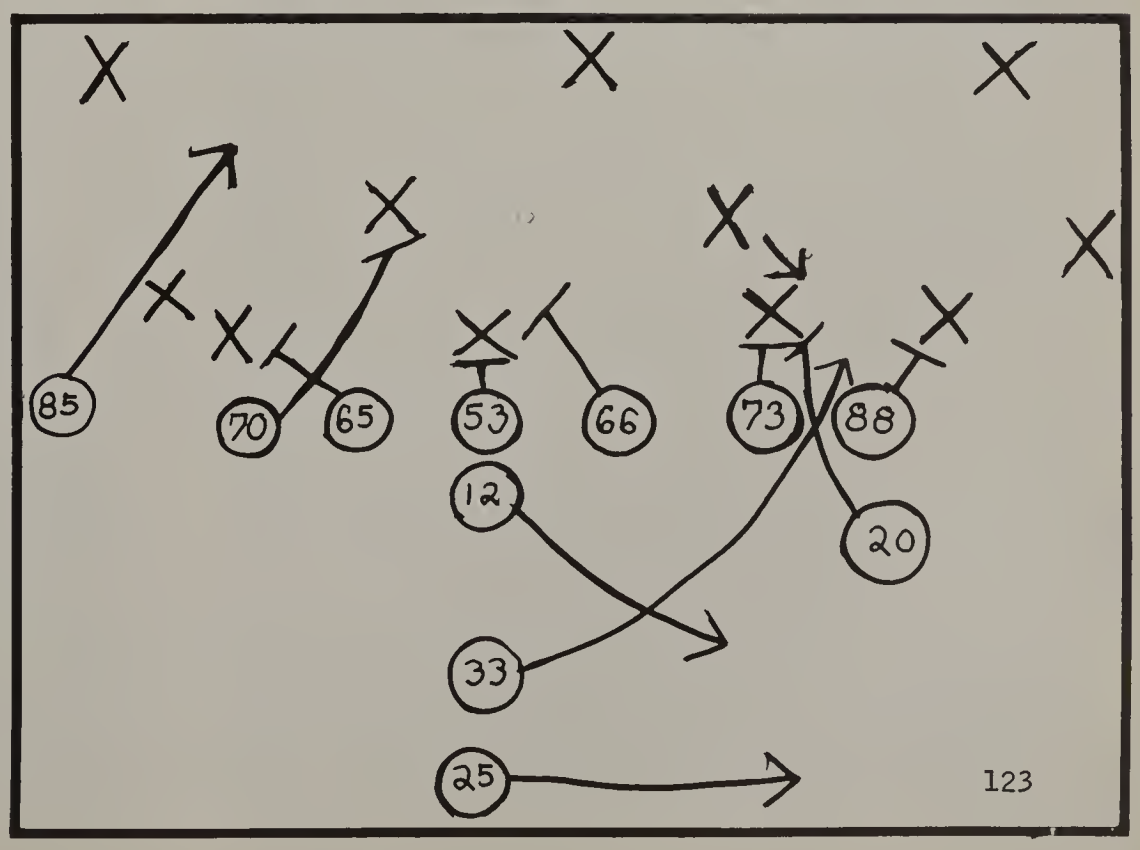

Halfway through the season, Jerome Hogan, (here posing and dancing for us!!) was changed from wingback to tailback, which in turn rejuvenated our offense.

Soph. starting quarterback Jim Nice at Fremont Ross.

#60--Charles Logan and #79--Reggie Heard force a turnover here, and many others during the season.

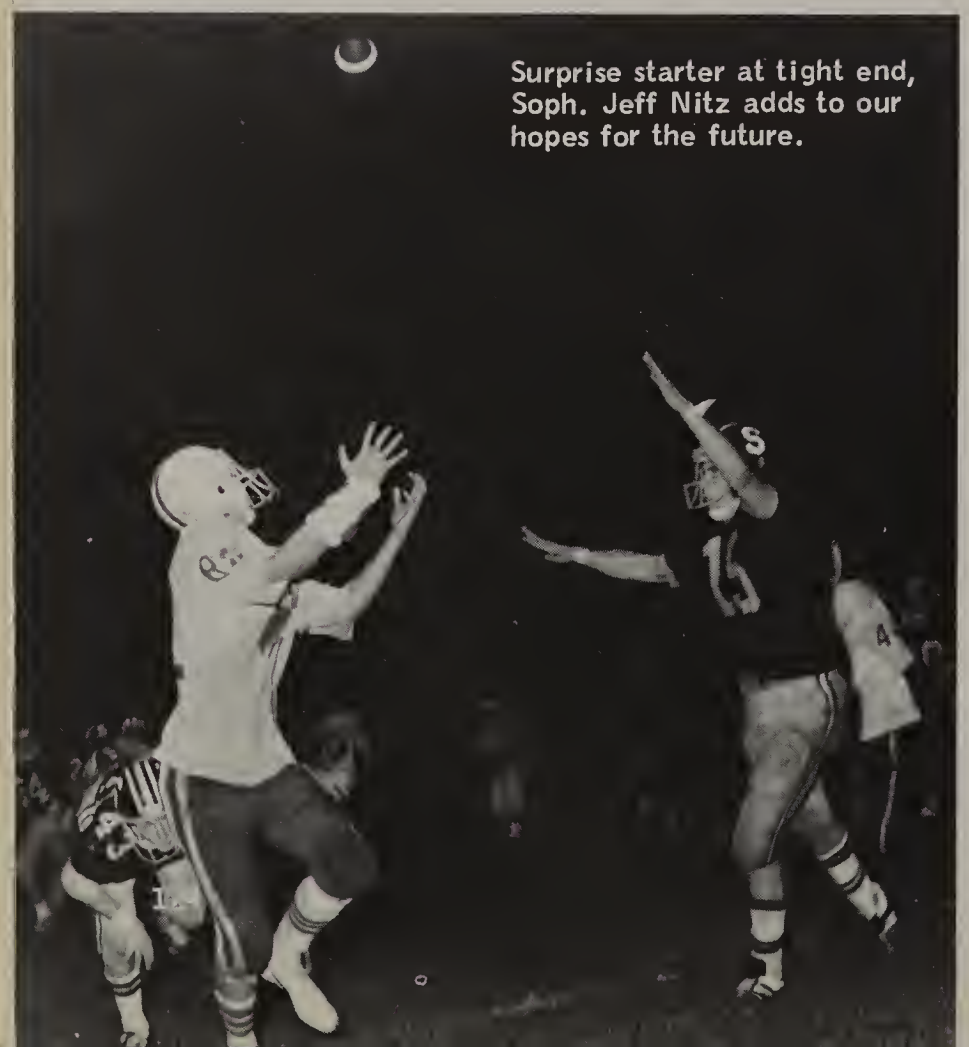

Surprise starter at tight end, Soph. Jeff Nitz adds to our hopes for the future.

Sylvania Adds Second High School; Shoe Bowl Continues

Traditionally Rogers has played Sylvania in the Shoe Bowl. However, this fall the Sylvania district will be split into 2 separate high schools. We will continue to play the old school, North View, but have no plans to play the new school, South View.

The bout has lasted for 17 years, with the bronzed shoe going to the winner. Rogers has won 12, Sylvania 3, with 2 ties.

Fans may look forward to the continuance of the colorful night games (pictured opposite page, lower left).

Rogers defeated Waite 7-6 when Jerome Hogan was at his best, 19 carries for 129 yards.

2 year letterman at offensive guard, Bill Matthews.

Row 1: N. Capriotti; G. Heard; L. Hall; M. Stephens; P. Lyell; T. Miller; T. Koder; J. Gasser; R. Burkett; G. Glover; J. Majalam; Row 2: M. Daliro; P. Brodbeck; B. Cumiar; J. Hogan; B. Wormley; F. Epperson; omit; R. Hoch; C. Logan; B. Kelling; D. Brodbeck; B. Matthews; Row 3: M. Johnson; W. Buchanan; C. Epperson; R. Morris; G. Darman; R. Popoff; M. Schuler; V. Stephans; J. Ratliff; L. Murtland; B. Hamilton; M. Allen; Row 4: J. Foster; M. Ovall; D. Schultz; J. Beaubien; R. Wert; T. Leach; S. Kwiat; J. Nice; J. Najarian; J. Nitz; M. Blair; M. Goforth; T. Garcia; Row 5: D. Wilzinski; W. Boyer; omit; N. Jones; R. Neirshburgar; omit; P. Lyell; G. Sosnowicz; J. Scott; omit; J. Skowronski; S. Curry; G. Hall.

J.V. & FROSH

JUNIOR VARSITY

ROGERS		OPPONENTS
12	Cardinal Stritch	0
16	Waite	6
6	St. Johns	6
6	Sylvania	0
8	Libbey	0
27	Bowsher	8
6	St. Francis	12

Junior Jim Ratliff.

Soph. Scott Kwiat

Frosh

The 1975 Freshmen Players posted a 2-3-1- record. As sophomores next year their J.V. team looks promising. "This year's freshmen were the closest group in the past few years," commented Coach Baldridge. "The team was blessed with talent that will definitely aid the varsity in the future."

J.V.

Although they did not have a large amount of team practice, the 1975 J.V. football team were talented young men who worked their way up the ladder of contention for the Blue Division. But the mighty Rams lost to St. Francis, 12-6, and placed 2nd.

Freshman Todd Ashenfelter runs for yardage as a Titan defender closes in.

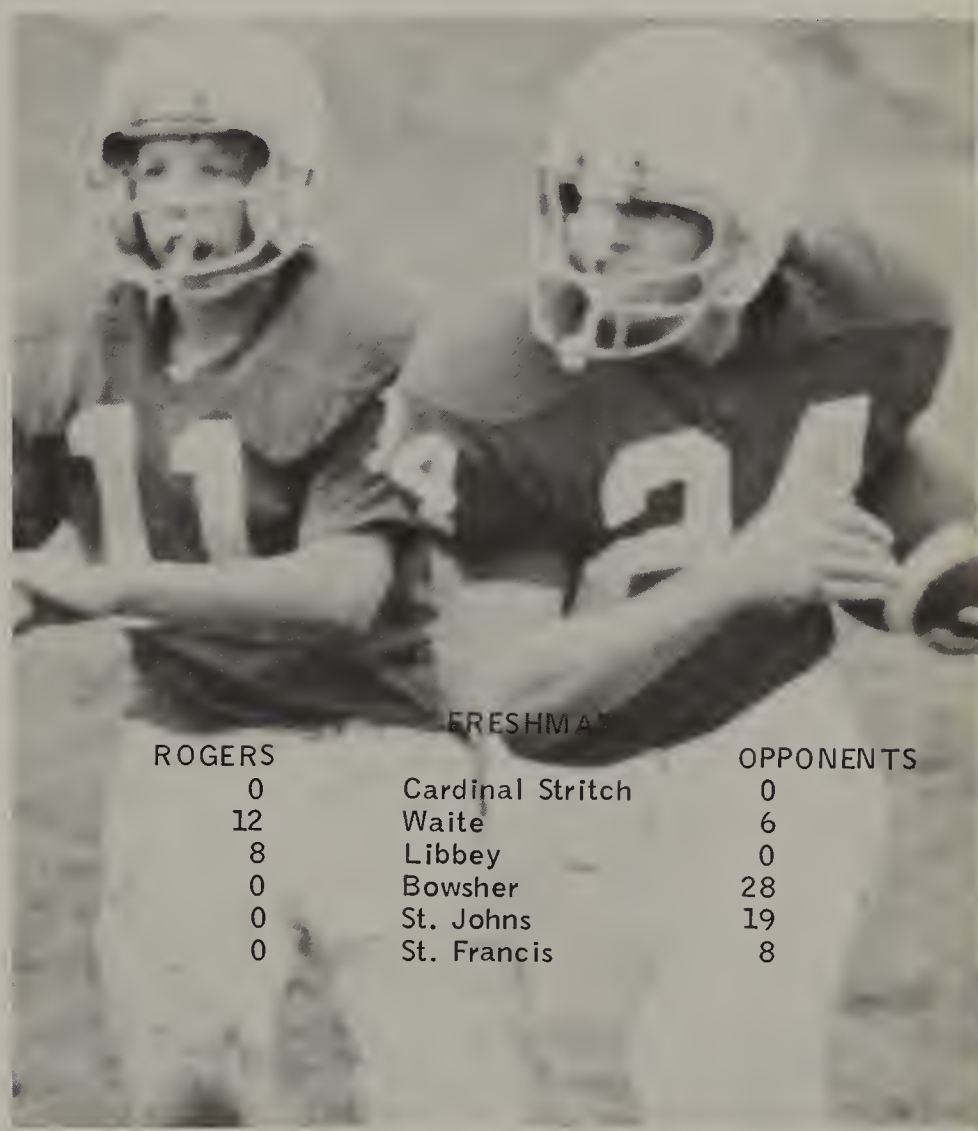

FRESHMAN

ROGERS		OPPONENTS
0	Cardinal Stritch	0
12	Waite	6
8	Libbey	0
0	Bowsher	28
0	St. Johns	19
0	St. Francis	8

Freshman Brian Houghton and Larry Mockensturm run a sweep in Libbey Game.

Frosh: First Row: B. Henry, J. Zerby, D. Shira, B. Muniz, S. Raye, G. Randle, D. Korakas, K. Fields, D. Villegas, C. Brodbek. Second Row: G. Rittichier, T. Hamilton, G. Larimore, L. Mockensturm, T. Moriarity T. Wirick, K. Walters, T. Ashenfelter, D. Anderson, J. Allen, G. Todd. Third Row: B. Puellnitz, M. Smith, J. Jones, M. Flanagan, B. Grininneau, C. Cavcom, B. Eggleston, D. Ascione, M. Grolli, C. Curtis, D. Ohlman, E. Spychalski, L. Fish, D. Porter. Fourth Row: P. Lyell, M. Stegeman, R. Neyrinck, T. Rhodes, D. Zwayer, L. Gabreys, K. Pirtle, K. Richards, S. Williams, M. Coltrane, J. Taylor, B. Houghton, Coach Baldridge.

Girl's Tennis

Net Profits: 2 in a Row

Achieving #1 was not easy for the players; it started with drills, workouts, and inter-team competition, which formed their strong foundation.
(cont' on next page far right.)

Mary Lou Abney--Junior--#2 singles. 1975 record 8 wins/3 loss

Diana Burzinski--Junior--#3 singles. 1975 record 9 wins/2 loss

Feature: Wendy Wardrop

The other matches have ended. People began to drift toward court 1, where a lingering match continued . . .

SMASH--THUMP--DONK, SWISH--THONK --BANG! THUD--ECHO POUND OF GUT STRINGS ON FLUFF-BALLS, WHILE FEET DANCE AND FRAMES ARC!

. . . The best of three stood 7-5, 6-7; even, at one set apiece. First-sight gamblers would favor the taller girl, DeVaul for Waite High. She seemed more able to endure the 30 or more single games required to win that day. But on the other side of the three foot net which separated the two finalists stood 5'1" Wendy Wardrop of Rogers. She brought with her a powerful two-handed backhand, skilled strokes, and strong will. Favored Wendy won. Final set: 7-5.

The City Champ commented on her mental control, "Up until now, I would try too hard to win, and I never won. I'd get sick, I'd get diarrea, I'd beat myself. Now, I concentrate, but I also try to relax and have a good time."

She comes from a tennis family. Her older brother was City Champ at Rogers in '70. Mom and Dad belong to Laurel Hill tennis club, "One day they placed a racquet in my hand and said, Play, Kid!"

Summer days of morning practice with ladies at the club, afternoons at the backboard, and pro lessons have firmed-up her game. "No breakfast ever," along with jogging, and 50 sit-ups per evening have firmed-up her figure. At only 110 lb. her flat belly and graceful carriage have (cont. Next Page)

led not only to tennis excellence, but also to a new job on the Teen Board at classy Jacobson's. "I feel so average, so queer-looking sometimes, among those beautiful 5'9" model-types. They parade around the store, and then along comes the Short Stub here! Really though, it's fun. Finding this job has me regenerated again!"

At home, as with her friends, she is open and candid. Her mother smiled, "She tells me things I never would have told my Mom." Wendy loves to bake. Her favorite is carrot cake.

She likes English, and had a part in a one-act play, 'Hands Across the Sea,' but feels, "I just don't seem to fit in somehow," to the school scene. "I don't think dating is that important at this point in my life. I would rather go out and do stuff with a group of my friends. We usually dance or go to a game." Her best pal, Mark Stutler, is a boy and a friend, but not a boyfriend. "It's purely platonic." These are mature relationships, she feels, the kind that college kids have.

College? Her brother went to Miami, But she will go to B.G. Wendy recently sported a Billy Jean King-style Afro hair-do. "I won't play professionally, but I would like to teach tennis someday, and I want to play on Bowling Green's womens team.

She plans to major in TV and Radio Broadcasting . . . perhaps of womenSports?!

Senior leaders Wendy Wardrop and Sharon Houghton, both made All-City. Karen Zimmerman was the other returning starter from the 1974 championship team. The girls showed their strength by winning 37 individual matches overall, while losing only 8. This was the second straight year that the city trophy came to Rogers, a record to be proud of for years to come.

(Doubles Team) TOP: S. Flower, S. Houghton, K. Zimmerman, C. Cappelletty, S. Flower, E. Reed.

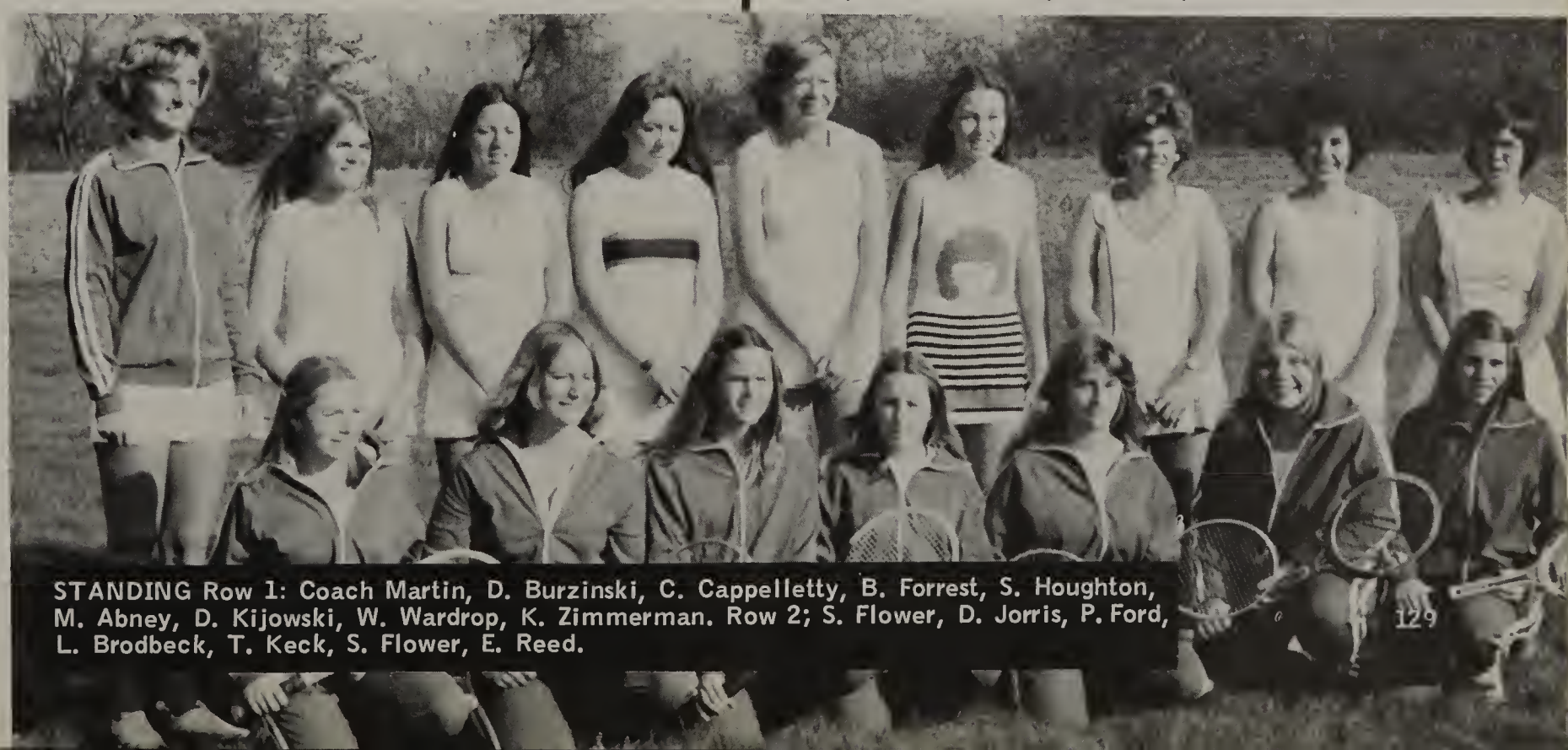

STANDING Row 1: Coach Martin, D. Burzinski, C. Cappelletty, B. Forrest, S. Houghton, M. Abney, D. Kijowski, W. Wardrop, K. Zimmerman. Row 2; S. Flower, D. Jorris, P. Ford, L. Brodbeck, T. Keck, S. Flower, E. Reed.

Hazards to Iron Out Green Golfers;

Jr. Rick Desautles walks toward hole as putt stops short.

Sr. Mike Jorris co[illegible] on his swing as tea[illegible] Ron Kuhl watche[illegible]

Feature: Mark Augustyniak

A wrinkled brow accents the face of Mark Augustiniak as he contemplates a putt. He brings his putter forward slightly a couple of strokes, just for good measure, his spiked shoes firmly planted in the turf, and then: PUTT . . . the ball travels to the designated hole, and the shot is complete. Shirking Wheaties the "breakfast of champions" theory, Mark usually ignores breakfast and sleeps till noon whenever possible. When he finally makes his debut into daylight, he proceeds to engage in 18 to 36 holes of golf. Golf, in Mark's book, ranks #1 above most any other form of activity.

Mark does not believe he is a golf natural. "I have to work at it. Winning is part of the game, but the important thing is to master it, and to have fun doing it." Just before a match starts, he is nervous, but only a little. By the time Mark is actually out on the course, he is relaxed. His mind is on his game, not on his nerves.

Golfing on his own at the age of 12, because it "looked interesting," Mark would like to make it his career (he admires Jack Nicklaus.) If the opportunity for a pro career never arises, he'd like to study law at Miami University.

According to Webster's, golf is an "outdoor game played with a set of clubs and a ball, in which the ball is driven with the fewest possible strokes into a succession of holes." According to Mark Augustiniak, golf is near being a way of life; one that he " . . . would readily give up a social life and free time for."

Lack of experience and illness made the 1975 golf season an uphill battle. With only three returning lettermen Mark Augustyniak, Scott Barber, and Rick Desautels starting the season, there was a lot of opportunity and competition to fill out the varsity team. The loss of Barber for the season to appendicitis presented an even greater challenge to the remaining team members. A number of golfers participated in matches throughout the season. The teams' two seniors Mike Jorris and Mark Levin started a number of matches. Junior Mike Plouck also saw action. The team showed constant improvement throughout the season finishing with a 4 and 9 dual meet record and a strong fifth place finish in the Toledo City League Championship. With the experience gained this year and the return of a healthy Scott Barber, next season should hold the promise of a much improved team.

Varsity Golf; Row 1: R. Kuhl, M. Plouck, T. Newman, P. Flanagan, R. Desautels, Row 2: S. Barber, R. Baker, M. Levin, M. Augustyniak, B. Waggoner, M. Jorris, Mr. Settles

Soph. Mike Plouck awaits putt.

Sr. Mark Levin drives for distance.

Fourteen to nine . . . the serve clears the net. The ball is returned. "Set it up! Spike it! Game!"

1975 was the first year for Girls' Varsity Power Volleyball at Rogers. Considering that most city league teams had two years experience, our record was a good showing.

Kelly Fankhauser and Janet Bade were selected for the All-City team. Denise Miller and Ann Veitch recieved Honorable Mention. Coach Metti was pleased with his team's 1st year and is awaiting future matches, "We look forward to an even stronger season next year."

Denise Miller Honorable Mention in All City.

Row 1: B. Parrack, K. Fankhauser, D. Miller (co-captain), H. McCallister, K. Trumbull, J. Pflager, T. McCallister, Row 2: J. Bade, T. Moschetti (co-captain), M. Tambur.

The players await their opponents serve.

Kelly Fankhauser blocks her competitor's attempted return.

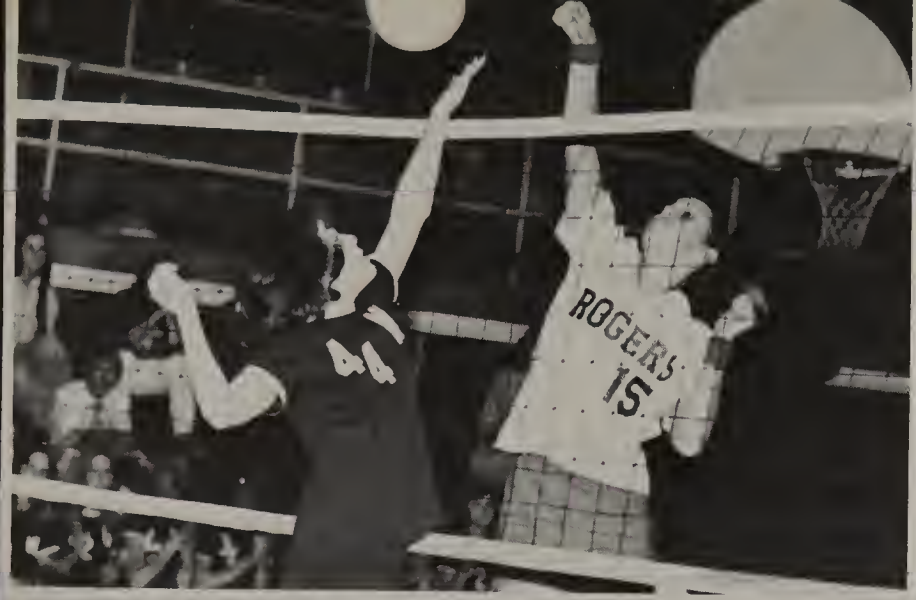

Feature: Janet Bade

"I want to go to college, just to play sports . . ." A leading rebounder in basketball, and holder of several track records, Jan Bade is also a strong power volleyball player. " . . . I like all sports but if I had to choose one, I like volleyball just a little bit better."

She talked about the atmosphere surrounding games; "People don't know me at away games. It really doesn't matter to them if I play good or not. But at home games I'm nervous because there are more fans I know. I want to win because I want to show my friends how good the team is, for our first year." With a 5-5 record, Jan feels the team did well " . . . considering the experience our opponents had on us."

Her parents have mixed feelings about her participation in athletics. Her mother doesn't like her being away from home so much. But her father encourages her active sports life. They agree however, that if her grades dropped, she would have to sacrifice sports for school.

Because of her ability, dedication, and regular attendance, Jan was chosen to perform coaching duties during Mr. Metti's 2 week illness. "He would phone in our drills, or send them with his wife." The girls weren't always receptive to Jan as she passed his instructions on, "Probably because I'm only a student, but I did my best, and even though there were problems, we get along fine now."

Jan's team spirit is shown in the way she accepted the Most Valuable Player award, "Sure I'm happy, but I don't feel privileged, because you can't win with just one player; the whole team has to do it."

Serve... Point... Win!

Row 1: A. Veitch, J. Pflager, J. Bade, K. Trumbull, S. French. Row 2: B. Parrack, D. Miller, H. McCallister, K. Fankhauser, T. McCallister, K. Knopp.

Kathy Trumbull backs up Kelly Fankhauser.

BASKETBALL
3rd Best in City Blue Div. Champs!

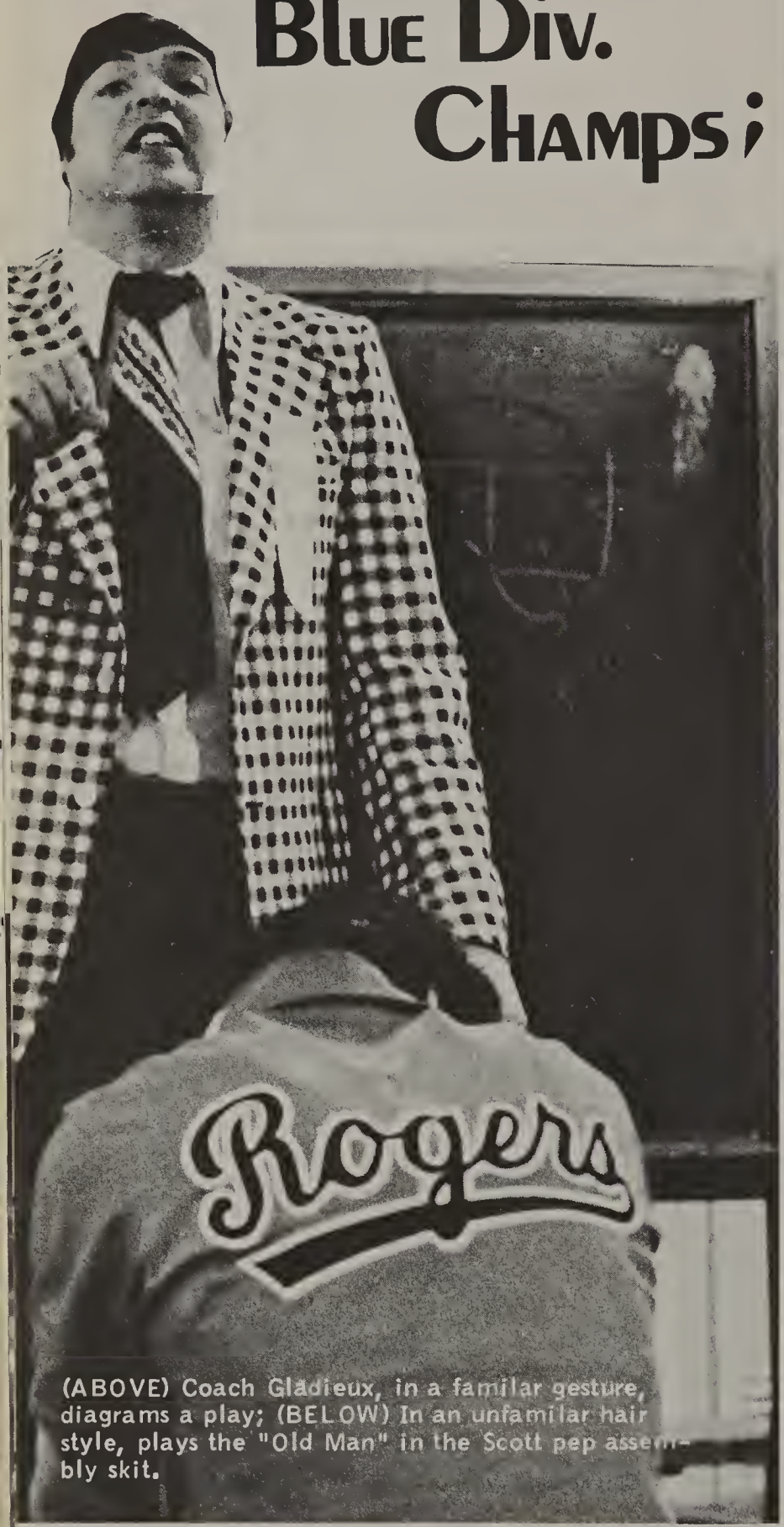

(ABOVE) Coach Gladieux, in a familar gesture, diagrams a play; (BELOW) In an unfamilar hair style, plays the "Old Man" in the Scott pep assembly skit.

#34 kenny Cunningham (Coaches Award, basketball banquet). #40 Mike Gorey (Most Improved Award).

Feature: Kenny Cunningham

"Can you take Coach Gladieux one on one?" Kenny CLAIMS he can win by a lopsided margin. This claim may be true, as Mr. Gladieux's cries of "How'd you do that?" have been heard ringing from the gym during one of their matchups.

During the season, 2nd team All-City Kenny practiced "hoop" every day and he often got in extra work at the "Y" with All-City players Collins from Scott, and Ransey from Macomber. He has played basketball since 6th grade. His sure shots and fast breaks were the driving force behind the team. "If we'd played team ball (when behind, they tended to play as individuals), we could've taken on Scott, Macomber, anybody."

Kenny works at the Inverness Club as a cook and he loves to eat steak. (It is unknown how many steaks are missing from Inverness . . .) He also loves to draw. (Sometimes he uses his little brother's coloring book and crayons.)

On receiving a scholarship, Kenny has an offer from Texas or may attend the Community College in Monroe, Michigan. "I might like to play pro basketball in time, if I think I'm good enough to handle it."

Kimm Leonard (Most Valuable Player, basketball banquet). Despite his 18 points, the team was shocked by their first loss (to Bowsher).

Feature: Kimm Leonard

"My favorite pro is Nate Archabald. He's smooth, deceptive and keeps defenders off balance." Kimm has a good chance of becoming a pro star himself. The Blade has called him the No. 1 college prospect in the city. New Mexico State and many others have offered him scholarships. Kimm plans to take up sports broadcasting, but in his heart he wants to play pro ball.

Kimm has 1 sister and 4 brothers, including Keith who was a top sprinter last year and Leslie who played for Rogers in '70. Duane Ashley is Kimm's best friend, "We have spent many hours praticing together in the cold."

On weeknights, Kimm usually stayed sharp by taking 200 shots. Generally curfew is left up to the player's judgement (around 10:00). Kimm likes to be by himself and listen to music before a game. He likes to hear the crowd yelling and the girls screaming. "Thats what it's all for." He has been accused of having a "show off strut," with his head thrown back and his eyes staring straight ahead. "It don't mean nothin', it's just the way I walk."

On April 11th, Kimm played in the Cleveland Classic Ohio All-Star game in the Coliseum. There he guarded players of Mr. Gladieux's caliber. When asked if he could take Gladieux one on one, he replied, "Well, Mr. Gladieux's getting kinda' old . . ."

Rick Aguliana scored 20 points against Scott before intermission, including 12 of 12 free throws.

Kimm, Scott Barber, Chuck Gibson, Kenny.

Highlights Of Season:

At 7:50, the Bulldogs trotted confidently onto the floor. Scott supporters broke into a thunderous roar as their team began a circular warm-up drill. The warning buzzer sounded. It was time for the captains to meet. The Rams had not entered. Non-starter Rick Bechtel entered alone to meet with the refs and Scott captains. No team in sight. Had something happened to Kim or Kenny? Eyes glanced toward the varsity entrance. No Rogers players . . . The final buzzer rang. The Scott team seemed puzzled as their starters removed warm-up jackets. Suddenly, from an exit door, the striped, red & white legged Rams jogged in. They were just in time to start a most anticipated showdown between the Blue and Red division leaders.

Hoping to disarm the Bulldogs, Coach Gladieux had had our team warm up in the Girl's Gym. Whether it helped or not is uncertain, but what followed was the most exciting game of the season thus far. Scott wasn't quite ready for Agullana's quickness, and we led through much of the game. Rick finally cooled off at the foul line and Scott somehow edged us 64-62.

We were riding high for a while after that, as we won four games in a row. Humiliation was in store however, at the hands of powerful Macomber, 76-46. Then Scott won decisively in the Championship game, 50-34. In those games, our starters seemed to lose poise and individually force themselves at times. As if to rub it in, Libbey upset us in our opening tournament game, with a 40 foot circus shot at the buzzer, 71-69.

Kimm Over Donald Collins.

Senior Dave Fisher, steady at guard.

ROGERS		OPPONENTS
80	Waite	70
69	Bowsher	71
80	Maumee	61
67	Libbey	62
84	Start	55
64	Card. Stritch	56
50	Whitmer	56
74	Clay	56
78	Sylvania	75
94	Central	73
62	Scott	64
50	St. Francis	45
65	Woodward	58
73	DeVilbiss	54
82	Cleve. Lincoln	68
46	Macomber	76
88	St. Johns	67
34	City Champ. (Scott)	50
69	Sectionals (Libbey)	71

Officials, coaches and the media rated Rogers highest of the City Schools (91%) in spirit and conduct.

Highlights, Cont:

This year the Rams returned two high powered stars in 1st Team All-City Kimm Leonard and 2nd Team All-City Kenny Cunningham. Junior guard, 1st Team All-City Rick Agullana moved in from Kettering Fairmont East in Dayton with outstanding credentials. Experienced seniors Chuck Gibson and Dave Fisher completed the starters, with Juniors Mike Gorey and Scott Barber adding depth.

The Blade, on Feb. 9, isolated our main dilemma: ". . . There was great risk involved in letting Rick play up to his full potential by monopolizing the ball. This would place tremendous pressure of the new guard and the old Rams might not accept him . . . Coach Gladieux used outstanding judgment in handling this delicate situation . . ." It is difficult to determine if Rogers should have used different patterns or not. Rick seemed to carry us at times, but was nearly ineffectual at others. Nevertheless, it seems that we can place ourselves 3rd best in the area, behind the excellent Macmen, and the Scott Bulldogs, who lost to State Champion Barberton in the State Semi-Finals.

Joyce Bassett, "We're number one!"

Front Row: E. Johnson, C. Braham, D. Fisher, R. Agullana, R. Bechtel, M. Schuler, R. Bowles. Back Row: Student Trainer R. Gozdowski, M. Gorey, S. Barber, C. Gibson, S. Short, R. Bryant, K. Leonard, Coach Bill Gladieux, Statistician Mr. Recknagel. (Not Pictured--Kenny Cunningham.)

J.V.s Beat Tigers

The J.V. team compiled a 11-6 record including a win over J.V. City Champs DeVilbiss. The J.V.s lost only 6 games by a total of 15 points. Their games were exciting and many fine players developed who will make up the Varsity next year.

Coach Russ Maneval

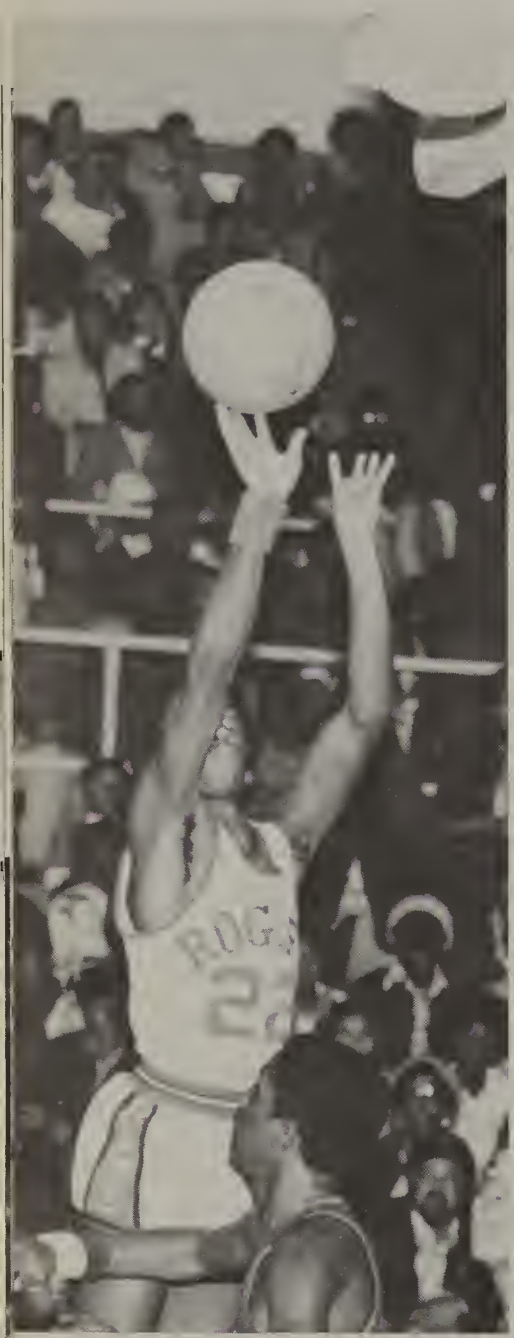

Larmie Schuler, guard

Mike Granberry, guard

Scott Short, center; Ronald Johnson, forward

JV BASKETBALL
Front Row: K. Agullana, M. Granberry, J. Repar (quit early), T. Pope, L. Schuler, D. Tucker, J. Fouts, Mgr. B. Davis. 2nd: T. Hamilton, M. Ridenour (Stats), R. Johnston, D. Sites, J. Haupright, S. Short, D. Blackwood, S. Bernhard, R. Cunningham, Coach Maneval.

Freshmen—"Best Ever"

Coach Steve Perry

The Rogers Rams freshman basketball team might be the best ever in the history of the school. They won the Washington Invitational Tournament and became the Blue Division Champs for 1976. The highest scorers were Toby Dunlap (Player of the Year), with 217 points and 158 rebounds; Emerson Winfield, with 187 points and 89 rebounds; and Scott Raye, with 104 points and 104 rebounds. Norm Thomas and Earl Garmon both got 57 points and 33 rebounds, while Willie Schuler tallied 28 points and 22 rebounds. Their overall record was a proud 13-3.

Scott Ray, center

Toby Dunlap, forward

FRESHMAN BASKETBALL
Front Row: J. O'Conner, W. Schuler, K. Pyrtle, E. Garmon, W. Pope, K. Fields. 2nd Row: J. Sakel, Mgr., G. Young, E. Winfield, K. Gibson, S. Coomos, S. Ray, T. Dunlap, D. Ohlman, K. Williamson, N. Thomas, Coach Perry.

Girl's Basketball

Frustrating Season

Grades, injuries and mental letdowns, along with bigger, better and stronger opponents, were the causes of our frustrations. Practicing every night can be rough on a student's schedule. It leaves little time for study. But you can't accuse us of not sticking to it (see opp. pg., top).

Junior P[illegible]ise, Special Mention All-City, manuvers the ball through a forest of Start defenders.

Stephanie Cumberland, at 5'11 soars above all other players.

(BELOW) Penny Burton looks for a teamate to pass off to.

Front Row: J. Revells, V. Truss, J. Stegeman, L. Johnson. 2nd Row: D. Bond, A. Szozda, M. Tambur, A. Veitch. Back Row: K. Hullstrung, P. Burton, S. Cumberland, J. Bade, P. Wise.

Feature: Steph Cumberland

At first, I didn't like being so tall. I was clumsy. But in time I adjusted." 5'11" Stephanie Cumberland has developed her sports talents over a period of six years. She runs track, specializing in the hurdles, and is Co-Captain of girl's varsity basketball. Her attitude is, "You can win. You're as good as anyone else. Never quit, always hustle." Her father is proud of her and is "behind her all the way."(Her mother is the same Mrs. Cumberland who worked in Rogers' attendance office.) The student support however, seems to be lacking. Stephanie feels, "If people would just sit in for one game and give it a chance." After graduating as a junior, Steph will move out West where she will pursue her sports at U.S.C.

Feature: Vickie Truss

Who would guess? The gum-chewing, jeans-clad girl, shooting baskets with her brother, Mark, not only plays violin but also is a member of the National Honor Society. (She even plans to go into engineering.)

Vicki Truss, senior Co-captain, feels that, "Sports help me relate to people." Her mother doesn't see the sense of her daughter playing basketball, but accepts it, "My mother would accept anything that helps to keep my weight down!" (Her father wisely remains neutral on the subject.)

After graudating, Vickie plans to attend General Motors Institute for five years of intensive engineering study.

The record only shows wins and losses; it doesn't demonstrate the hard, tough teams the girls were up against. Our 2 worst losses of the year came at the hands of powerful Woodward, who went on to become State Champs! Leadership has come from different directions. Co-captains Stephanie and Vickie provided a connection between coach and team. Larry Hall and Bert Slack helped the girls regularly. Thanks to the girls, and to their parents and friends who supported us through thick and thin."

Coach Sue Shunk

ROGERS		OPPONENTS	
40	DeVilbiss	36	
37	Start	25	
46	McAuley	17	
32	Bowsher	42	
30	Libbey	50	
29	Stritch	34	
32	Whitney	45	
14	Central	40	
38	Woodward	59	
45	Waite	47	
30	Scott	33	
38	Woodward	58	Tournament game
won 3		Lost 9	

Jan Bade, 1st Team All-City!

Sophomore Ann Veitch, Special Mention All-City.

Wrestling

2nd in City Sectional Champs;

Feature: Coach Steely

"I would rather have received the COACH OF THE YEAR award by having our team win the State Championship." The State Wrestling Coach's Association voted Mr. Steely the Coach of the Year in Ohio for 1975-1976. This high honor is based upon lifetime performance rather than one year's success in state tournaments. He has coached 26 qualifiers for State Tournaments, with 14 of these wrestlers placing, and 5 State Champions.

While Mr. Steely and his wrestlers did not have the outstanding year they'd anticipated, they did have a highly successful one. The Rams were Sectional Champs and they placed 2nd in the city. Randy Hoch, Jim Kurth, Rickey Morris, and Kirk Osgood all made State Tournament. The Rams' victory in the Perrysburg Tournament was possibly the best performance ever by any Rogers wrestling team in a single tournament.

Although four starting seniors will leave this year, the up-and-coming underclassmen give Mr. Steely good reason to look forward to a promising next season.

Feature: Bruce Early

I was up in a weigh and down in a way." Senior Bruce Early moved up two weight classes and slightly down in overall record. At 112 pounds, he compiled a 15-7 record. (At 98 pounds last year he finished 21-6.)

Bruce represented Rogers in several A.A.U. tournaments and attended wrestling camps over the summer to improve his technique. His success is also due to the coaching of Mr. Steely, "I wouldn't wrestle for any other coach." Bruce's idol is Myron Shapiro, State Champ form Rogers, currently on the U.S. Wrestling Team.

Bruce psyches up only for the matches in which he might have trouble. For the rest of the matches, Bruce relaxes and tries to keep other team members from worrying. During his matches, he blocks out the crowd noise and concentrates on Coach Steely's instructions. (See Above).

After graduation, he plans to become a good mechanic and work in his father's gas station.

Rogers		Opponents
61	Central	6
58	Start	13
52	Bowsher	15
48	DeVilbiss	12
27	St. John's	24
14	Cardinal Stritch	34
38	St. Francis	12
37	Napoleon	21
29	Clay	21

Heavyweight Randy Hoch

8-1 OVERALL

ROGERS		OPPONENTS
61	Central	6
58	Start	13
52	Bowsher	15
48	DeVibiss	12
27	St. Johns	24
17	Stritch	34
38	St. Francis	12
37	Napoleon	21
29	Clay	21

4th Place	Holiday Wrestling Invitational	Dec. 20
1st Place	Perrysburg Invitational	Jan. 9-10
2nd Place	City Championships	Feb. 14-15
1st Place	Sectionals	

Senior Mike Scott, 126 lb., 2nd in city.

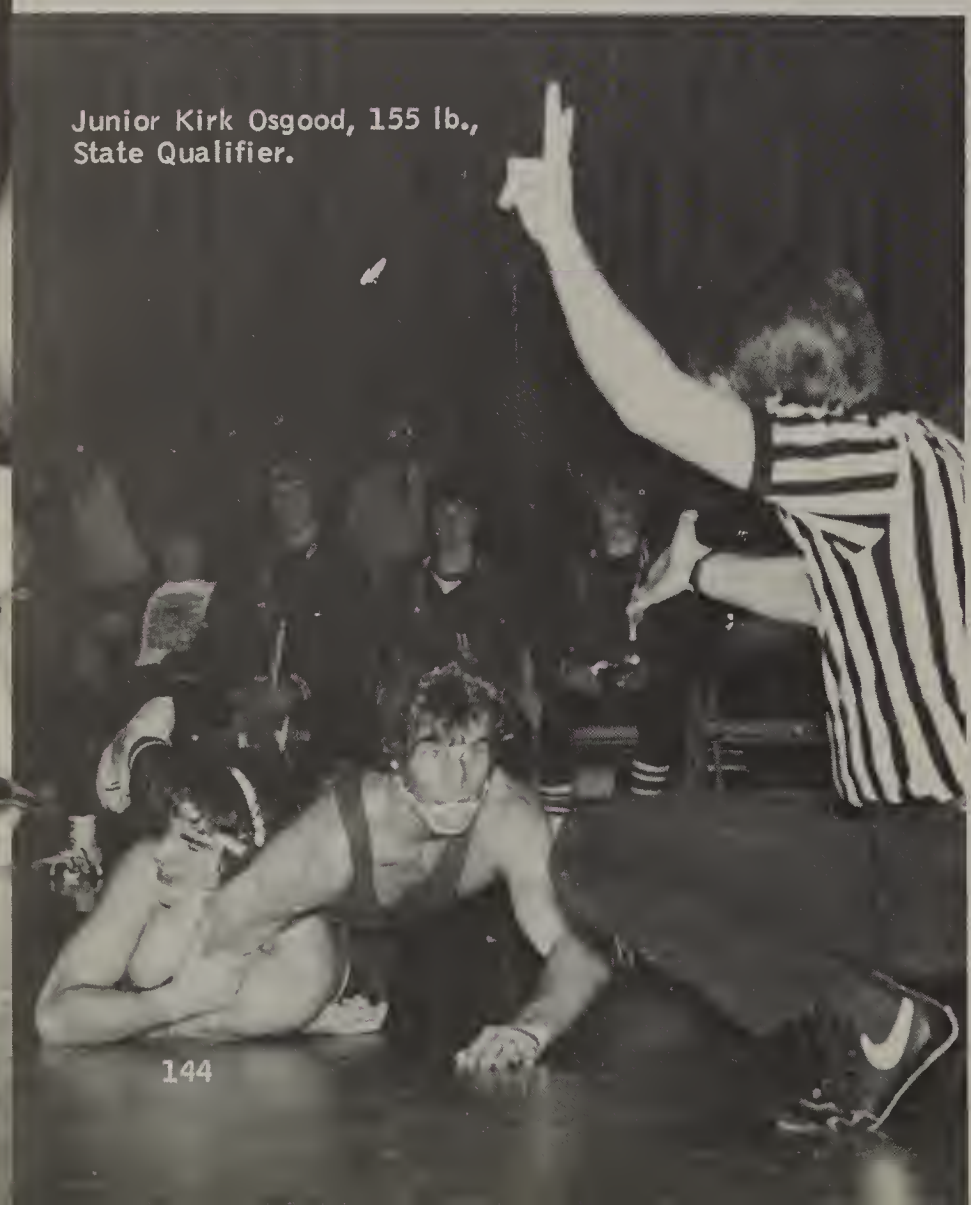

Junior Kirk Osgood, 155 lb., State Qualifier.

Front Row: D. Haynes, G. Glover, C. Brewis, T. Garcia, K. Osgood, J. Kurth, M. Stephens, M. Ziehr, M. Scott, R. Morris, B. Hamilton. Row 2: R. Hoch, J. Kurth, J. Graham, Y. Hamilton, M. Gorsuch, A. Gueli, M. Ovall, J. Scribner, D. Karakas, M. Johnson. Row 3: B. Early, B. Vaughn, M. Flanagan, J. Roth, B. Mohn, G. Galloway, R. Craven, R. Burkett, K. Walter, E. Spychalski, D. Zuchol, T. Rego. Row 4: D. Henry, D. Blanchard, D. Schira, J. Stack, R. Kaltenbach, J. Scribner, J. Skowronski, G. Laromore, G. Brubaker, J. Skowronski, M. Jacobson, T. Stalter. Back Row: Coach Ray Steely, J. O'Hare, G. Wasserman, E. Cole, L. Fish, J. Jones, Mr. Richard Giunta.

Mr. Dick Giunta.

Senior Mike Stephens, 119 lb., City Champ.

Junior Ricky Morris, 185 lb., State Qualifier.

Underclass Wrestlers; Frosh Team

The J.V. and Frosh wrestling teams were mainly a proving ground for prospective varsity wrestlers. The freshmen often had to forfeit weight clases when good team members like Jeff Scribner were used by the varsity. Jeff was Ninth in the State (at 98 lb.). Eric Spychalski won the 132 lb. class at the Bedford Tournament. In the seven freshmen matches, competition was fierce and enthusiasm high.

"We're # 1!"

BELOW: Junior Bob Hamilton, 175 lb.

BELOW: Sophomore Mark Ovall, 167 lb.

Freshman Team: See Below

(SEE BELOW-) Front Row: J. Roth, M. Flanagan, R. Kaltenback, T. Hamilton, D korakas, J. Scribner, G. Larimore, E. Spychalski, M. Jacobson. 2nd Row: D. Henry, D. Schira, B. Mohn, J. Stach, G. Wasserman, G. Walters, J. Fish, C. Brubaker. Back Row: J. O'Hare, D. Vaughn, J. Jones, J. Skowronski, R. Stalter.

Mr. Al Mitchell, Freshman coach, Mr. Dick Guinta, asst. varsity coach, and Ray Feeney, former Rogers wrestler, 1966, at 103 lb.

Sophomore Mike Early, 119 lb., who lost here, but narrowly enough to save team points.

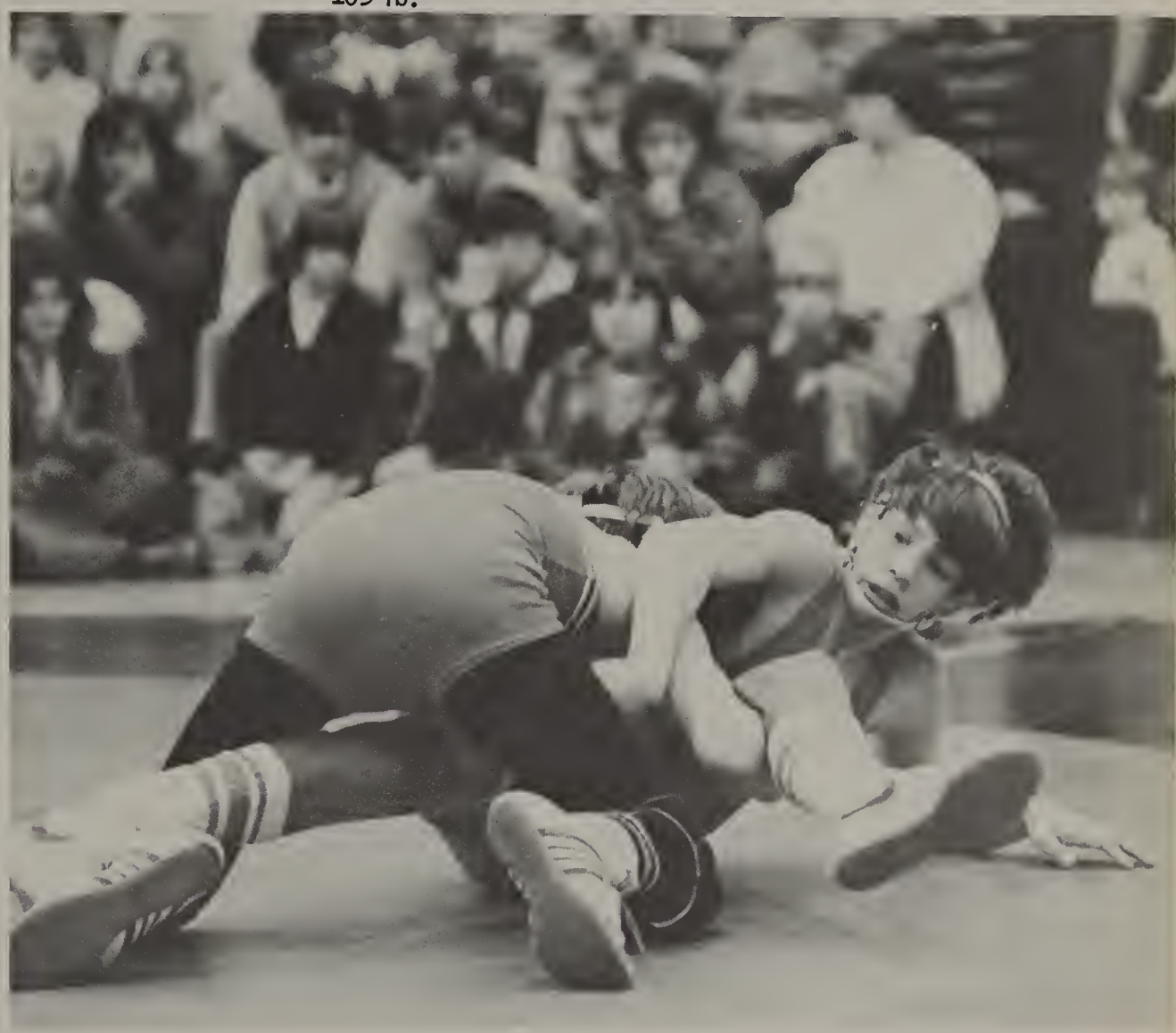

Freshman Jeff Scribner, 9th in State at 98 lb., vs. Jimmy Durr, 3rd in State.

Cheerleaders

Spirit Revolution

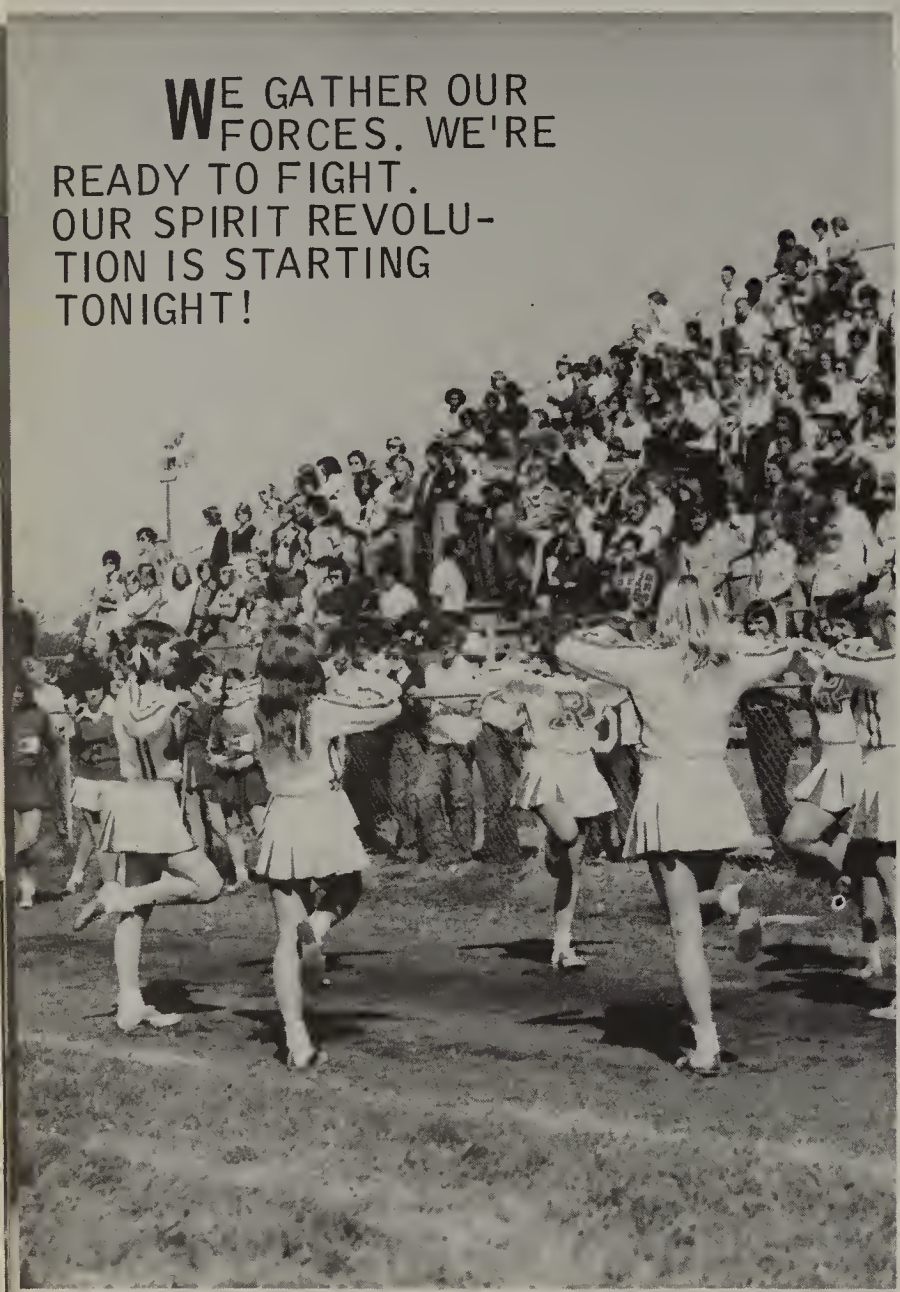

(BELOW) Kathy Chovan, Lisa Fackler, Tjania Kamm.

Feature: Kathy Leininger

"Rams ready?" asks Captain Kathy. The varsity cheerleaders respond, "Two bits, four bits, six bits a dollar . . ."

She has been leading cheers at Rogers for four years and feels, "Cheerleading has helped me overcome my shyness." When Kathy demonstrated her now out-going personality in the Sylvania football assembly skit, 'Hey football players, Oh yeah,' a J. V. cheerleader remarked, "She's not afraid to ham it up a little. I wish I could be that peppy."

Although she enjoys cheering all sports, basketball is her favorite, "I feel closer to the crowd and players." Sometimes the crowd is not responsive and Kathy gets bummed out, but she never lets up. "Hey Woman" is her pet-saying. Her favorite cheer is 'Battle Cry.'

The 5'6" blonde is the youngest in her family, likes Trix for breakfast, works at Burger King, and enjoys Chemistry II. She has been a member of the Rogers gymnastic team for 2 years, and hopes to continue cheering at Miami University in Oxford, Ohio.

Much of the excitement of sports events was generated by the cheerleaders. Their boundless energy, even in the face of adversity inspired the crowd and teams on to many victories.

The cheerleaders practiced twice a week. Pep-tags and candy were sold to raise money for summer camp. Last summer they went to Malone College in Canton, Ohio. Besides having a blast, the girls learned many useful cheers and skits. The J.V. squad won 1st place in overall competition the Varsity won second.

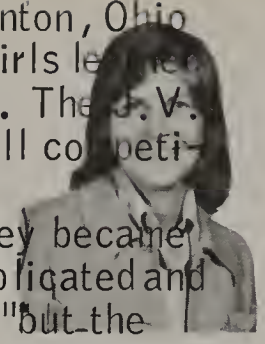

This year Mrs. Paulette Dewey became the advisor. "The job is complicated and time-consuming," she says, "but the girls are so enjoyable it's worth the trouble."

1. Cindy Robb, J.V.

2. Molly Hendren, Varsity

3. Gloria Smith, Freshman

Row 1: (Varsity): M. Hendren, J. Bassett, K. Chovan, L. Fackler, H. Oblerlin, K. Leininger, S. Sander, T. Kamm; 2nd: (J.V.): M. Jacob, G. Smith, D. Smith, Y. Murphy, C. Robb, S. Williams, C. Shorter, S. Young; 3rd: (Frosh): S. Tasker, J. Phillips, M. Wilson, B. Ross, C. Rose, B. Scott, L. Shultz, K. Fankhauser.

GROUPS

REPS. A.M. AND P.M.

"Speak up Larry, the heater's too loud!"/ Let's say 'Pledge of Allegience' . . . O.K. Where's the flag?"/"The speaker must stand."/"While listening, Judy files nails; Gerri takes notes./ "THE PRINCESSES ARE: Geri Smith and Libby Menning."/ "Could you explain that again Mr. Guitteau?/" How's the magazine sale going? . . . and what would YOU suggest?!"

Rogers student body representatives met bi-weekly throughout the year to transact business and communicate with an intimate "from the student" approach. The Reps, unlike the P.C.C.C. and class officers, serve as a more direct attempt to reach out and grasp student concerns, in that they are chosen by student vote in 2nd and 7th hour classes to be those students' first hand assistants in student affairs.

Included amoung this year's achievements, the representatives sponsered the Homecoming dance, the Greaser dance, the Christmas dance, the Door Decorating Contest, and the Magazine Sale. They discussed the disputes over the New Rules enacted upon the school in mid-October, and the controversy over the Rampage editorials. They communicated a long list of student inquiries, ideas and comments with a desire to compromise and meet student interests to better the 1975-1976 school year.

P.C.C.C.

Principals Central Communications Committee/DISCUSSING EVERYDAY RULES AND REGULATIONS/Color-coded wooden key passes, "No bare midriffs"/4th and 6th hour penalty hall 'recruting'/ Federal court rulings against physical discipline revised after 3 years--the "board of correction" comes back!/ "Clearasil Testers"/Candy Tasters/Rampage disagreeement discussions/student opinion verses faculty, parental and administrative guidelines, (and finally, the world!!)

The PCCC presides over the rep meetings and discusses the same various issues that the representatives do. PCCC is composed of Mr. Kiker (occasionally); Mr. Booth; Activities Principal; two selected teachers; Reps. Pres. Larry Hall; two publications reps; a Human Relation rep; Sharon Houghton and another active student; and Judy Brown our Board of Education rep.

Principal's Central Communications Committee
Front Row: M. Liebold, S. Williams, R. Summers, K. Rose, S. Houghton. Back Row: Mr. Kiker, S. Zollweg, J. Brown, L. Hall, Mrs. Sweeney, Mr. Baldridge.

PARAGON

Lunchtime meetings/millions of Christmas cookies/ making the grade/studying, studying, studying./"I wonder if you can get kicked out ?"/ banquets and more banquets./ learning about leadership/a feeling of accomplishment.

The Rogers Chapter of Paragon National Honor Society had meetings during activity periods and occassionally at lunch. Major activities include: The Christmas Tea, to which alumni members shared their experiences from college; Winter and Spring Inductions; and the Spring Banquet. Money for these activities was made by selling pep-tags, having bake sales, and collecting dues. The 1976 officers were Karl Ronn--President; Alan May--Vice President; Dave Burgoon--Treasurer; Kathy Kummerle--Historian.

Paragon
Front Row: J. Granger, S. Flower, M. Mills, M. Ensign, G. Pastor, J. Schneider, C. Robinson. 2nd: K. Masters, S. French, R. Bye, K. Kummerle, C. Poenicke, K. Leininger, S. Kujawski, S. Valade, C. Johnson. 3rd: S. Bevens, E. Read, V. Truss, K. Chovan, D. Cox, J. Bassett, K. Sponseller, R. Beaudry, S. Willingham. 4th: Mrs. Bonasch, J. Sager, M. Morehouse, D. Orwis, C. Holden, D. Rudnicki, A. May, J. Daschner, T. Waldeck, K. Ronn, D. Burgoon, T. Snyder.

PARAMEDICAL

"HARKEN! ALL OF THE ROGERS HIGH SCHOOL FACULTY, STAFF, AND STUDENTS. MEMBERS OF THE PARAMEDICAL CLUB ARE AFTER YOUR BODIES! WE WILL DO WITH YOU AS YOU WISH! Set them broken bones after your fun-filled weekends on the ski slopes; drain some of your blood for charitable purposes (Red Cross Donor Drives); poke your bottoms to rid you of infection and inflamation; soothe your nerves with delightful backrubs. We will laugh when you are cooing and making funny faces at your new babies through nursery hospital windows.

In addition, we will share with you those moments of sadness and medical uncertainties. We will be there when you need us!!" The officers this year are: President--Sue Bevens; Vice-President--Chip Holden; Secretary & Treasurer--Debbie Carpenter; Corresponding Secretary--Jeff Alder; Advisor--Rita Dilworth. R.N.B.S.N.

Paramedical
Front Row: T. Brown, M. Jacobs, D. Carpenter, R. Stephens. 2nd: W. Carpenter, B. Bell, M. Rowe, 3rd: S. Bevens, J. Alder, B. Griffith, B. Malczewski.

DEBATE

"Truly vile."/Toots/Bicentennial B.S./Blitzfield/Athens Village/Turkey Burn/"Militarily sieze Iraq!"/"Who's Murray Rothbard?"/"I fail to see the humor."/Sylvania-First Place/George Perkins' blue sweater/Sherry PARKER/Gyros/"Rip a pair."/J.K. Jamieson?/Bowsher?/"Another practice . . . how nefarious."/"The toils of Debate are inherent!"

The Rogers debate team has once again became an integral part of the school's extra-curricular program. Activities this year included debate workshops at John Carroll and Bowling Green; several tournaments; research excursions and sponsorship of Rogers' own Debate Tournament. Highlights of the year included First Place finish at the Wildcat Invitational Tournament, January 13th and 14th. Seniors Chris Minnich and Alan May (negative), and Karl Ronn and Kevin Powell (affirmative), compiled a 9-3 record in the First Year Division to capture the trophy. Rogers debaters posted wins over St. Francis and St. Johns locally, along with other tough competitors from Southern Ohio. The debaters also acquired Second Place at Whitmer, and two of three First Places in the Bicentennial Youth Debates District Tourmanent.

Debate
Front Row: S. Simpson, K. Savage, C. Minnich, D. Butler. Back Row: Miss Peery, M. Hamrick, A. May, K. Ronn.

QUIZ KIDS

Rinnngg . . ./"I was first!"/Q. What was Glen Miller's greatest hit? A. Hungry Women?/Q. Who was Rob Roy? A. I think it's a drink. Wrong!/Q. Who invented the flush toilet? A. Sir Thomas Crapper. True!/"Let's just guess."/"Who's our geography expert?"/"Time is up!"/ "What's the smallest country in the northwest corner of the Eastern Hemisphere above the Tropic of Capricorn?" "Whaa . . ?"

The quiz bowl team lost to Libbey on the final question. They were far behind in the first half, but battled to a tie midway, only to eventually be defeated in the second half. Next year's team has already started to practice for the 1976-1977 competition.

Quiz Bowl Team
Front Row: K. Powell, K. Ronn, Mrs. Brewer, T. Snyder, A. May.

ASTRONOMY

Dark room, dark nights, chilling nights, cloudy nights, mosquito-biting nights/ expensive equipment/nervous teacher/dedicated workers/ goof-offs/Dunkin Donut meetings/spending money/The G.L.A.S. Symposium/Trying to find a certain dumb star/ trips/candy sales/cozy group/ domes stuck open and frost-bitten toes/rocking chairs/ "spacing" out/zzzz/breath-taking objects/constellations/ exciting discoveries/galaxies of Intrigue/stars.

The Astronomy club meets on Thursday nights to zoom in on planets, eclipses, U.F.O.s,

Astronomy Club
Front Row: M. Messinger, G. Wasserman, L. Johnston, J. Myers. P. Kaiser, 2nd: Mr. Gardner, T. Metzger, K. Kummerle, L. Dent, D. Grant, L. Mueller. 3rd: R. Jacoby, D. Mullen, D. Rose, C. McCartney, D. Blanchard, S. Stahl, C. Drake, R. Drabik, D. Drabick, M. Goforth.

and to put on programs, eevelope pictures, and "get into" loud musci on a fantastic sound system. They are planning an addition to the observatory. The Officers are: Mark Goforth--President, Kathy Kummerle--Secretary, and Ervin Raab--Treasurer.

MATH CLUB

"Take it to the limit one more time"/"Can we use a calculator?"/Field trips to Dunkin' Doughnuts/"Every other third one, please"/ "By the way, who is President?"/"O.K. and questions on the homework?"/"Would you please differenciate with respect to Y."/"Put 'Dy over 'Dx and take De derivitive"/ "Hey! The answers are on my desk."/Wisdom teeth/"Use synthetic division./."But why can't I use real division?"/ "Be quiet, Randy."/"Get out a sheet of paper."/"What is a degenerate circle?" . . . "I give up, what is a degenerate circle?"

Math club has had a long and distinguished reputation for outstanding achievement in the field of genius. The club advisor is Mrs. Brewer, who is backed up by such intellectuals as Jeff Sager, President; Karl Ronn, Vice-President; Randy Beaudray, Secretary; and Kurt Ronn, Treasurer.

SCIENCE FICTION

"Not made of Ticky Tac."/"Giant orgasm?--or is that organism?"/"Be pacific, man!"/"You say it came at the climax of the book?"/ "Cough! Cough!/"There will come soft rains as the father-thing gets into my cubicle on the sliced crosswise, only-on-Tuesdays-world/Mitchell Courtenay/"The devil you say!"/Fowler Shocken/Rama's Home/

Science fiction is a relatively new type of literature and we were lucky enough to get into the one course they offered here at Rogers. Of course, being science fiction students we were already a little "different," and so we became the science fiction club also. As you enter the classroom, you detect a change in atmosphere (yes, it's still breathable!) Theories are tossed about and accepted or rejected as we discuss the Science Fiction realm. Fascinating and fun describes Science Fiction well, but it takes imagination to make it live.

Math Club
Front Row: J. Pastor, Bobbie Menning, Beckie Menning, V. Truss, R. Beaudry. 2nd: D. Cox, J. Roy, B. Lange, J. Sager, R. Hoch. Back Row: Mrs. Brewer, Kurt Ronn, Karl Ronn, A. Moon, R. Carroll, T. McHenry, L. Knoke.

Science Fiction Club
Front Row: D. Moras, M. Messinger, M. Jewel, R. Burkett, T. Brown. 2nd: S. MacDonald, R. Beaudry, C. Sosnowicz, L. Flemming, J. Hardt, J. Alder. 3rd: Mrs. Abbott, G. Glover, A. Danner, B. Christopoulos, G. Szymaniak, P. Rodgers.

Meanie Beanie

"Who knows what evil lurks in the minds of Meanie Beanie Chemistry teachers?"/True Blue Parties (Sink or Swim!)/Electrocuting oneself on the "Bunsen Burnie?!"/Hoarding lab equipment/ Raiding drawers/"Hey Grandma!"/"I noticed that."/ "Females expel too much CO2"/Lab romances/"BALANCE, not SCALE."/"Sign up!"/Meetings every 5th hour/Meanie Munchies/"Blind in one eye--can't see out of the other."/Daily Burn/4 mehc maxe.

Meanie Beanie Officers: Meanie Beanie Mr. Bean; President Kathy Leininger; Vice-President Beckie Menning; Secretary Kathy Chovan; Treasurer Bobbie Menning.

Rifle Club

Go for the record/"Bullseye!"/4 targets/Is the line ready?/Snowbird/"9 at eleven o'clock"/ "Sighting" in Portsmith, Ohio/sharpshooter/Sectionals/ District/Ready/Aim/FIRE.

Rifle club meets every Wednesday night in the ROTC shooting range at Toledo University. Practice begins at 6:00 and continues through 8:30. The only dues include a membership fee of $2.00 and the purchase of shells. Officers: President Rob Petree; Vice-President Kevin Russel; Treasurer Howard Pratt.

Chess Club

P-K4/What's my rating?/"Man, you fished."/ "We should have cheerleaders, you know: 'Push That Pawn! Move That Queen.'"/"Did you see his move?" "Of course I did, I was standing right next to you."/Oh, no We're gonna play Sylvania."/"We are the BEST!"/Checkmate!

Chess is more than just a game. At the beginning each player has at his disposal 16 violent pieces; some powerful, some weak, some almost totally expendable. It is difficult to master the talent of simultaniously protecting your own pieces while attacking your enemy with a devstating assault which will tear HIS position to ribbons.

This year our #1 player and the best player in the city was senior Ron Carrell, who beat the City's rating record with 1721. Jeff Alder earned a rating of 1512 giving him the title of "Master." The rest of the team was very successful also.

MEANIE BEANIES
Front Row: S. Kujawski, Bobbie Menning, K. Leininger, Beckie Menning, K. Chovan. 2nd: Mr. Bean-Meanie Beanie, G. Glover, W. Opdyke, M. Jobuck, D. Cox, B. Kott, S. Spalding. Back Row: R. Carrell, R. Petree, K. Puppos, Karl Ronn, J. Daschner.

RIFLE CLUB
Front Row: M. Dalton, J. Burzinski, J. Massung. 2nd: G. Stockard, J. Scott, Mr. Bean, T. Bowes, H. Pratt. 3rd: D. Heath, J. Zemper, K. Russell, B. Rietzke, M. Sander, R. Petree.

Other members were Rick Desaultes 3rd, Kevin Puppos 4th, Larry Knoke 5th, Craig McCartney 6th, Mike Bragg 7th, and Dave Pratt 8th. Rogers ranked 2nd in the Morphy Division (one of 3 divisions), which was good enough to get them to the City Playoffs. At press time the matches for the City Title has not been played (they were scheduled for March), Rogers is a potential winner.

Afro-American

"How're we s'posed to get to the roller rink?"/"Where is our secretary?"/ "Where's Mr. Shy?"/"Go ask Kim or Peggy."/Two weeks before Black History Week and no speaker in sight till . . . it's Mr. Cotton to the rescue with speaker Larry Whatley, TV 11 newscaster/"Roosevelt, aren't you ever serious?"

The Afro-American Club, instituted to promote unity between black students at Rogers, meets regularly at student's homes. In recent meetings, they have discussed Black History Week, skating parties, and the Afro-American Show, set for early May.

During Black History Week, Seniors Kenny Cunningham and Selena Davis were elected King and Queen of the Club.

The President of Afro-American is Ronnie Bryant, with Stefan Majors as Vice-President; Kristie Rose, Secretary; Selena Davis, Treasurer; Peggy Salmon and Roosevelt Wilson, Seargeant-at-Arms. The advisors are Mr. Shy and Mr. Cotton.

CHESS TEAM
Front Row: Mr. Shy. Back Row: L. Knoke, J. Alder, R. Carrell, K. Puppos. Not Pictured: Rich Desautles, Kevin McCartney, Mike Bragg, Dave Pratt.

AFRO AMERICAN
Front Row: R. Wilson, S. Davis, R. Bryant, P. Salmon, G. Broyles, B. Sparks. Back Row: W. Schuler, L. Carter, L. Foster, T. Sawyer, C. Foster, B. Smith, R. Epperson, J. Smith, D. Townsend, N. Jones.

FRENCH CLUB

"Voulez-vous couchez avec moi, ce soir?"/ 7-up parties/"But Madame, we never run around the halls!"/"Can't you get those dance steps right?"/"Let's get those 3rd year guys to do something!"/X-mas caroling and countless verses of "Vive le Vent!"/"Ne bavardez pas!"/ "Mastiquer de chewing gum"/ "How do you pronounce that?"/ "Zut alors!!"/"Bonjour madame . . . a' bientot madame!!" One of the largest clubs at Rogers, the French Club was always criticized by the faculty for having so many tag sales, bake sales, button sales and powderpuff volleyball games. While they were busy making money, they were also busy thinking of ways to have fun with it. (They had a banquet, Mardi Gras, and a bike hike.) The officers were: President Sharon Houghton; Vice-President Kathy Kummerle; Secretary Janie Granger; Treasurer Julie Kesling; Historian Sandy Flower.

FR. HONORARY

Getting initiated/ Striving to make it with a B average/ The traditional Christmas Party at Mrs. Abell's, with a "Buchede Noel"/French folk dancing (two left feet)/Collossal last minute failures with recipes for the banquet/"Mall a l'estomac" the next day/Having a lot of fun with a great group of people.

Le Cercle Francais
Front Row: J. Kesling, D. Cox, P. Johnson, K. Kummerle, S. Kampfer, J. Hitchings, P. Young, B. Holden. 2nd: M. Cobb, S. Flower, M. Mills, C. Johnson, T. Badyna, C. Beerbower, D. Cantwill, M. Abney, K. Pohlman. 3rd: K. Walter, L. Dorfmeyer, M. Stevens, C. Holden, N. Jacoby, S. Malczewski, H. McCallister, T. Cully. Back Row: D. Mullen, J. Meyer, J. Montesino, R. Johnson, D. Zsarnay, S. Williams, S. Houghton, D. Merrill, V. Hutchens, S. Flower, J. Granger, T. McCallister, Mrs. Abell.

French Honorary
Front Row: N. Jacoby, K. Kummerle, J. Meyer, K. Pohlman, S. Houghton, D. Cox, L. Black. Back Row: T. McCallister, M. Abney, R. Kott, J. Kelsing, Mrs. Abell.

Spanish Honorary
Front Row: S. Spalding, B. Kott, K. Kijewski, V. Pastor, 2nd: A. Danner, S. Feldtman, A. Adamson, R. Beaudry, K. Powell, 3rd: Mrs. Sweeney, S. Sakel, A. Moon, M. Liebold, V. Truss.

The French Honorary had a bowling party and a French Winter Sports Day in Feburary. During March, the initiation took place. Like the French Club, they had a bike hike and a banquet at the end of the year.

SPANISH HONORARY

"Hola."/"When is the next meeting?"/ "Senora Sweeney, how is B.A.S.?"/ "Let's go bowling."/"but not Saturday night"/"or Friday"/"or next Saturday"/"or the weekend after that!"/"Let's go to Taco Bell."/"It's too far away."/"Only a little 'south of the border!" "When do we initiate?"/"You mean, we are going to initiate?"/"Oh."/Getting together with "amigos"/ Friendship/Laughter/Fun.

Seventeen Spanish III students were initiated into Spanish Honorary on February 27, 1975. The ceremony took place in the house of Peggy Nowak, past president. To qualify for entry into the Honorary, students must maintain a 3.5 average for 3 consecutive semesters (Spanish I grades do not apply). President Vickie Truss and Secretary Alice Moon kept the club busy with bowling and taco parties. Qualified students were invited to membership in February, 1976.

SPANISH CLUB

Tuesday night meetings/"Plan the party now."/"Then it won't bomb"/Jive Pavo/ "Who's the president?"/"Repiten por favor"/"Where is the punch bowl?"/"Where is the punch?"/Spanish Christmas carols/suave/suave/ making churros in class/"Let's have a taco party"/ "With onions"/"and hot sauce"/"and scope!"/ Meeting tonight/"What meeting?"/"Where are the officers?"/"Gallina"/"at home watching the "Fonz"/ Proud winners of the French-Spanish powder-puff volley ball game/Laughs/Surprises/Mucho gusto.

Senora Kaloria and Senora Sweeney were the advisors. 1975-76 officers were: President Teresa Johnson; Vice President Vickie Truss; Secretary Mark Liebold; Treasurer Bill Matthews. Every other Tuesday night the club met for planning activities, confusion and fun. A bake sale, pep-tag sale, and car wash were among the fund-raising projects. A Halloween party, a Christmas party, and a baby shower for Senora Witker were enjoyed also. Profits enabled the club to sponsor a needy family at Christmas and to finish the year with a trip to Cedar Point.

Spanish Club
Front Row: S. Sproul, K. Lijewski, D. Pratt, M. Liebold, R. Beaudry, S. Sproul, K. Byrum. 2nd: S. Demski, A. Adamson, V. Duenas, E. Read, S. Feldtman, K. Michalski, S. Dandino, K. Waterfield. 3rd: D. Mullen, P. Ford, D. Myers, C. Shorter, T. Hughes, L. Jirinec, V. Penn, M. Truss, P. Hunt. 4th: B. Matthews, A. Moore, L. Blanks, K. Powell, D. Bond, L. Spaulding, V. Truss, Mrs. Sweeney, A. Moon, E. Walkup, K. Knoblauch, T. Drilk, C. Pobish, T. Jackson.

Spanish Club
Front Row: R. Burkett, C. Puls, B. Parrack, A. Szozda, T. Johnson, G. Pastor. 2nd: C. Clevenz, C. Mockensturm, T. Macek, J. Stegeman, C. Kirian, J. Morales, G. Morgan. 3rd: D. Woggon, S. Sakel, J. Allen K. Demski, S. Moras, F. Demski, R. Beaudry. 4th: K. Savage, K. Penn, C. Simms, T. Stephen, S. Curry, L. Bechtel, T. Gregory, P. Friesner.

LATIN CLUB

This year the Latin Club started meeting outside of school, as suggested by its members. Every month the club undertakes an extracurricular outing. These consisted of things like a picnic at Mrs. Austin's house, pot-luck suppers and parties. All of the club's activities pertain to a latin theme. The co-advisors, Mrs. Austin and Miss Shultz, along with the officers, Starla Willingham and Cindy Odom (co-president), Don Mullen (secretary), Denise Dunnaway (treasurer), and Michelle Jacob (historian), take pride in the All-School Bowling Tournament at RCR lanes. The Latin Club is an affiliate of the Junior Classical and National League (J.C.L.) "Hopefully some of our members may be able to attend the national JCL at Rochester, N.Y. in August." said Mrs. Austin.

Latin Club
Front Row: J. Schneider, M. Jacob, C. Odom, K. Barnes, S. Willingham, A. Wilson, S. Osborn. 2nd Row: A. Kujawski, C. Buzza, C. Bassett, G. Fazekas, S. Wojcikowski, D. Cousino, D. Baer, C. Wyatt. Back Row: Mrs. Austin, D. Dunaway, D. Mullen, J. Bassett, M. Midenour, S. Domanowski, S. Maniak, T. Stansfield,, Miss Shultz.

GERMAN CLUB

Friends/good times/memories/accident-prone/working together/caring/planning the trip to Germany/money making projects/activities/screams in the haunted house/"losers' in the hay/"one big happy family"/tricks and pranks/joking around/Sadness/Sharing/rained-out parties/too much cider/ "Do we HAVE to sing again?/ "You did what?" "Totalled it!!"/"Blood on a Band Jacket?"/"Frankenmuth-No-Gus-Bus"/

Mrs. Mocek heads up a group of zany but conscientious students including officers, Chris

Minnich (Pres), Shelly Boehk (V. Pres.), and Lori Goforth (Sec., Treas.). Their funds go toward club activities but also used for two $50.00 scholarships awarded to outstanding senior club members and to charity organizations. German Club, we applaud you!

RAMPAGE

"What's the scoop?"/ un-met deadlines/ mass confusion/occasional organization/"Who's our advisor?"/interviews/Criticism:" to edit or not to edit."/Trying to be original, informative, creative, and UNBIASED./facing the facts/brain storms/awareness of community, social, and extra-curricular activities/"black & white, and read all over."/ responsibility./"Does anybody wanna' buy a Rampage?"/"Bert you lie!"/Print me./"My mother's name is Melvin."/"I'm cool."/ Gwen & Kimm/Deventia, superstar!

Individuals and institutions will invariably come across obstacles over which there are no control.

The Rampage Staff experienced many such obstacles this year. For example, at mid-term after many controversial articles were printed, the advisor, Mr. Zaenger, was either asked to leave or decided to leave on his own. Mrs. Powell was hired in his place. Concievably, it was hard for the staff to totally excell under this year's conditions. The members however, "rolled with the punches," which were both verbally and emotionally expressed. The young journalists had the courage to stand up, face their mistakes, and try again

German Club

Front Row: R. Townsend, D. Cheeseman, G. Manning, D. Carpenter, L. Gallaher. 2nd: P. Kosch, K. Keller, P. Loehrke, D. Carpenter, K. Masters, D. Hartman, S. Boehk, S. Wagar, C. Deppen, A. Veitch. 3rd: J. Zemper, D. Burzinski, P. Adamski, S. Lange, S. Smith, G. Poskarbiewicz, D. Drewes, M. Miley, L. Goforth, 4th: Mrs. Mocek, D. Papenfus, B. Henry, T. Bobrick, T. Drager, M. Spencer, K. Linenkugel, J. Tipple, M. Bragg, M. Mann, C. Poenicke, N. Hill, M. Stegeman, B. Houghton.

Rampage

Front Row: T. Hill, Editor-in-Chief, G. Hopkins, Assistant editor, 2nd: K. Rooney, D. McDowell, T. D.N. Zaenger, Advisor, S. Hueman, R. Williamson, Club editor. Back Row: A. Johnson, W. Dodge, T. Mohr, J. Kirby, Entertainment editor, I. Szymanski, Assistant editor, D. Townsend, Sports editor, K. Barnes. Not Pictured: C. Gyhl, S. McGarry, L. Schubert, A. May, B. Slack, R. Postlewait, S. Macek,

D.E.C.A. I

Diane laughing at her own jokes/"Is Cindy awake today?"/Etta, the strawberry waffle freak/Rick--SUPERGOZ"/Greg, Hockey Captain, ooh!!"/Marlene the investment queen/"Geri, uh, you know, uh . . ."/Wherever she goes, Alice has fun/Judy, where did you ever learn how to chew gum?"/Class makes Gina sick/ Rose is eating in class again/ Karen floats around Lion Store/ Sue lays down our laws/"Lisa put that tongue back in your mouth."/"Oh, Mr. Brock!"/"Hi Toots"/"You dizzy broad"/"No, Mr. Settles isn't here 4th or 5th hour."/"Hey, can we go out to breakfast, please?"/"We'll pay for you!"/"Hey, sit on it!"/Girls, Girls, girls, and 2 boys!/"Is Mr. Settles in here?"/"No it's not my turn to watch him today."/ "Wanna hear another riddle?"/ "Do me a favor, take a long walk"/"Oh tell me another one"/"Mr. Brock doesn't match again"/"Put that food away!"/ "What's marketing?"/Nobody remembers 2nd or 3rd place, only 1st/The fabulous FAB approach/COLUBMBUS/Hard work pays off/Chicago!!!

The DECA 1 chapter started its busy year by raising money through a candy sale. Besides the typical activities of classes, DECA offers a wide variety of contests to participate in. Greg Fry ran in the City Officer Election. Sue Doblinger Won First Place in Parliamentary Law for District 1. Geri Smith placed third in the District Contest for Job Interviews, Marlene Alt placed First in Investments, and Alice Moon was First in Free Enterprise.

Front Row: K. Frankforther, G. Smith, J. Brown, C. Bureau. 2nd: R. Summers, E. Hirth, L. Delauter, K. Robinett, S. Doblinger. 3rd: Mr. Zuercher, M. Alt, G. Fry, A. Moon, D. Drabik, R. Gozdowski.

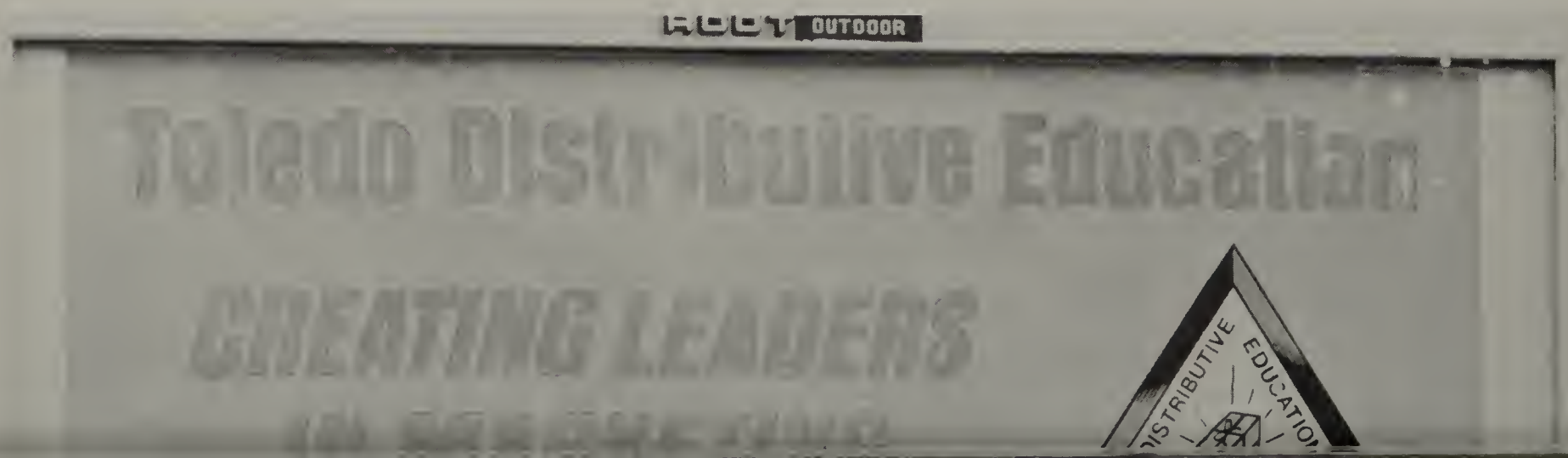

State Conventions offer a fun-filled weekend, and a chance to meet fellow DECA students from all over the state. The goals for the club are to fulfill social, civic, professional and leadership obligations.

D.E.C.A. II

State officer elections in Columbus/ City Elections at Cinema 1,2,3/ Square dance at Pearson Park/ Ski Trip at Atwood Lake Lodge in Canton, Ohio/ Leadership Conference at Hueston Woods/ Working for "Toys for tots" downtown/Inventory at Hudsons/ Summer camps/Ohio State Fair Booth/candy sales/Dunkin' Donuts/Guest speakers/School Store--The Middle Drawer/ Eating all the candy/Weekend trips/Having your first job/ Competing/Surveys/Marketing and Distribution/Working for each other/Togetherness

The Root Ad Co. donated 16 billboards to Toledo DECA's 10th anniversary celebration. A contest was held between chapters to design the board. Rogers senior Sarah Sakel won the honors. Pictured here: The Billboard; DECA II Class; and SARAH! (10 from the left, 7 from the right, under the "S" in LEADERS, 3 to the left of the lower point of the mid-right DECA diamond shape, and 9 right of Eskimo Joe.) Seriously, thank you Sarah, your hard work and dedication are appreciated throughout the city.

DECA II
Front Row: J. Bowman, J. Symanski, L. Fackler, T. Garwacki. 2nd: L. Murtland, M. Zemper, L. Hansen, S. Sakel. 3rd: B. Zimmerman, D. Curtis, L. Worley, D. Prosser. 4th: Mr. Settles, M. Levin, S. Hahnlen, D. Cantwil, J. Scobie.

C.O.E.

Getting jobs/ having breakfast at Miller's/ Getting kicked out of Pizza Hut/ a Christmas party at Miami Children's Home/ Santa Sink/ making Caramel apples/ partying in Lima/ hayride in the middle of winter/ lab manuals/ Needle Nabbers/ friends . . . C.O.E. is part of the Ohio Office Education Association. At the beginning of the year, we elected Renee Hummel as President; Phyllis Coy, Vice-President; Diane Merrill, Secretary; Linda Myers, Treasurer; Sue Fairchild and Margie Weaver as Historians. We've had fun raising money to hold a banquet for our employers through projects such as bake sales, selling caramel apples, and T-shirt transfer sales. In February, we sent six members to Whitmer High School to compete in the Regional Contest.

I.O.E. Steno

Voting on responsible officers/a surprise birthday party for Ms. Soto/guessing everyone's Secret Santa in the gift exchange/ sore feet from roller skating/ an all night party in Lima/ campaigning in Bowling Green/ pillow fights in Dayton/ bake sale goodies/ tasty suckers/ giving needy people Thanksgiving baskets/ FRIENDSHIP.

The I.O.E. Steno Club initiated officers on Sept. 26, 1975; President Laura Fowler; Vice-President Sheila Bachler; Secretary Sue Kunser; Treasurer Margie Westphal; Sargeant-at-Arms Debbie Parker; Historian Stephanie Cumberland. Trips were made to Bowling Green where two girls ran for regional officer; to Lima for the District

Co-Operative Office Education
Front Row: L. Sekela, S. Ward, D. Drewes, J. Weaver, P. Coy. 2nd: V. Schwarzkopf, C. McCown, S. Fairchild, M. Siravo, J. Hale, 3rd: D. Dicks, L. Myers, K. Edwards, D. Merrill. 4th: Mr. Sink, R. Hummell, M. Weaver, K. Konecki, K. Knapik.

Contest, and to Dayton for the State Contest. Money-making projects were a lottery, selling Halloween suckers, candy canes at Christmas, and carnations on Valentines Day. The money was used for a Thanksgiving basket for the needy and for girls to attend the Regional Contest.

I.O.E. Clerical

"IOE and me"/ We're pretty good company."/ "How do you set these margins?"/ "I now call this meeting to order."/ "HEY, Shut up!"/ "ANYBody got any dues?"/ "We're $300 in the hole!"/ "I'm out of typing paper, again."/ "Who left their typewriter on?"/ "This machine is broken"/"How do you change a ribbon?"/"It's too cold in here"/ Put a wet cloth on the thermostat?/ "Mr. Vorderburg's subbing today?/ Fantastic!!!"/ "Where's the desk?"/ Turn the power on?"/ "How do spell secri, secra, secretary?"/ "That's what I'm going to be!"

Junior-Clerk Typist Block is a member of the Ohio Office Education Association. The 1975-76 officers are President Natalie Winterhalter; Vice-President Julie Kimple; Secretary Karen Price; Treasurer Teri Najarian; Historian Paula Van Gunten. Fund-raising projects included bake sales, tag day, 125 cheeseballs and 250 lbs. of candy at Christmas. The profits enabled the group to attend the Lima Regional Leadership Conference; Bowling Green election of Regional officers; and Dayton election of State Officers. On Dec. 16 a party was given to the children of the Peter Pan Day-Care-Center. The few pennies left were used for a final class trip.

Intensive Office Education Steno I
Front Row: G. Pastor, S. Naserdin, C. Kutz, T. Janna, S. Bachler, G. Morgan. 2nd: P. Friesner, D. Parker, B. Edwards, D. Gedert, P. Heckel, R. Glanzman, V. Nowakowski, S. Beck. 3rd: Ms. Soto, D. Myers, M. Westphal, P. Liebert, S. Cumberland, J. Bade, L. Fowler, S. Kunzer, M. Grabowski.

Intensive Office Education--Junior Clerk-Typist
Front Row: P. Hughes, P. Van Gunten, K. Andersson, B. Currier, C. Jacobsen, S. Humphreys. 2nd: C. Patton, K. Lebens, K. Price, S. White, S. McIlrath, D. Miller. 3rd: Mrs. Settles, P. Ginty, N. Winterhalter, P. Hafner, T. Schmillin, G. Bucher, J. Weinstock, B. Roth, T. Najarian.

Thespians

"'Herbie,' 'Crooks,' 'Flower Shop,' 'Hands' . . . ON STAGE--NOW!"/"Where's Mother?"/ "Telephones get 2 rings, people."/"No lemons"/"We need more flowers!"/"Bouquets for pregnant women."/temperamental player pianos/"If you don't know it, B.S. it!!"/Rallingsons vs. Wadhursts, crew/painting and more painting/ antiques/ "Don't Sit on the Furniture!"/ "Not Mac's again."/ "make-up, too orange."/ deadly fear/ lights/ curtains/ "Make sure you close the doors."/ "Barbie & Ken"/cast party/crew/Christmas tree/all day Christmas party/Free-Fare/"We better get started on something fast or all of us J.D.'s will go back into the streets."/love/family/ strike/. . . . . tears.

Perhaps the most unique aspect of Thespian Club is that in order to become a member, one must pass a series of "extra-ordinary" induction trials! They presented "An Evening of One Acts" as their fall play. The group was genuinely a family of individuals with Eddie Weidel as their father. Sue Carter was "cast" in the role of President. Howard Bevens Vice-President; Kathy Kummerle, Secretary; and Lori Murtland, Treasurer. These officers were there to "stand in" if the need arose. Look in the Spring Supplement for such Thespian attractions as: The Spring Play, "Rally 'Round the Flag, Boys"; The Summer Bummer talent show; and Rogers student Jeff Kirby's original play, "Rejoice."

Future Farmers

Got a Mascot/HAIRLESS/ "Anyone for blanket cards?"/ "The Thrill of Victory and the Agony of Defeat"/ Ski-trips/ BABY

Thespians
BARBAID: C. Kummerle; HULA DANCER: L. Murtland; INDIAN/FLAPPER: S. Carter; DRUNK: A. Hall; HOUSEWIFE: S. Curtis; WRAPPED HEAD: B. Slack; HIPPIE: V. Ibbotson; PAINTER: B. Lucius; LAMPMAN: J. Sager; NECKTIE: H. Bevens; CARNIE GIRL: S. Winger; CLOWN: D. Curtis; Mr. Weidel.

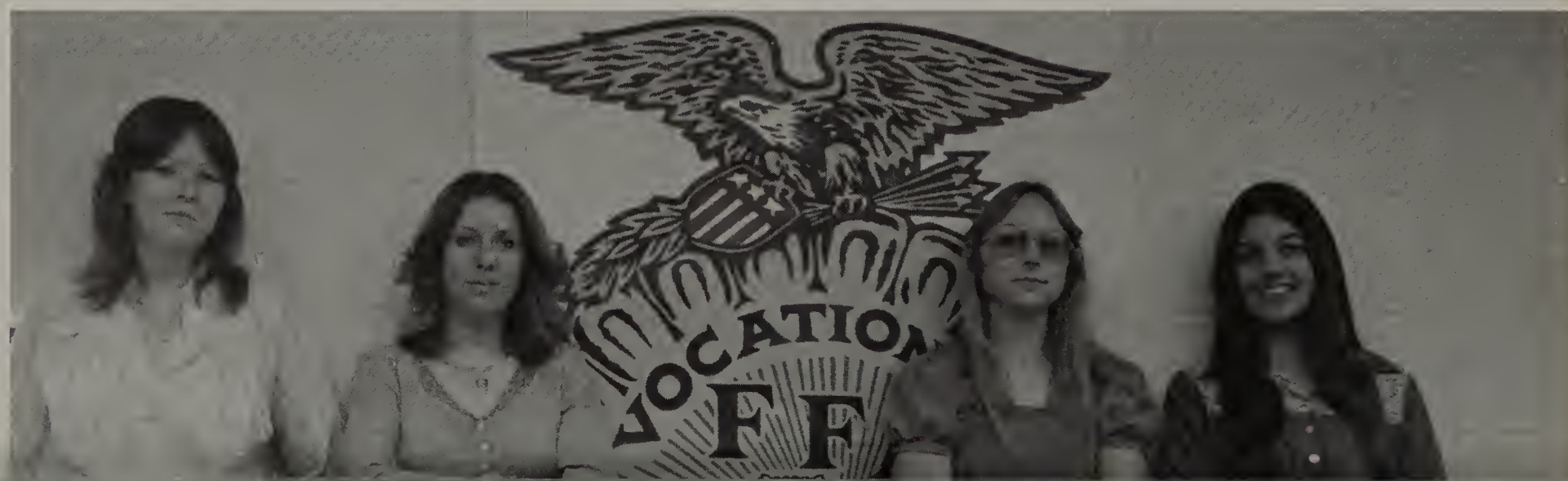

GUY/THE WALRUS/THE HAWK/"Buckle-up"/Children and you/G.O.T.H./"That's the most reedicalus thing I ever hoid."/"When things were rotten we pole-vaulted the creek"/TOGETHER

Mr. White is the boss of the Horticulture Center at Crosby Gardens. The organization became a chartered F.F.A. chapter in 1969 when it was based at the Toledo Zoo. The F.F.A. group is made up of four separate training programs: Animal Care, Horticulture, Landscaping, and Natural Resources. Each section has its own activities. The Animal Care section maintains Wonder Valley at the Zoo. Gene Sattler heads up a wildlife rehabilitation center. The Landscaping people take care of the up-keep of the Horticulture Center itself. The individual groups have annual camping trips, and the first year class participates in the summer F.F.A. camp. "When you work five days a week, 4 1/2 hours a day together, you really grow close to one another." said Senior Pat Haddad. The F.F.A. club has one major money-making activity, a citrus sale around Christmas. Club funds are used for public service projects. For Example, the F.F.A. of Toledo worked with the Fort Meigs Saratoma Club to donate $1,000 toward a city park called the Fort Meigs Saratoma Park. The major hope for the future of the center is that a student counsel govt. be established. This would be run by the students who would then have a strong voice in the decision-making process at the Horticulture Center. The teachers are Ms. Boatfield and Dr. Loab (Animal Care); Mr. Alstadt and Mr. Sherman (Horticulture); Mr. Slack and Mrs. Thomas (Landscaping); Mr. White and Ms. Krueger (Natural Resources).

F.F.A.
Front Row: J. Szymaniak, R. Beaudry, G. Sattler, S. Miller. Back Row: M. Holmes, S. Starkey, T. Kaltenbach, P. Haddad.

Pat Carpenter and Marrilyn Adamski

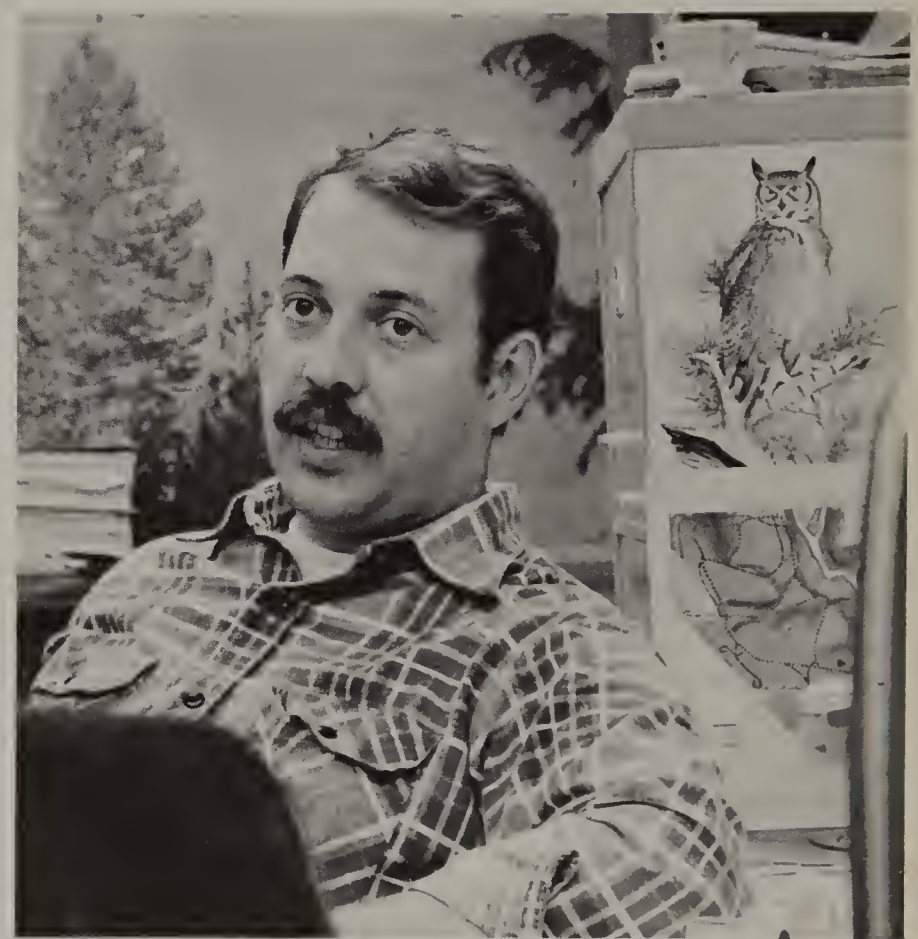

"The Boss", Mr. White.

EQUESTRIAN

Monday night riding/saddle-up/"Whoaaa"/oats/carrots/sugar/3:00 am bus trip to Toronto/"Whoops, I fell off"/steak banquets/mucking stalls/horse shows/cleaning tack/sore muscles/earned patch/Toronto . . . more sponsors needed/winning ribbons/a soft muzzle looking for a carrot/work/"just plain horsin' around . . . "

Mrs. Miller is Equestrian Club advisor. 1975-76 officers are: President Marlene Epmyer; Vice-President Tom Moorman; Corresponding Secretary Bev Large; Recording Secretary Kathy Robinette; Trasurer Lori Lubinski; Vice-Treasurer Leslie Gallgher; Sargent-at-Arms Candy Master; Historians: Greg Cochran; Pat Haddad; Kim Rodgers. Show Committee: Barb Hartman, Melanie Miley; Communications and Public Relations: Dawn Gedert, Stacey Wandtke. (Yearbook 1975-76 Most Elected Officials Award!!)

Members gather at monthly meetings. The January meeting was held at the French Quarter, Perrysburg Holiday Inn. Members swam, had a pot luck dinner, conducted a short meeting, did more swimming, and played air hockey. The club made their yearly trip to Toronto to attend the Royal Winter Fair Horse Show. The Fifth Annual Horse Show was the big money-making event. Profits went toward Toronto trip and a senior scholarship. Summer activities will include weekly riding.

Equestrian Club
Front Row: K. Knapik, B. Hartman, L. Gallaher, K. Masters, S. Kampfer, J. Hall. 2nd: G. Cochran, L. Crosky, Miss Peery, M. Epmyer, K. Maddox, M. Reyes, C. Masters. 3rd: C. Soper, K. Ohlman, D. Gedert, B. Large, S. Wandtke, K. Robinette, M. Miley, P. Ford, R. Warner.

HANDBALL

"Short."/"Come on, you guys!"/"Weird"/ /I like racketball better."/"Let's play Cut-throat."/"I just hit the air"/ "Dennis missed, ha ha!"/ "Kill!"/Smash/"Oh no, the ball went over the wall again!" "Well, go get it!"/"Nobody's here!"/"Let's go swimming at the Rec." "It's too cold." "So what!"/"I don't want Ruth on my team."

The Handball Club smashed their balls at the Lucas County Rec Center. They met every Sunday from 11:00 am to 1:30. The only time their schedule was broken was when the outside tempature was below 40°F.

KARATE

"Hey up there! Who's breaking the ceiling?"/"KI-YA!"/ "Belt-up for Ti-Kwan-Do."/ learning how to jump, kick, and scream./"Keep your block up! Punch! Kick! Double-round-house!"/Psyching-up/ Breaking boards, (and legs, and arms.)/All around fightin' fun.

This is the first year for the Karate Club. Mr. Mitchell served as adivsor. Ken Burkhart, a Black Belt (not pictured) assisted. Ken studied for 4 years at Toledo University and presently has his own karate classes. Because of inadequate communication, few students participated and the program ended mid-year. It was also curtailed because the club was breaking the ceiling of the boys' locker room with their throws! But this year was a sucess in that a study of the Martial Arts was begun at Rogers.

Handball
Front Row: K. Ronn, R. Townsend, D. Birchall. Back Row: D. Burgoon, Mr. Sink, T. Snyder.

Equestrian Club A
Front Row: P. Haddad, B. Shock, I. Lanzenberger. 2nd: M. Ford, "Freedom", Mrs. Miller, D. Brown, T. Moorman.

Karate Club
Front Row: J. Montesino, M. Scott, M. Sekela, K. Schneider, L. Brager. 2nd: W. Willingham, K. Graalman, M. Grallman, B. Mock, ? . Back Row: Mr. Mitchell, G. Yager, C. Wyatt, T. Drager, E. Raab.

Varsity

The Variety Club was established by Mr. Contrada and the coaches in 1956. The 1975-76 officers were President Mike Stephens, Vice-President Ricky Morris, Secretary Gary Eppink, Treasurer Al Danner, and Sargeant-at-Arms Terry Miller. During the twenty years, several alumnae have gone on to outstanding professions: Jerry Ersham is now a Medical Doctor; Paul Schmidlin, a pastor; and Steve Mix plays Pro basketball for the 76ers. Dues and fund-raising projects were used to boost the treasury. Members cleaned out the athletic showcase and put up a more decorative background, something the whole school could be proud of. The treasury money was presented to the outstanding senior athlete in a $100-$200 scholarship. In the future the club hopes to increase this scholarship. Only proud owners of a Varsity letter have been members. However, this year two girls, Sharon Houghton and Kathy Leininger, also proud Varsity letter owners, have paid their dues! (Possibly another step toward male/female equality!)

Varsity Club
Front Row: J. Kurth, B. Matthews, T. Miller, J. Bruner, R. Burkett. 2nd: N. Capriotti, M. Ziehr, K. Leininger, M. Stephens, D. Brodbeck, S. Houghton, G. Eppink. 3rd: J. Gasser, M. Johnson, M. Jorris, G. Williams, R. Morris, G. Farmer, G. Glover. 4th: B. Currier, D. Prosser, P. Lyell, A. Danner, B. North, R. Popoff, K. Kaltenbach, K. Osgood, M. Levin.

G.A.A.

Meeting your friends for a game of volleyball after school/asking your best boyfriend to the Farmers Frolic/decorating the gym/winning on Sports Days/planning a great banquet/going to the Awards Table (many times)/sportmanship/exercise/hiding behind the trampoline

when the boys come in/"Will you spot for me?"/learning the skills of a game/"Do guys take showers after gym?" "We never do."/fun/"Anybody got some deodorant left?" "NO SWEAT."/ hanging around the gym.

Rogers G.A.A. is the only one in the city system that has a banquet for giving out awards earned throughout the year. The Mother-Daughter-Father Banquet allowed parents to become acquainted and boast of their daughter's athletic abilities. There was a rotating trophy given each year to the school with the best program in intramurals. Since this program was started in 1969, Rogers has had a good record, winning it four out of seven times (with eight schools participating.) 1975-76 officers were President Becky Kott, Secretary Randi Kegg, and Treasurer Tracy McCallister. Fund-raising projects included the sponsorship of the annual Farmers Frolic, bake sales, and sweatshirt sales. The money was given to an outstanding senior girl in the form of a $100 scholarship. Every year as many as four or five scholarships are given. The future of G.A.A. looks good. They strive to have a bigger and better intramural sports program and to get more girls involved.

G.A.A. Freshmen & Sophomores

Front Row: Mrs. Billmaier, B. Kott, R. Kegg, T. McCallister, R. Kott, Mrs. Raby. 2nd: D. Carpenter, L. Gallaher, A. Harvey, C. Roenicke, K. Echelberry, B. Hutchinson, C. Mallory, L. Good. 3rd: T. Johnson, S. Moras, W. Carpenter, A. Szozda, D. Miller, R. Williamson, S. Zacharais, K. Ohlman. 4th: M. Westphal, J. Sliwinski, J. Kesling, K. Leininger, H. Oberlin, D. Moras, J. Meyer, K. Walter, J. Wills, M. Clark, D. Jones, C. Masters, J. Meyers.

G.A.A. Junior & Seniors

Front Row: C. Yorke, D. Louy, K. Masters, S. Flower, P. Cedoz, V. Liebert, D. Brazzel, K. Rooney. 2nd: B. Parrack, C. Johnson, S. Demski, L. Gallaher, D. Beach, C. Smith, J. Hutchinson. 3rd: M. Miller, D. Bond, M. Miley, M. Goodman, L. LaFleche, J. Skoczyn, D. Wielinski, B. Bippus. 4th: G. Leonard, J. Hitchings, S. Baker, M. Maraugha, M. Sekela, V. Willingham, L. Knopp, D. Cheeseman. 5th: S. Flower, H. McCallister, J. Montesino, T. Gregory, S. Larkins, C. Rollf, Mrs. Martin, Mrs. Billmaier, Mrs. Raby.

SKI CLUB

Ski lifts/white, rolling slopes/ pine trees/hot chocolate/ soaring through crisp, biting air/tingling toes/the warmth of a fire/ . . . These were among the dreams of beginning, intermediate and advanced Rogers skiers.

Ski Club never quite got off the ground and onto the rolling slopes of Mt. Holly this year. The spirit of of the club was incredible as they chose officers: Julie Stegman, President; Becky Bugaj, Secretary; Lisa Schultz, Treasurer and Christmas princess; but never gained the support of an adult. Without an advisor the club couldn't obtain the usual student discounts. As a result, most of the skiing done this year was independent and many students were deprived of an enjoyment in life. Congratulations Ski Club for not "melting in frustration." Faculty, where were you when the snow was falling?

LIBRARY AIDS

"Where can I find an Almanac?"/"Is the library open or closed this afternoon?"/ check-out/stamp/scribble-scribble/ "can you read this name?"/"Alphabetize these cards."/whispers/"Do you have a pass?"/check-in/"A fine? yes! Let's see, that's 12 days, not counting Sat. and Sun., at 2¢ a day . . . 24¢ please."/ "Tell Mark he can't graduate until he pays his fines!."/"When does the bell ring?"/

The group represented one of the service organizations of the school. The students received limited academic credit and no monitary return. Their reward for service was the learning experience and helping others.

Ski
Front Row: L. Broadbeck, B. Hartman, I. Davis, L. Schultz, J. Swan. 2nd: P. Ford, M. Post, B. Bell, M. Stegman, D. Rockwell, C. Robb. Back Row: J. Pike, V. Liebert, D. Zuch, G. Bucher, D. Sites, K. Walter, B. Houghton.

Library Aids
Front Row: R. Stevens, D. Mullen, R. Williamson, J. Sinclair. 2nd: C. Russell, D. Brinker, J. Fouts, M. Stevens. Back Row: R. Sommers, T. Sawyer, N. Robinson, C. Douglas.

OFFICE AIDS

Rinnggg!!!/"Get the phone."/ "Ooops--wrong line! Excuse me."/Rogers High School, student speaking, may I help you?"/ "No--this isn't Scott High School!"/ "I've put you on hold."/"Mrs. Juergens, what time will Mr. Kiker be back?"/ "Do you have any red & white gloves, purple socks, flowered notebooks, or green-tinted polaraid sunglasses (in the lost & found?)/"Stuff the mailboxes."/"Oh, these daisies sure brighten everything up!"/"May I see the master schedule?"/"Do you have change for a dollar?"/"Who's car is stuck in the driveway?"/"File this."/Who ate all the candy from the candy dish?"/"Take this message to room 122."/"Look, Mrs. Wagoner had the baby."/"Guidance is down the hall to the right."/"Make some more coffee, girls."/"What's my fortune in the paper say?" "What's the winning lottery number?" "Where are the announcements at?"/"It's so hot in the office."/(Mrs. Popoff sneaks over to open the window when Mrs. Juergens isn't looking.)

Morning Office Assistants
Front Row: P. Pope, T. Singletary, G. Smith, C. Bureau, M. Scully. 2nd: D. Smith, R. Stephens, M. Rose, Chris Cappelletty, J. Sliwinski, D. Carpenter. Back Row: L. Shultz, T. Stephens, J. Swan, M. Blair, D. Graetz, C. Robinette, M. Hendren.

Afternoon
Office Assistants
Front Row: G. Payne, V. Hutchens, J. Swan, P. Pope, R. Madison. 2nd: C. Bassett, C. Cascadden, C. Puls, J. Foster, B. Savage. Back Row: S. Curry, R. Johnson, M. Stevens, F. Epperson, L. Goforth, V. Penn, S. Abraham.

CONCERT CHOIR

"Okay, let's go!"/"Do, Re, Me, Fa, Sol, La, Ti, Do"/"Mom Haddad" at the piano/"What do you think you're doing kissing my mom?"/"Sopranos, that's good and THAT'S bad!"/1-2-3-4, 1-2-3-Go!"/a quiet passage and Mrs. Haddad's quaint refrain, "Pitiful, just pitiful."/ a sign over the basket, "Put It Here, Please!" (applying to gum chewers)/"Let's try that one more time."/harmony in warm-up: "Bread & Butter make a very fine sandwich."/ sincere facial expressions/ W.S.P.D. broadcast/"Stand-up." "Sit-down."/Summer Bummer/ Contest/participation/One Big Happy Family.

Dan Mauk lettered the sign (below), adding another cheery note to the choir room's decor.

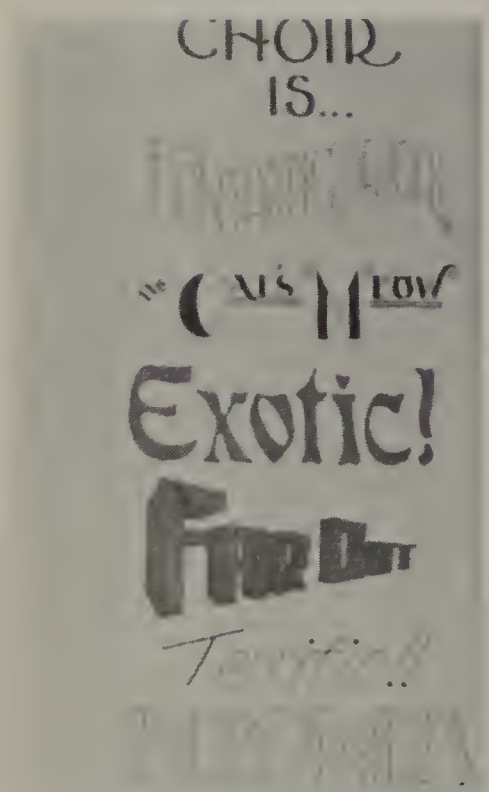

Soprano, Section
Concert Choir
Front Row: S. Smith, L. Benner, S. Young, C. Robinson, M. Scully, D. Carpenter. 2nd: J. Szymanski, L. Lauck, P. Johnson, S. Winger, K. Kummerle, S. Carter, S. Minnich. 3rd: S. Flower, V. Ibbotson, J. Guilford, C. Schreiter, M. Mann, A. Adamson, D. Miller. 4th: L. Hansen, B. Moore, L. Weihs, D. Dicks, N. Lupica, D. Westphal. 5th: L. Fleming, D. McDowell, L. Dorfmeyer, D. Curtis, H. McCallister, S. Curtis, F. Demski.

Concert Choir
Alto Section
Front Row: M. Mills, J. Granger, M. Ensign, K. Garber. 2nd: S. Stephens, G. Benford, C. Campbell, T. Brown. 3rd: K. Linenkugel, B. Benson, B. Chase, D. Santysiak, S. Righmond. 4th: P. Vasaturo, G. Benford, C. Hughes, D. Rudnicki.

Kids That Sang At Larc Lane
Front Row: S. Carter, R. Demski, C. Campbell, P. Vasaturo, B. Chase, M. Mills, K. Demski. 2nd: P. Copley, G. Williams, D. Prosser, J. Scobie, D. Haynes.

Singing their hearts out, the golden-throated Concert Choir members verbally bestowed the Midas touch upon their subjects at this year's events. They sang at Southwyck to publicize the school levy, offered Christmas Carols at the downtown library, and vocalized an assortment of other programs. Socializing was a big part of the group's togetherness. Communications and understanding through music were expressed at gatherings after concerts and at an annual pizza party.

Students were commended of their achievements on the "Pride and Zero" chart. Those who performed outstandingly, swelled with pride and the chart held the statistics to prove it!

The 1975-76 officers were: President Patty Vasaturo; Vice President Gari Benford; and Secretary Denise Miller.

Bass Section Concert Choir
Front Row: D. Haddad, H. Bevens, J. Najarian, D. Prosser, M. Scott. 2nd: M. Boudreaux, M. Morehouse, R. Chamberlain, D. Haynes. 3rd: R. Hoch, L. Schuler, M. Bragge, S. Kwiat, J. Scobie. 4th: D. Mauk, P. Copley, K. Murdock, A. Johnson, G. Cochran.

Choir Officers
Front Row: P. Vasaturo, D. Miller, G. Benford.

The Mother Of Music, Mrs. Haddad.

Tenor Section Concert Choir
Front Row: J. Scribner, B. Davis, D. Slavin, M. Burgess, R. Johnson. 2nd: R. Jacoby, J. Kirby, S. Macklenar, M. Bernhard. 3rd: M. Truss, T. Rego, M. Driscoll. 4th: R. Wilson, B. Slack.

General Chorus

General Chorus
IS . . .
Laughter;
Outstanding
Vocal
Enthusiasim;

and most of all great fun! "Hey Mrs. Haddad"/She walks through the door and out into the hall, yelling "late, late, late!"/Tapping each person on the shoulder/Someone sings into the microphone/while the recorder is already playing some other song/"Is everyone ready to start?"/Everyone runs over to get their folders/This is wild bunch, people half singing, people half yawning/ "I still hear alot of chatter."/ The flapping buzzards/Sing/ Stop/Listen/Ok/"Lets try it again"/"Fantastic."

General Chorus
Front Row: L. Proeschel, M. Clark, C. McGee, S. Long, N. Kasza, P. Pope, C. Smith. 2nd: C. Fowler, R. Kajdas, B. Muniz, M. Eppard, B. Savage, R. Summers. 3rd: P. Cedoz, E. Abrahams, E. Heinschel, I. Davis, D. Deeble, M. Rose. 4th: C. Curtis, M. Graalman, D. Rose, E. Johnson, R. Cunningham, K. Kottke, R. Shambaugh.

Girls Glee Club

Sounds of Laughter and love coming from Room 130/ "Sing louder altos?"/"That's good sopranos"/"Will you go over our part again?"/"Chicken legs"/"Who's the chick with the guitar?"/If you talk you sit in the "pit"/"Goody-goody" seconds/Red, white, and black/"Where's your facial expression?"/"You've got to put yourself into the song, believe in what you're singing."/Mrs. Dadhad/Spring concert/Summer Bummer/ The ASH GROVE/"Oh no!"/ "not what song"/May we sing "Bless the Beasties?"/

Girls Glee Club
Front Row: Guitarist--Darla Quakenbush. 2nd: A. Robinson, B. Myers, T. Benson, B. Brazel, D. Cheeseman, K. Byrum, N. Brown, J. Tippel. 3rd: C. Muccit, M. Stephens, S. Walker, P. Brown, D. Hennessy, D. Dunaway, K. Dennis, L. Jirinec. 4th: M. Copley, O. France, M. Bronson, D. Bakke, M. Hoch, C. Ehrsam, S. Larkins, R. Rhodes, G. Salyer. 5th: L. Beeble, P. Edwards, R. Turner, B. Ensign, J. Pike, B. Scott, A. Hall, S. Sandlin.

Music Club

Never B(sharp), Never B(flat), ALWAYS B(natural)/Music Appreciation Week/"Switched on Bach."/Kids from band, orchestra, & choir arguing over which of them is the best (or worst)/a special kind of communication/Fall picnic with Serge Fournier/Peter Schickele!/ "Sorry, the tickets are all sold out."/Sleeping through rehearsal--"How was it?"--"Oh, just great!"/Team work/spotlights/ perfection/"Music is the art of expression--it is an opportunity to show one's self and release pent-up emotions." Who can tell what goes on in the mind of talented musical performers? Perhaps the performers themselves can only communicate in the ways they know best--by actual performance and group experiences. Music Club members could be seen wearing T-shirts entitled "Young Friends of Music." The Music Club is the organization of Y.F.O.M. here at Rogers, an organization originally sponsored by the Toledo Symphony. For just a one dollar membership fee, the members attended all the Toledo Symphony concert rehearsals throughout the school year, which included meetings back stage with guest soloists, asking questions, getting tips, and most important, feeling the "vibes" of perfection. Members attended the Toledo Symphony's actual performances for just one dollar each. The club also shared such group experiences as picnics, quiet consultations, and habitual smiles. The Advisor was Mrs. Haddad. Officers this year were Meg Ensign, President; Chris Hallet, Vice-President; and Shari French, Secretary-Treasurer.

Music Club
Front Row: S. Zacharias, S. Curtis, M. Jacob, R. Stevens. 2nd: D. Carpenter, P. Vasaturo, D. Rudnicki, S. Willingham, N. Hill, K. Barnes, K. Murdock, G. Benford. 3rd: C. Hallet, H. McCallister, J. Montesino, D. Heath, B. Holloman, L. Spaulding. 4th: M. Hendron, M. Morehouse, B. Bender, S. Macklenar, J. Sager, K. Smith, M. Stevens, S. French.

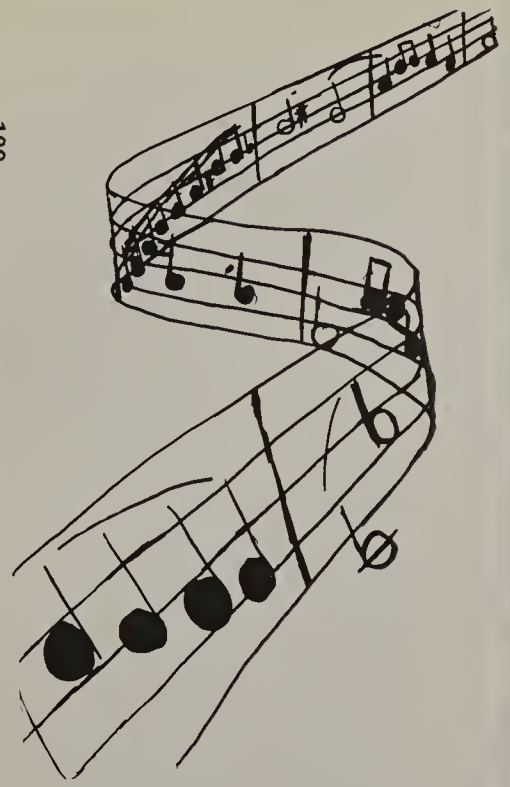

Orchestra

Alright, let's start!"/ The snap of Mr. Spreng's stick on the podium/ Patty leads/ "Tune your instruments"/ "2nd violins, where were you?"/ "Who lost their music now?"/ Mr. Holland/ T.Y.O. / "Could the rests be played a little softer this time?"/ "YOU play it?"--"Who me? . . . alone?"/"That's a B flat, not a C sharp"!/"Where's Scott again?"/ "forte, Forte, FORTE!!"/"Sharon . . . Shut up."/"Who's ensemble music?"/ practice, practice, practice/ Mr. Spreng just threw my pass on the floor"/ "Who's playing the chimes THAT WEREN'T PLAYED?"/"Quia, Quia"/" J.C. Superstar"/ The Natural Scale--that means no sharps and no flats"/Wouldnot it be horrendous . . . ?/"Don't stop playing"--"The bell rang 2 minutes ago!"--Okay everybody, GET!"

Violins
Front Row: M. Ensign, C. Hallet, N. Grafton, S. Smith, S. Osburn. 2nd: S. French, R. Stevens, P. Vasaturo, D. Rudnicki, S. Curtis, L. Smith. 3rd: S. Belville, M. Hendren, S. Maniak, C. Colchagoff, S. Allen, E. Heintschel. 4th: M. Jacob, D. Hudgins, C. Kramp, J. Majdalani, V. Truss, P. Wise. Back Row: J. Stack, L. Spaulding.

Violas
Front Row: J. Montisino, J. Foltz, N. Hill, K. Penn, L. Richards. 2nd: M. Stevens, R. Birchall, D. Haddad, D. Zarney, S. Pelger.

Cellists--Bases
Front Row: D. Carpenter, B. Heintschel, K. Ronn. 2nd: J. Postma, T. Jackson, C. Puls, C. Curtis. 3rd: L. Jessup, S. Taube, M. Ridenour.

ORCHESTRA WINDS
Front Row: K. Murdock, K. Smith, S. Bernhard, S. Grau, S. Willingham. 2nd: S. Hueman, J. Sager, M. Morehouse, D. Drewes, S. Britson. 3rd: S. Allen, K. Condon, N. Spaulding, S. Gunn, K. Barnes. 4th: D. Heath, P. Rayner, B. Bender, D. Burzynski, K. Fankhouser.

Notes reverberating off the walls, sliding off the strings, bursting from the symbols, and blazing from the trumpets, collectively formed their impressions of orchestration. Students who performed in the Rogers orchestra this year did so as a class which met everyday, 7th hour. The young musicians held concerts throughout the year for various events which their parents attended, and many of them went to contest individually to seek ratings on their achievements. Some were also members of the Toledeo Youth Orchestra, a famed organization for talented orchestra students from all over the city. The 1975-76 officers were President Karl Ronn; Vice-President Beth Heintschel; Sgt.-at-Arms Jeff Sager; Secretary and Treasurer Deb Carpenter.

(This year's Concert Master was Patty Vasaturo, who is featured on page 183, one of the most talented musicians Rogers has ever produced.)

Gari Benford accompanies a choir group.

Orchestra Officers
Front Row: Beth Heintschel--V. Pres., Karl Ronn--Pres.; 2nd: Jeff Sager--Sarg. at Arms; Debbie Carpenter--Sec. Tres.

Cadet Band--Woodwinds
Front Row: L. Cross, J. Hutchinson, S. Phillips, T. Taylor, K. Frankhauser, P. Gaston, M. Wager. 2nd: T. Buford, G Payne, P. Kirby, A. Simms, K. Williams, L. Brodbeck, L. Najarian, 3rd: K. Hullstrung, V. Penn, B. Brazel, P. Hunt, S. Petrillo, M. Miley. 4th: J. Rossler, M. Miller, J. McPhail, T. Gregory, A. Klatt, B. Griffin, R. Wilson, J. Heath. Back Row: C. Simms, S. Curry, M. Spencer, S. Gunn, K. Halstrom, B. Mock, K. Allen.

Cadet Band--Brass And Percussion
Front Row: J. Fairbanks, B. Kropelin, J. Wagoner, 2nd: S. Allen, S. Koder, S. Miller, B. Corbett. 3rd: K. Purdem, C. Burris, T. Wirik, J. Burzinski, D. Pratt. 4th: B. Wililngham, R. Slack, J. Harrison, J. Carr, W. Poellnitz, P. Schroeder. Back Row: S. Wolfe, B. Henry, T. Ibbotson, K. Powell, M. Medere.

Featuring: Patti!!

Patti Vasturo is a musician estraordinaire. Her credits include: being the Concert Master of the Rogers Orchestra. That is, when Mr. Spreng's order of "1,2,3,--Go" was put into motion by his waving director's stick, Patti led the class with a nod of her fiddle and an instant "bow on string and away we go." Patti has won four scholarship awards amounting to $250. She was honored by being chosen Soloist for the Toledo Youth Orchestra. She also sings in the Choir and still manages to produce above average grades.

If "Big Heads" could be justified, Patti Vasaturo would easily qualify although she obviously is not arrogant at all. "I guess my father sorta' brags about me alot. I hate it when he does that," she groaned with a substantial grin. Patti credits her parents for helping her keep her faith, "Sometimes I get frustrated and sick of the whole thing and feel like busting that violin over somebody's head," but Mom and Dad were always there with support and encouragement. About many who express admiration towards the violinist's profound magnanimity and musical genious, Patti suggests, "They just don't know. I really don't have much self-discipline." She usually practices 1 1/2 to 2 hours a day, but at intervals. "I don't like to practice," she admits, "but, who does?" When Violin was offered her in 4th grade, she jumped at the chance to make her childhood dream come true. In 6th grade she started private lessons with Miss Cecil Vashaw, renowned private teacher and founder of T.Y.O.

LOW BRASS
Front Row: A. May, R. Huston, M. Bragg. 2nd: P. Rayner, B. Bendor, S. Koder. 3rd: D. Heath, S. Miller, D. Hartman, M. Medere. 4th: M. Ridenour, G. Cochron, R. Petree.

TRUMPETS AND HORNS
Front Row: K. Smith, S. Bernard, S. Grau, S. Willingham.
2nd: J. Burzynski, S. Postma, S. Britsch, M. Morehouse.
3rd: D. Drewes, R. Haas, K. Murdock, J. Sager.

In her 17 years, Patti has already experienced two major personnal crises. She missed the first half of her freshman year due to a serious car accident which put her in a coma with a broken collarbone. Patti quickly recuperated enough to get back to her violin. Then, towards the middle of her Junior year she was diagnosed as having curvature of the spine. Her summer of '75 was spent in a hot, bulky cast. Once very active in sports, Patti was forced to merely watch. She still wears a back brace and it took some adjustment to play the violin with it on. This summer her rapidly progressing health will allow her to swim again.

Patti's main concern at present is her college audition. Hopefully, she'll win a scholarship, "Then I'll be able to think and relax again." She will probably attend Ohio University, majoring in Musical Performance. Her goal is to play with a symphony orchestra someday. "Although," she laughed, "when I attend one, I often fall asleep!"

Band

28 hours-worth of sun-baked August practices/ice cube fights/"flakey sophomores"/The Freak Squad/Scott Macklenar, the Rogers sex symbol/"Miss Magnificent"/Tappa Kegga Brew/squeaky clarinets/squeakier oboes/Fremont Ross/mean directors/meaner seniors/'O.K. tubas, let's go through that one more time"/baritones losing their music --"Albatross was here."/an oboe teacher's beat-up V.W./"dumb frosh"/downtown Toledo parades/week days with "Uncle Kenny"/an attempt to find another part for your solo, two days before contest/collecting patron money/issuing uniforms and learning 200 names at the same time/leaving your hat at home/marching in the rain/a split reed/drummers without mallets/"Polka" and "Fugue" for the umpteenth time/accomplishment, faith, and ultimate togetherness.

PERCUSSION
Front Row: D. Mauk, B. Kropelin, S. Macklenar, V. Willingham, B. Holloman, J. Repar.

BAND OFFICERS
Front Row: S. Macklenar, President; J. Sager, Vice-President; 2nd Row: K. Smith, Secretary; A. May, Treasurer.

CLARINETS--SAXAPHONES
Front Row: N. Spaulding, C. Puls, K. Fankhauser. 2nd: R. Taylor, K. Williams, F. Fox, L. Menning. 3rd: B. Kelling, L. Fasier, B. Hartman, J. Heath. 4th: J. Meyer, J. Roessler, J. Zieglar, C. Sims. C. Deppin.

FLUTES, OBOES, AND BASSOENS
Front Row: S. Gunn, K. Barnes. 2nd: D. Burzinski, K. Fankhauser, L. Najarian. 3rd: K. Condon, S. Allen, S. Hueman, K. Masters. 4th: L. Blanks, S. Petrillon, C. Shorter, S. Murdock.

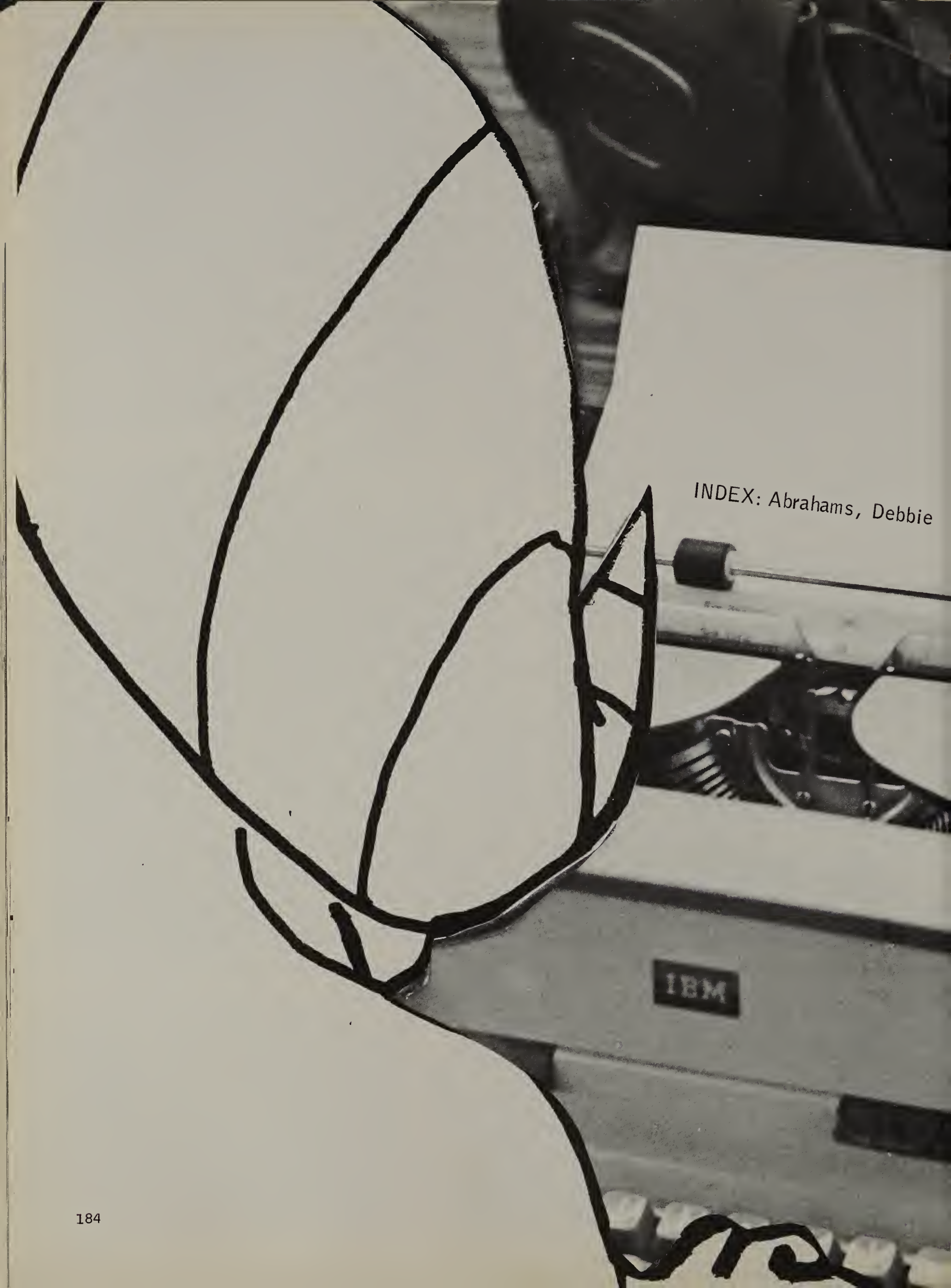

INDEX: Abrahams, Debbie

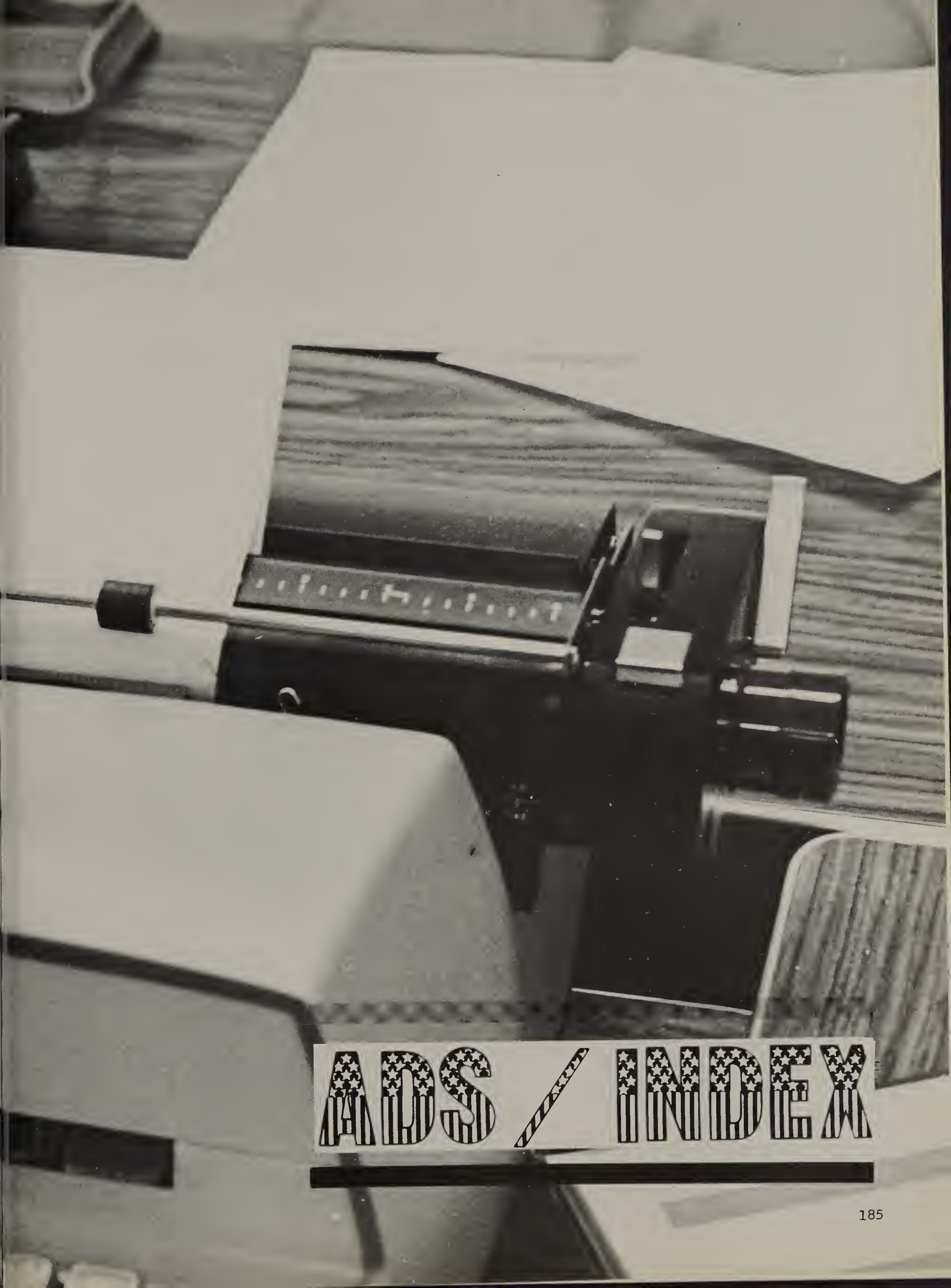

ADS / INDEX

MARV HILL

HAWTHORNE AMC / JEEP INC.

One of the Largest AMC-JEEP Dealers In The United States

BEFORE YOU BUY ANY CAR . . . GET THE "LOW-DOWN" ON A HAWTHORNE AMC / JEEP DEAL

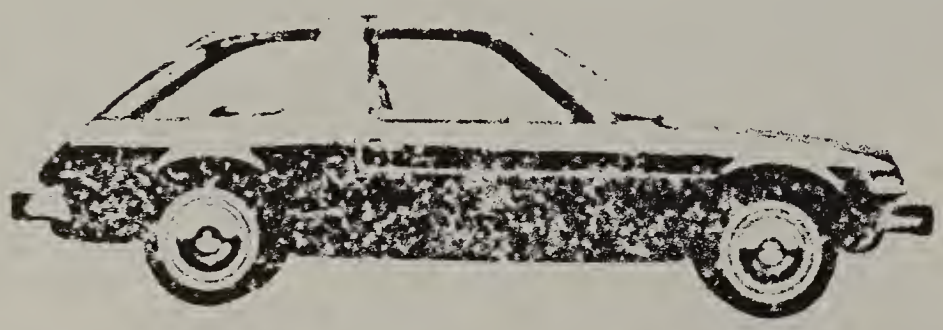

- MATADORS
- PACER
- GREMLINS
- HORNETS
- JEEPS
- USED CARS

SALES • SERVICE • PARTS
BODY SHOP • LEASING

Offering the Largest AMC / JEEP Service Depts. in This Area - 45 Service Stalls for Quick Service

865-0211

1850 SOUTH REYNOLDS RD NEXT TO SOUTHWYCK MALL

Concrete Products Bricks Builders Supplies

HOME BUILDERS SUPPLY CO., INC
"Eventually Everyone Goes Home"

2810 N Reynolds—Phone 531-2857—Toledo
Ohio

Shirley helps in the main office

ADVANCED
COMMUNICATIONS
CB SALES & SERVICE

(419) 385-8546

Floral Motifs

6002 Hill Ave.
Toledo Ohio
43615 865-4295

20% Discount
During School
Year For Students

Rams Are
Special People

Our American heritage is based upon self-reliance and the efforts of hard working people. From many ethnic origins we have joined together to accomplish mutual goals through the free enterprise system. The employees of Libbey-Owens-Ford Company are proud to be a part of that tradition; established more than 100 years ago in a small but enterprising glass-making shop. We've got the spirit of '76.

INDEPENDENCE

It's more than an expression of freedom. It's the American way of life

LOF
LIBBEY-OWENS-FORD COMPANY

CONGRATULATIONS

CLASS OF '76

THE FINEST
IN
SKIING EQUIPMENT
AND
WINTER FASHIONS

the VIKING SHOP

2735 N. REYNOLDS ROAD (NEAR CENTRAL AVE.)
:(419)537-0212

The New Hawthorne Hills Office Of
THE OHIO CITIZEN
TRUST CO.
AT SOUTHWYCK

Manager Dick Emch suggests that seniors depoisit their graduation gift money in an everyday interest savings account.

HONDA

MOTORCYCLES IN TOLEDO

Rubini MOTORS
5874 DORR
535-5874

Kim Meullek Registers for a Social Studies Class

COMPLIMENTS
OF

WESTERN AUTO

5101 Dorr

DEAN AND
BARRY
PAINTTOWN

Southland Shopping Center
385-4711
Paints, Wallpapper, Marine

JAMES COYLE & SON, INC.
Funeral Directors
Toledo, Ohio

1770 So. Reynolds Rd. 419/865-1295
2475 Collingwood Blvd. 419/244-0251
539 Broadway 419/243-2239

So you don't forget us...

We have an ad in the Toledo Yellow Pages Directory at the heading of "PHOTOGRAPHERS-PORTRAIT"

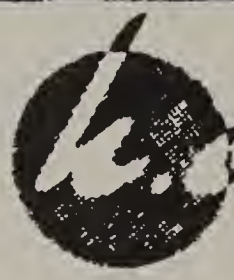

powell STUDIOS

EXPRESSION . . .

- - - is a reflection of thinking

YOUR EXPRESSION . . .

- - - is the soul of your portrait

HAVE YOUR PORTRAIT MADE BY SPECIALISTS IN THE ART OF EXPRESSION
YOU CAN HAVE CONFIDENCE IN OUR ABILITY TO PLEASE YOU
ALL TYPES OF PHOTOGRAPHY & OIL PORTRAITS

475-9351

HOURS: MONDAY 12:30 PM-8:30 PM
TUESDAY-SATURDAY 9:00 AM-5:00 PM

4348 MONROE

May we serve you?

FOUR-E RANCH HOUSE
• RESTAURANT •
3428 AIRPORT HIGHWAY
TOLEDO, OHIO 43609

PHIL HEINTSCHEL 381-9243

COMPLIMENTARY AUTOGRAPH SPACE

SERVING THE MIDWEST IN MANY WAYS
MAUMEE • TOLEDO • COLUMBUS, OHIO
CHAMPAIGN, ILLINOIS
DELPHI, INDIANA
The Andersons

Good Luck To
Class
Of
"76"
CARTER LUMBER CO.

THE ERLER CORP.

4 E. Laskey Rd. Toledo Ohio

Industrial Die Models And Prototypes

PATRONS

Parents

MR. & MRS. STANLEY CZECH

MR. & MRS. PALMER LIEBOLD

Friends

CHARLES D. OBERLIN

DR. & MRS. THOMAS D. YOUNG

Business

MEDIAGRAPHICS—Signs
A COMPLETE LETTERING
& DESIGN SERVICE

SUSIES ROAST BEEF
BEEF SANDWICH
DINNERS

HAYES BROS. ORNAMENTAL
IRON WORKS, INC.
1830 N. REYNOLDS RD.

BLOOD SWEAT & SHEARS
BRYNEHILL PLAZA
535-1466

HORN KEY AND LOCK SERVICE
JUST-RITE PRINTING
FASHION FLAIR HAIR STYLIST

Holly Oberlin, Kathy Leininger, Lisa Fackler.

Class Of 76

Abrahams, Debbie pgs.--24,152,184
Adair, Ronald
Adams, Alisa
Adamski, Steven
Adamson, Anita pgs.--24,160,161, 176
Allen, Jeanette pgs.--24,161
Allen, Shelly pgs.--24,180,181,183
Alt, Marlene pgs.--24,164
Amstutz, Richard
Andreassan, George
Asher, Kathryn pg.--24
Ashley, Duane
Auler, Gloris
Babiuch, Tim pg--24
Baldwin, Gay pg.--24
Banks, Deborah
Banks, Tiauanna pg.--24
Barber, David pg.--24
Basilius, Kimberly pg.--24
Beaudry, Randolph pgs.--24,154,157, 160,161,169
Beauregard, Rosalind pg.--24
Beerbower, Keith pg.--24
Benford, Gari pgs.--24,152,176,177, 179,181
Bengela Colette
Berndt, Donald
Bernhard, Mark
Bevens, Howard pgs.--24,152,168,177 211,213
Bishop, Nolan pgs.--24,25
Blanchong, Debbie pg.--24
Bland, Diane
Bloch, Cher pg.--25
Boarowski, Kimberly pg.--25
Boudreaux, Mark pgs--25,222,207
Bowles, Ronald pg.--25,137
Bowman, Julie pg.--25
Braithwaite, Tim pg.--25
Brandon, Cindy pg.--25
Brazier, Gergory
Breier, Linda pg.--25
Brewis, Gerald pgs.--24,207,216,145
Brice, Debra pg.--25
Brodbeck, Dale pgs.--25,172,122
Brown, Greg pg.--25
Brown, Judy pgs.--25,152,153,154, 164
Broyles, Gary pgs.--25,159
Brubaker, Mark
Bruner, Jeff pgs.--25,172,119,120
Brunner, Jeffery pg.--25
Bryant, Roy pg.--159,137
Buccini Daniel
Buchholz Tim
Bureau Cindy pags.--25,164,175
Buckett, Rudolf pgs.--25,145,167, 172,125
Burton, Ronnie pgs.--25,125
Bye, Mark pg.--26,223
Callis, Thomas pg.--26
Campbell Lenard
Cantwil Donald pg.--165
Cappelletty Cathy pg.--26,223
Capriotti Dominic pgs.--25,125,172
Carothers Dan
Carothers, Dennis
Carpenter, Deborah pgs.--26,179
Carrell, Diana pgs.--26,173
Carrell, Ron pgs.--157,158,159
Carrillo, Cheryl
Carter, Sue pgs.--26,168,173,213
Chovan, Kathy pgs.--26,54,158,207
Christopulos, Bill pg.--157
Clark, Philip pg.--26
Cline, Jeff pg.--26
Cobb, Gary pg.--26
Condon, Cathy pg.--26
Cone Francis
Connell, John pg.--26
Cox, Diana pgs.--26,154,157,158, 160
Coy, Phyllis pgs.--26,166
Craven, Lois pg.--26
Crawford, Sandy
Cunningham, Kenneth
Cupps, Cindy pg.--26
Curtis, Dorothy pgs.--26,165,168, 178
Curtis, Vicky pg.--26
Czech, Cindy pg.--26,222
Danner, Alan pgs.--27,154,160,172
Dashner, John pgs.--27,158
Davis, Georgy
Davis, Javan
Davis, Selena pgs.--27,259
Davis, Bill pg.--27
Deeble, Randy
Deeren, Doug
DeLauter, Lisa pgs.--27,164
Demetrovich, Fred
Demski, Francis pgs.--27,161,176
Denker, Rudy
Dennis , Richard pgs.--27,208
Dennis Rochelle pg.--27
Dicks, Denise pgs.--27,266,176
Doblinger, Susan pgs.--27,164
Dodson, Theresa pg.--33
Dodson, Mark pgs.--27,152,207
Dome, Gary
Dorn, Stanley
Dorn, Debra
Douglas, Ann
Douglass, Mark page.--27,166,60
Drabik, Diana pgs.--27,156.164
Drennan, Richard pg.--27
Drews, Denise pgs.--27,166
Dr. Scott, Martin--28
Durrant, Denise pg.--28
Dybala, Debbie--28
Early, Bruce pg.--28,145
Edwards, Andrews
Edwards, Barbara pgs.--28,165
Edwards, Kim pg.--25
Ehert, John pg.--28
Ensign, Margaret pgs.--28,35,154,176
Ephmyer, Marlene pgs.--28,170
Eppard, Michael pgs.--28,135
Eppink, Gary pgs.--28,172
Erard, Jerome pg.--25
Fackler, Lisa pgs.--28,140,142,165
Fairchild, Susan pg.--28
Farthing, Doug pg.--28
Feldtman Sandy pgs.--28,160
Ferstle, Bill
Fisher, David pg.--28,136,137
Flynn, Lori pgs.--147,176,223
Foote, Michael pg.--28
Ford, Sue pg.--29
Forkapa, Eric pg.--29
Foster, Lawanda pgs.--29,159
Foots, Jamice pgs.--29,174
Fox, Frances pgs.--29,183
Frankforther, Karen pgs.--29,164
Fritch, Gary pg.--29
Fritts, Franklin
Fry, Gerg pgs.--29,164
Furr, Levi pg.--29
Gaeth, Lisa pg.--29
Garber, Kathy pgs.--29,176
Garrett, Randall pg.--29
Gartz, Jeff pg.--29
Garwacki, Tina pgs.--29,165,206
Gasser, Jim pgs.--29,172,209,125
Gaston, Valeria
Gay, Louanne pg.--29
George, Anita pg.--29
Gibson, Tony
Gibson, Charles pgs.--40,137
Giha, Cathy
Glover, Jeff pgs.-- 12,30,124,125, 157,158,145
Glodfuss, Vickie
Gorzdowski, Richard pgs.--30,164,137
Grace, Heinz
Grace, Debra
Gueli, Alan pg.--145
Hass, Richard pgs.--30,182
Haddad, Patrica pgs.--30,164,171
Hafher, Pamela pgs.--30,167
Hahnlen, Scott pgs.--30,165
Hale, Jenny pgs.--22,30,152,165,219, 222
Hall, Anita pgs.--168,212,223
Hall, Donald
Hall, Larry pgs.--30,125,152,153
Hall, Tim pg.--30
Hamrick, Mark pg.--30
Handley, Raymond
Hansen, Lisa pgs.--30,165
Hansen, Rick pg.--30
Harlow, Jean pg.--30
Hardt, James pgs.--30,156
Harris, Michelle pg.--39
Harrisson, Thomas pg.--30
Hathaway, Richard
Hauden, Beverly pg.--31
Hayes, Greg pg.--31,167,177
Haynes, Daryn pgs.--31,124,125,145
Heard, Reginald pgs.--31,124,125
Heiges, Mark pg.--29
Heinl, James
Hejna, Denise pg.--31
Hernacki, Gina pgs.--31,206
Hershberger, Rick pg.--31
Heuerman, Peggy pg.--31
Hill, Avila
Hill, Kevin pg.--31,223
Hinkle, Ray
Hirth, Etta pgs.--31,164
Hoch, Randall pgs.--31,145,157,177, 208
Hodge, Jeffery
Hoelter, Thomas pg.--31
Hogan, Jerome pgs.--31,124,125
Hegrefe, Sherri pg.--31
Holmes, Cindy pg.--31
Holmes, Marilyn pg.--169
Holtz, Steven pg.--31
Houghton, Sharon pgs.--23,31,153, 160,172,128,129,212
Hughes, Cindy pg.--31
Hughes, John
Hummel, Renee pg.--32,166
Hunt, Angela pg.--32
Hutchenson, Jeff
Hutchins, Chris pg.--31
Ibbotson, Victoria pgs.--32,168,176
Inman, Kim pg.--32
Irwin, Jon pg.--32
Jacksy, Jean pg.--32
Jacob, Mike pgs.--39,158,223
Jacobsen, Don
Jacoby, Nancy pgs.--32,160
Janicki, Richard
Janiszewski, Valerie
Janiszewski, Lawernce
Jaska, Michale Pg.--32
Jobuck, Michelle pg.--32
Johnson, John
Johnson, Teresa pgs.--32,173
Johnson, Tom pgs.--32,161
Jones, Cathy pg.--32
Jorris, Michael pgs.--32,130,172
Junkins, Dan
Kachenmeister, Debora pg.--32,223
Kaczmarek, Michael pg.--32
Kaltenbach, Keith pgs.--32,172
Kamm, Tajania pgs.--33,140
Karns, John pgs.--33
Kaseman, Jeff
Katafiasz David
Keck Rodney pg.--33
Keeten, Paul pg.--33
Kegg, Randi pgs.--33,173
Keil, Keith pg.--33
Kelling, Barry pgs.--33,125
Kesling, Julie pgs.--33,153,160,173
Keyes, Dolly
Kilgore, Carrie
Kirian, Cindy pgs.--33,161
Kistner, Tim pg.--33
Kittle, John pg.--33
Knapik, Karla pgs.--33,35
Knoke, Larry pgs.--33,157,159,223
Knopp, David
Koder, Tim pgs.--33,125
Konecki, Kathy pg.--166
Konz, Jeff
Kopp, Diana pg.--33
Koppert, Barry pg.--33
Korecki, David
Kott, John pg.--33
Kromenacker, Amy
Kromenacker, Jeff
Kropelin, Wayne pg.--36
Kufel, Sharlene
Kujawski, Shelia pgs.--36,154,158
Kurth, Jim pg.--172,144,145
LaFleche, Dave
LaJiness, Elise pg.--36
Lancaster, Jill pg.--36
Lange, Beth pgs.--22,36,157
Langerderfer, Gerald pg.--36
Lanzenberger, Becky pge.--36,152
LaPlante, Tim
Laree, Beverly pgs.--36,170
Leach, Tonypg.--223
Leininger, Kathy pgs.--13,36,154,158, 172,173,212
Leistner, Tim pg.--36
Leonard, Keith
Leonard, Kim pg.--207,136
Levin, Mark pgs.--23,36,165,172,131
Lewis, Mary Pg.--36
Liebold, Mary pgs.--36,153,160,161, 222,224
Lijewski Kay pgs.--36,161
Linenkugel, Marianna pg.--36
Logiudice, Paul
Long, George pg.--36
Lowry, Bruce pg.--36
Lyell, Pete Pgs.--37,153,152,172

MacDonald, Stephen pgs.--37,157
Mack, Kathleen pg.--37
Macklenar, Scott pgs.--34,37,167,182, 183
Majdalani, John pgs.--37,180,120
Majors, Stephen pg.--37
Malewski, Mike pg.--37
Mallory, Cindy pgs.--37,173,193
Mapp, Mary pg.--37
Marshall, Beverly pg.--37
Martel, Michael pg.--37
Martinez, Laurdes
Mason, Polly pg.--37
Massung, James pg.--37
Masters, Candice pgs.--37,170,173
Mathews, Wiliam pgs.--37,125,161, 172
May, Alan pgs.--16,34,38,152,145,155, 156,182,183
McCormick, Timothy pg.--38
McCown, Cynthia pgs.--38,166
McDonald, Paula pg.--38
McGee, Marie
McHenry, Timothy pgs.--38,157
McMullen, Wiliam pg.--38
McHenry, Timothy pgs.--38,157
McMullen, William pg.--38
Mendez, Roberto pgs.--34,38,223
Menning, Rebecca pgs.--38,157,158, 212
Menning, Roberta pgs.--38,157,158, 212
Merriam, Richard pg.--38
Merrill, Diane pgs.--38,160,166
Merritt, Kevin pg.--38
Mertens, Carol
Meyer, Janet pgs.--38,162,160
Miller, David
Miller, Debra pgs.--38,173
Miller, Denise Pgs.--38,132,133,177
Miller, Kathleen pg.--38
Miller, Steve
Miller, Suzanne pgs.--38,169
Miller, Terry pgs.--38,125,152,172
Mims, Janaldo pg.--115
Minnich, Christopher pg.--38
Mitchell, Donnetta pg.--38
Mitchell, Evette pg.--39
Mitchell, Scott pg.--39
Mock, Roger
Mockensturm, Connie pg.--39,218
Mohr, Timothy pgs.--39,163
Moon, Alice pgs.--39,157,160,161, 164,219
Moorman, Thomas pgs.--39,171
Moras, Deborah pgs.--39,157,173
Morrissey, Theresa pg.--39
Munson, Bill pgs.--39
Murdock, Kent pgs.--39,177,179,180, 182
Murphy, Steven
Murtland, Lorie pgs.--39,165,168
Myers, Linda pgs.--39,152,165,206, 223
Myers, Paul pgs.--39
Naserdin, Suham pgs.--39,167
Neal, Stuart pgs.--39
Newman, Patricia pgs.--39
Niscior, Andrew
Norris, Eric
North, Robert pgs.--39,172
Nowak, Tom pg.--40
Ponkey, David
Pope, Roosevelt pg.--40
Poskarbiewicz, Kim pg.--40
Postlewait, Timothy pg.--40
Powell, Kevin pgs.--40,156,160,161
Presnell, William
Proeschel, Laurie pg.--178
Prosser, Dwain pgs.--40,120,165,172, 176,177,206
Proudfoot, Lynett pgs.--40
Puppos, Kevin pgs.--40,158,159
Obelin, Holy pgs.--40,175
Olds, Ricky
Olszewski, Veronica pg.--40
Opdycke, Walter pgs.--40,120,158
Ovall, Mary
Overton, Derrick pgs.--40
Pant, Penny pg.--40
Paseff, Greg
Pator, Virginia pgs.--40,157,160
Pate, Tina
Pattison, Cindy pgs.--40
Pelger, Scott pgs.--40,180
Perry, Judy
Petree, Robert pgs.--40,158,182
Pfleghaar, Christopher
Phipps, Donna pgs.--40
Pohlman, Kathleen, pgs.--160
Rachow, Darold
Rank, Samuel
Rayle, Joel
Read Margaret pg.--40
Richardson, Sheila
Rietzke, Jacquelyn pg.--41
Ringger, William
Ritz, Kathleen pg.--41
Robbins, Thomas pg.--41
Robertson, Dale pgs.--41
Robinette, Kathleen pgs.--41,164, 170,175
Robinson, Douglas
Robinson, Michael pgs.--41
Rockwell, Karen pgs.--41,212,223
Rodgers Kimberley pgs.--41,222
Ronn, Karl pgs.--41,152,154,155,156, 157,158,180,181,218
Ronn, Kurt pgs.--41,157,171,222
Rooney, Ronald pg.--41
Rose, Kim pgs.--22,41,153
Rose, Robert
Rossetti, Janice pg.--41
Roup, Judy pg.--41
Rouster, Phil pgs.--41
Roy, James pgs.--41,154,157
Rudnicki, Debra pgs.--41,176,179, 180
Rudnicki, Joseph
Russell, Cynthia pgs.--174
Ryan, Beverly
Sager, Jeffrey pgs.--34,41,154,157, 168,180,181,182,183
Sakel, Sarah pgs.--41,160,161,165
Salmon, Margaret pgs.--42,159
Salyer, Gary
Sattler, Eugene pgs.--42,169
Sawyer, Toni pgs.--42,139,174
Schramm, Sharon
Schwarzkopf, Vicki pgs.--43,166
Scobie, John pgs.--42,165,176,177
Scott, Michael pgs.--42,144,171,177
Scully, Marialice pgs.--42,175,176, 206,210
Seiple, Maurice pgs.--42
Sekela, Lorinda pgs.--42,166
Severhof, Edward pg.--42,223
Shaffer, Linda pg.--42
Sheets, Joel
Sheline, Mark
Shock, Bradley pgs.--42,171
Short, Toni
Shufolt, Terry pg.--42
Shuster, Beverly pg.--42
Simmons, Robert pg.--42
Siravo, Marlene pg.--166
Slack, Bert pgs.--42,152,168,177,212
Sliwinski, William pg.--42
Smith, Beverly pgs.--42,159
Smith, Kent pgs.--34, 180,181,183, 213
Smith, Geralyn pgs.--43,152,164,175
Smith, Linda pgs.--43,152,164,175
Smith, Linda pgs.--43,180
Smith, Randall pgs.--43
Smith, Terry pgs.--43
Sodd, Tonj pgs.--43
Spalding, Sharon pgs.--43,158,160
Spells, Deborah
Spargue, Danny pgs.--43,161
Sproul, Sharon pgs.--43,161
Sproul, Sheryl pgs.--43,160
Starkey, Sue pgs.--169
Starn, Jill
Stephens, Michael pgs.--43,125,145, 172,209
Steven, Robin pgs.--43,155,174,175, 179,180
Stewart, Vincent pgs.--43
Stout, Angela
Strong, Sandra
Studer, Brian pgs.--43
Suminski, Robert
Summers, Rose pgs.--43,153,164,178
Szymaniak, Gerald pgs.--157,169
Szymanowski, Lori pg.--43
Szymanski, Julie pgs.--165,175
Tandler, Mark
Tate, Yvette
Terry, Martha
Thomas, Diana pgs.--43
Thomas, Rose
Thompson, Douglas
Thompson, William pg.--44
Toedter, Robert
Toles, Darlene
Topolewski, Jeffrey pg.--44
Toska, Robert
Trompeter, Pat
Truss, Kevin pg.--44
Truss, Vickie pgs.--44,140,141,154, 157,160,161,180
Tucholski, John
Tunsion, Gracie
Unkle, Tracy pg.152
Urbanski, Michael pg.--44
Van Buskirk, Ronald
Vangilder Carolynette pg.--44
Vasaturo, Patrice pgs.--44,167,177,179, 180
Vasquez, Daniel pg.--44
Villegas, Christina pg.--44
Vollmar, Gayle
Walker, Tim
Wallace, Eugene
Wallace, Joseph
Wallace, Kathy
Wallace, Philip
Ward, Sharon pgs.--44,166
Wardrop, Wendy pgs.--44,213
Weaver, Jeri pg.--166
Weaver, Margie pgs.--44,152,166
Weihs, Lee pgs.--44,176
Welcheck, Jeffery pgs.--44
Werler, Donnagale
Westmark, Gary
Westphal, Darlene, pgs.--44,176
White, Bradley pgs.--44
White, Charles
Whitman, Jenny pg.--44
Wilhelm, Paul pg.--45
Williams, Christi
Williams, Glen pgs.--45,119,120,172, 176,207
Williams, Sandra pg.--45
Williams, Shari pg.--45
Williamson, Diane
Williamson, Wilford pg.--45
Wilson, Michelle pg.--45
Wilson, Roosevelt pgs.--159,181
Winterhalter, Mary pg.--45
Woggon, Denise pgs.--45,161
Wojcikowski, Sharon 45,162
Worley, Lisa pgs.--45,165
Wormely, Robert 45,125
Wright, Betsy pg.--45
Wyman, James
Wyszumiala, Gary
Yamek, Rickey
Yaney, William
Young, Garth
Young, James pg.--45
Zablocki, Nancy pg.--45
Zacharias, Charles
Zagoric, Norma pg.--45
Zemper, Melinda pgs.--45,152,165
Ziehr, Mark pgs.--45,172
Zietsma, Laura pg.--45
Zimmerman, Bob pgs.--11,45,165
Zimmerman, Karen pgs.--45,129
Zollweg, Sylvia

Class Of '77

Abney, Mary Lou pgs.--79,160,128
Adamski, Gerald pg.--79
Adamski, Marilynn pg.--79
Adamski, Patricia pgs.--79,163,216
Agullana, Richard, pg.--137
Alder, Jeffrey pgs.--18,79,155,157, 159,223
Allen Martha pg.--79
Allen Michael pgs.--79,125
Andersson, Kathy pgs.--79,167
Andrzejewski, David pg.--79
Arendt, Elizabeth
Arens, Howard
Augustyniak, Mark pg.--131
Babcock, Richard pg.--79
Babuich, James pg.--79
Bachler, Sheila pgs.--79,167
Bacon, Martha
Bade, Janet pgs.--79,140,141,167, 132
Baehr, Tana pg.--79
Bailey, Kenneth pg.--79
Baker, Mark pg.--79
Baker, Ralph pg.--79
Balcerzak, Gregg pgs.--15,79
Baldwin, Deborah pgs.--79
Baliko, Micheal pg.--79
Ball, Judy pg.--79
Barber, Scott pgs.--131,137
Barnett, Dianna pg.--79
Basnet, Dianna

Bassett, Joyce pgs.--79,137,149,152, 154,149
Baum, Holly pg.--79
Beaudien, James pg.--79
Beaudry, Yvonne
Bechtel, Rich pgs.--79,137
Beck, Sandra pgs.--79,167
Bell, David pg.--79
Belville, Ralph
Bender, Brent pgs.--79,180
Benner, Laura pgs.--79,176
Benson, Bennettia pgs.--79,176
Bernheisel, Lisa pg.--79
Bethel, David pg.--79
Bevens, Susan pgs.--79,154,155
Bierley, Timothy
Bilby, Mark pg.--79
Biller, Tenna pg.--79
Birchall, Dennis pg.--171
Black James
Black, Lisa pgs. 79,160
Black, Robert pg.--79
Blair, Mike pgs.--78,125,175
Blair, Terry pg.--79
Bland, Beckie pg.--79
Blanks, La Donna pgs.--79,161,183
Bohnenkamp, Kenn pg.--79
Boles, Chico
Bond, Teresa pg.--79
Bourgeois, Kimerly pg.--79
Bowes, Timothy pgs.--79,158
Braham, Charles pg.--79,137
Brandenburg, Mary Lou pg.--80
Bricker, Darla pgs.--80,174
Brodbeck, Paul pgs.--80,125,206,212
Brown, Robert pg.--80
Brown, Sherianne pg.--80
Brown, Theresa pgs.--80,155,157,176
Brown, Vincent pg.--80
Brugler, Jill
Buchanan, Warren pg.--80
Bucher, Ginger pgs.--80,167,174
Bucher, Kenneth pg.--80
Bugaj, Becky pg.--80
Burgoon, David pgs.--80,154,171,120
Burton, Penelope pgs.--80,128,149, 163,181
Burginski, Diane
Butler, Sharon
Caito, Tami pg.--80
Campbell, Claire pgs.--80,176
Campbell, Kym pg.--80
Campbell, Tonya pg.--80
Cappelletty, Christine pgs.--80,129, 175
Carpenter, Deborah pgs.--80,155,163, 176,180
Carpenter, Debra pgs.--80,87,175,181
Carpenter, Patrick pg.--80
Carpenter, Wendy pgs.--80,155,173
Carter, Lisa pg.--80
Cartwright, Kent pg.--80
Casteel, Gary pg.--80
Chadwick, Dan
Chamberlain, Ronad pgs.--80,177
Chase, Bonnie pgs.--80,176
Ciski, Micheal pg.--80
Clark, Cindi
Clark Jeffery pgs.--80,152
Clark, Michelle pgs.--80,173,178
Clinton, Jack pg.--80
Cochran, Gregory pgs.--80,170,177, 182
Colchagoff, Cassandra pgs.--80,190
Cole, Edwin pg.--45
Comstock, Cynthia pg.--80
Cooper, Kathy
Cooper, Laveda pg.--80
Copley, Peter pgs.--80,176,177,210
Corey, Tarik pg.--80
Cothran, Timothy pg.--80
Coykendall, Jay pgs.--80,120
Craft, Donna
Craft, Tom
Cranston, Robin
Croskey, Jeffrey pg.--80
Cumberland, Stephania pg.--140,161
Cunningham, Theresa
Currier, Brenda pgs.--80,161
Currier, Brian pgs.--80,125,172
Curtis, Sharon pgs.--80,168,176,179, 180
Daering, Steven pg.--80
Dandino, Susan pg.--161
Dannelly, Patricia pg.--80
Darrington, Albert
Dauterman, Donald pg.--80
Davis, Charles pgs.--81,119,120
Davis, Charles Anthony
Dazell, Randy, pg.--81
Deeble, Desiree pg.--178
DeJohn, Marie pg.--81
Dennis, Daniel
Dennis, Tom pg.--81
Dennis, William
Desautels, Richard pgs.--81,130,131
Dilorenzo, Terry pg.--81
Dion, Russ pg.--81
Disher, Terry
Domanowski, Sophia pgs.--81,162
Douglas, Crystal pgs.--81,174
Drager, Lisa pg.--171
Drake, Thomas
Driver, Daryl
Druschel, Tim pg.--81
Duffee, James pg.--81
Dunlap, Brenda pg.--81
Echelberry, Dana pg.--173
Edwards, Jeffery pg.--81
Ellis, Regina pg.--81
Elton, Darla
Enyart, William pg.--81
Epperson, Charles pgs.--81,125
Eppink, Renee pg.--81,223
Ertle, Thomas pg.--81
Evener, Frances pg.--81
Faison, Darryl pg.--81
Farmer, Greg pgs.--81,172
Fisher, Richy pg.--81
Flagg, Robert
Flanagan, Patrick pg.--131
Fletcher, Richelle pg.--81
Flory, David
Foley, Rihcard pg.--81
Forrest, Rebecca pg.--81
Fowler, Laura pgs.--81,167
Frank, Loraine
Frass, Tracey pg.--81
Fredericks, Richard
Freitag, Steve pg.--29
French, Shari, pgs.--81,133,154,180
Friesner, Pennie pgs.--81,161,167
Frische, Steven
Frosch, Maurice
Fuerst, Doug pg.--81
Fuller, Pamela pg.--81
Furstenberg, Janet pg.--81
Garcia, Robert pg.--81
Gardner, Patricia pg.--81
Garling, Timothy pg.--81
Gartz, David
Gascon, John
Gaston, John pg.--81
Gay Paula pg.--81
Gedert, Dawn pgs.--81, 167,170
Gemoske, David
George, Neil pg.--81
Gibson, Francois
Giffer, Cindy pg.--55
Giffer, Robert pg.--81
Gill, Mark pg.--81
Gillespie, Kimberly
Ginty, Patricia pg.--161
Glanzman, Ruth pgs.--81,167
Goforth, Mark pgs.--82,125,156
Good, Lisa pgs.--82,173
Gordon, Ellen pg.--82
Gorey, Mike pgs.--82,137
Gould, Scott
Gow, Dean pg.--82
Gozdowski, Patrick pg.--82
Grabowski, Mary Jo pgs.--82,167
Graetz, Diane pg.--82
Gray, Paul pg.--82
Guhl, Cynthia
Guilford, Jane pgs.--82,176
Gurzynski, Andrew
Haddad, Dale pgs.--82,177,179
Haffner, Deborah pg.--82
Hamilton, Robert pgs.--82,125,147, 145
Harlin, Renee pg.--82
Harlow, Jody pg.--82
Harmon, Cheryl
Harrigan, Toni pg.--82
Harris, James
Harris, Jeffery pg.--82
Harteis, Chester, pg.--82
Harvey, Elizabeth pgs.--82,173
Hawkins, Richard
Hawley, Anita pg.--82
Hayes, Karen pg.--82
Heady, Mark pg.--82
Heard, Kevin pg.--82
Heath, David pgs.--82,158,180,182
Heckel, Patricia pgs.--83,167
Heinstchel, Elizabeth pgs.--83,170, 178,181
Hendren, Molly pgs.--78,83,149,175, 180,212
Hernacki, Karen pg.--83
Hernandez, Christine pg.--83
Hill, Nancy pgs.--83,163,179
Hill, Rickey
Hill Tanya pgs.--83,163
Hinkle, David
Hinz, Kelly pg.--83
Holden, Craig pgs.--83,152,154,160, 118,120
Holloman, Robert pgs.--83,176
Hopkins, Linda
Howell, Myron
Hughes, Cheryl pgs.--83,176
Hughes, David
Hughes, Kevin pg.--83
Hughes, Pam pgs.--83,167
Humphreys, Susan pgs.--83,167
Huston, George, pgs.--83,182
Hutcheson, John pg.--83
Hutchinson, Beverly pgs.--83,173
Irwin, Penny pg.--83
Iuston, Vincent pg.--83
Jacobsen, Cynthia pgs.--83,167
Jahns, Scott
James, Nancy
Janna, Teresa pgs.--83,167
Jefferies, Elvis pg.--83
Jewell, Molly pgs.--83,157
Johnson, Eugene pgs.--83,137,178
Johnson, Michael pgs.--83,145,172, 125
Jones, Deborah pgs.--83,173
Juan, Ronnie pg.--83
Kaczmarek, Susan pg.--83
Kajdas, Richard, pg.--83
Karst, Laura pg.--83
Karstrom, Timothy pg.--83
Kaszap, Leslie
Katafias, Mark pg.--83
Keeler, Tracey pg.--83
Keil, Debra pg.--83
Keivens, Delbert
Keller, Doreen pg.--83
Kibler, Paula pg.--83
Kijowski, Diane pg.--83
Kilgore, Richard pg.--83
Kimple, Julie pg.--83
King, Raymond pg.--83
Kirey, Jeffrey pgs.--83,163,177
Kiser, Douglas pg.--83
Knight, Laura pg.--83
Knoblauch, Kathleen pgs.--84,161
Kolodzienski, Michael, pg.--84
Konwinski, Peggy pg.--84
Korn, Wayne pg.--84
Kosakowski, Alan
Kott, Rhonda pgs.--84,87,160,173
Kottke, Kerry pgs.--84,178
Krabill, Dave
Krabill, Kevin pg.--84
Krause, Karen
Krukowski, William pg--84
Kuebler, William
Kulka, Thomas pg.--84
Kummerle, Katherine pgs.--82,84 154,156,160,168,176,210
Kunz, Kim pg.--84
Kunzer, Susan pg.--167
Kutz, Beth pgs.--16,84
Kutz, Connie pgs.--84,167
Kwiatkowski, Frances
Kyser, Karen
Lacey, Mary
Lancaster, Jane pg.--84
Lange, Julie pg.--84
Lanoue, Anthony
LaPlante, James pg.--84
Larkins, David pg.--84
Lauck, Alisa pgs.--84,176
Lauck, Julianna pg.--84
Lawrence, Myron pg.--84
Leach, Terry pgs.--84,125
Leady, Douglas pg.--84
Lebens, Karen pgs.--84,167
Lemle, Roger pg.--84
Lewis, James pg.--84
Lewis, Rick pg.--84
Liebert, Patricia pgs.--84,167
Liebnau, Christine
Logan, Charles pg.--124
Long, Joanne
Long, Perry pg.--84
Losek, Robert pg.--84
Loury, Martin
Lucas, Deborah
Lucius, Robert pgs.--84,168
Lupica, Nancy pgs.--37,176

Lyell, Paul pgs.--84,125,213
Macek, Teresa pgs.--84,161
Macklin, Corinthia pg.--84
Macrae, Randolph
Macritchie, Kevin pg.--84
Maddox, Kim pgs.--37,170
Malczewski, Rebecca pgs.--84,155
Managhan, Karen pg.--84
Mangas, Stephanie pg.--84
Maple, Scott pg.--84
Marek, Melvin pg.--84
Markovich, David pgs.--84,120
Martell, Shelia
Martin, Kelli
Mauk, Daniel pgs.--84,177,182,213
McBrayer, Malcolm pg.--84
McCallister, Tracy pgs.--84,160,173, 132,133
McClure, Brenda pg.--84
McCreary, Larry
McDonald, Mary
McFarland, Reginald pg.--84
McGarry, Shirley pg.--84
McIlrath, Sally pgs.--84,167
McSwain, Gregory pg.--84
Mersereau, Terry pg.--85
Mersing, Rebecca pg.--85
Metcalfe, Joyce pg.--85
Metzger, James pg.--85
Meyer, Julia pgs.--85,173,183
Meyers, Gene
Michalski, Catherine pgs.--85,161
Miller, Deborah pgs.--85,167,176
Minke, Barbara pg.--85
Mocek, James pg.--85
Mockensturm, Carol pgs.--85,161
Moore, Anita pgs.--85,161
Morales, Juanita pg.--161
Moras, Sandra pgs.--85,161,173,223
Morehouse, Michael pgs.--85,154, 177,180,182
Morgan, Gail pgs.--85,161,167
Morris, Rickey pgs.--85,172,122, 125,145
Moschetti, Tery
Moss, Douglas
Moye, Sallie
Mueller, Steven
Murphy, Selese
Murtland, Lonie pgs.--78,85,206,209, 125
Myers, Deborah
Myers, Diane pgs.--85,167
Nagucki, Sharon pg.--85
Najarian, Teri pgs.--85,167
Nelson, Delas pg.--85
Nelson, Richard pg.--85
Ness, Charles
Newman, Deborah
Neyland, Bernard pg.--85
Nolte, Richard
Norris, Lynn pg.--85
Nowakowski, Valerie pgs.--85,167
Nowicki, Timothy pg.--85
Obliske, Chuck pg.--85
O'Connor, James pgs.--85,152
O'Connor, Micheal pg.--85
Oherron, James pg.--85
Ohlman, Kimberly pgs.--85,170,173
Okonski, Robert
Okoroski, Donna pg.--85
Olds, Randy pg.--85
Olejowniak, Richard
Opaczewski, Annette
Osburn, Julie pg.--85
Osgood Frank pgs.--85,144,145,172
Osstifin, John pg.--85
Panning, Patricia pg.--85
Parker, Deborah pgs.--85,167
Parker, Mark pg.--85
Pasienz, Jack pg.--85
Pasquinelly, Antoinette pg.--85
Pastor, Gerrilynne pgs.--85,154,161, 167
Path, Lauren
Pattison, Donna
Patton, Cheryl pgs.--67,85,152,167
Payne, Gail pgs.--82,181
Pacego, Gustavo
Pelker, Randall
Perry, James pg.--85
Pfingston, Rebecca pg.--85
Pflager, Jennifer, pg.--133
Pfleghaar, Tamara pg.--85
Piper, Tom
Pitkin, Dave
Pobish, Christina pg.--161
Poellnitz, Deondra
Poenicke, Carol pgs.--85,87,154, 163,173,207
Pollard, Kimberly pg.--85
Pope, David
Pope, Phyllis pgs.--86,175,178
Popoff, Randy pgs.--86,172,125
Poskarbiewicz, Glenn pg.--163
Poulin, William
Powell, Terry
Pratt, Howard pgs.--86,158
Price, Karen pgs.--86,167
Price, Nedra pg.--86
Quackenbush, Darla pgs.--86,178, 223
Quigley, William pg.--86
Raab, Joan pg.--86
Rachow, Debra
Rank, Paulett
Rasmussen, Keith
Ratliff, Jimmy pgs.--86,125,126
Reck, Richard
Rectenwald, Richard pg.--86
Rego, Rhonda pg.--86
Rehklau, Randal pg.--86
Reichard, James pg.--86
Reid, Carolyn pg.--86
Revells, Judith pg.--86,140
Reynolds, Darlene pg.--86
Rhodes, Frank pg.--86
Rhodes, Thomas pg.--86
Rhyand, Christi, pg.--86
Richmond, Cheryl pgs.--86,176
Riffe, Bridget pg.--86
Ringle, Dean
Rivers, Kevin pg.--86
Rixey, Linda
Robb, Cindy pgs.--86,152,174,149
Roberts, William
Robinson, Cheryl pgs.--86,154,176
Robinson, Jeffery pg.--86
Robinson, Pamela pg.--86
Rodebaugy, Bryan pgs.--86,157
Rodgers, Patrick
Rood, Christopher
Rose, Tammy pg.--86
Rose, Terry
Rosebery, Dave pg.--86
Rossman, Deborah pg.--86
Roth, Bonnie pgs.--86,167
Roth, Tim pg.--86
Rudnicki, Daniel pg.--86
Rumbaugh, Susan pg.--86
Russell, Kevin pgs.--86,158
Russell, Sheila pg.--86
Rybak, Tomothy
Sabineiwicz, Pamela pg.--86
Sayler, Beth
Sander, Sheri pgs.--86,152,149
Santysiak, Deborah pgs.--86,176
Sattler, Christopher pgs.--82,86
Savage, James
Scanlon, Robert pg.--86
Schaffer, Stephen
Schikora, James
Schira, Elizabeth pg.--86
Schmidlin, Terry pgs.--86,167
Schmitt, Thomas pg.--78
Schmucker, Douglas pg.--86
Schmuhl, Kenneth pg.--86
Schneider, Joanne pgs.--154,162
Schoch, Timothy
Schubert, Jeffrey pg.--87
Schuler, Michael pgs.--87,125,137
Schultz, Lisa pgs.--87,174,175,207, 213
Schulze, David pg.--87
Scott, Jeffrey pgs.--12,87,158,125
Seabright, Keith pg.--87
Seabright, Terrance pg.--87
Self, Carole, pg.--87
Semler, Janelle
Sheets, Jann pg.--87
Shepherd, Lyndra pg.--87
Shible, Pamela pg.--87
Shipley, Daniel pg.--87
Shipley, David
Shorter, Cynthia pgs.--87,152,161, 183,208
Shultz, Sharon pg.--87
Sieklen, David pg.--87
Simms, Kevin pg.--87
Sims, Ricky pgs.--87,152,118,120
Singletary, Trebor pg.--175
Sliwinski, Julie pgs.--87,175,173
Smart, Wendy pg.--87
Smith, Dale
Smith, Debora pgs.--87,175
Smith, Sharon pgs.--87,163,176,180
Smitley, Arnold pg.--87
Snyder, Joni
Snyder, Roger pg.--88
Snyder, Tim pgs.--88,154,156,171
Soll, Jodi
Sosnowicz, Cheryl pgs.--88,157
Sponseller, Keith pgs.--88,154
Spurlock, Beverly
Spychalski, Ralph pg.--88
Stachowiak, Frank
Stachowiak, Roseanne pg.--88
Stahl, Greg pg.--88
Stahl, Scott pgs.--88,156
Stansfield, Timothy pgs.--88,162
Starkloff, Leroy pg.--88
Staton, Kenneth
Steele, David
Steele, Dean
Stegeman, Julie pgs.--88,140,161,207
Stephen, Tracy pgs.--88,161,175,196
Stephens, Shelley pgs.--88,176
Stolarski, Cindy pg.--88
Strauss, Jeffrey pg.--88
Styacich, Mark pg.--88
Suwinski, Anthony pg.--88
Swan, Janice pgs.--88,174,175
Swaney, Glenn pg.--88
Switala, Terence pg.--88
Swonger, Karl pg.--88
Szozda, Anna pgs.--88,140,161,173
Szymanowski, Bernard pg.--88
Tate, Curtina pg.--88
Tatkowski, David pg.--88
Tatkowski, Joseph
Taylor, Mark
Thambuswamy, Suresh
Thomas, Patti
Timpe, Kay pg.--88
Tipping, Jodi pg.--88
Toles, Regina pg.--88
Townsend, Deventia pgs.--88,159, 163
Townsend, Ruth pgs.--88,163,171, 223
Travis, Bruce
Treen, Tammy
Trumbull, James pg.--88
Truss, Joyce pg.--88
Truss, Mark pgs.--88,161,176
Turner, Robert
Turner, Robin pg.--178
Turner, Valerie
Tyson, Henry pg.--88
Uhrman, George pg.--88
Urbaniak, Francine
Urbanowksi, Gerald pg.--88
Valade, Susan pgs.--88,154
Vance, Dave
Van Gunten, Paula pgs.--88,167
Vaughn, Richard
Vickrey, Dave pg.--88
Vogel, Charlene pg.--89
Wagar, Scott pgs.--89,163
Waggoner, Brian pgs.--89,131
Wanger, Chris
Wainwright, Mollye pg.--89
Waldeck, Thomas pgs.--89,152,154
Walker, Jeffery pg.--89
Walkup Emily pgs.--84,161
Walter, Kimberley pgs.--89,173,174
Wandtke, Stacey pgs.--89,170
Ward, Joyce
Warnke, Ted pg.--89
Washington, Patricia pg.--89
Webb, Kevin
Weinstock, Julie pgs.--89,167
Welch, Joni pg.--89
Wert, Randy pgs.--89,152,225
Westphal, Marjorie pgs.--89,167,173
White, Sandra pgs.--89,167
Wielinski, Juliana pg.--89
Wiler, Brian pg.--89
Wilhelm Denise pg.--89
Williams, Jeffery pg.--89
Williamson, Rosalyn pgs.--89,152, 163,173,174
Willingham, Starla pgs.--89,154,162, 179,180,182
Wills, Judy pgs.--89,173
Willson, Patricia pg.--89
Wilson, Gail
Wilson, Laura
Wilson, Myrle
Windland, Kenneth
Winger, Susan pgs.--82,89,166,176, 211,216
Winterhalter, Natalie pgs.--67,89, 167
Witkowski, Laura pg.--89
Wood, Gregory pg.--89

Woods, Leslee
Woodward, Corinne pgs.--89,152
Woodward, Terri pg.--89
Worley, Joseph pgs.--89,120
Wormely, Yolanda pg.--89
Wyatt, Charles pgs.--89,162,171
Wyman, Albert pg.--89
Wyrembek, Andrew pg.--89
Yaffe, Marcy pgs.--89,152
Yingling, Roy
Yohnke, Charles pg.--89
Young, Sherri pgs.--89,176
Zacharias, Susan pgs.--89,173,179
Zeigler, John pgs.--89,183
Zsaknay, John pg.--89

Class Of 78

Abel, Gloria pg.--91
Abrahm, Sheila pgs.--91,175
Abrahams, Elaine pgs.--91,178
Adams, Tamera pg.--91
Adkins, Kenneth pg.--91
Agullana, Kevin pg.--138
Allen, Kimberly pg.--91,181
Allen, Roderick
Allen, Steven pgs.--91,180,181
Amstutz, Tonya pg.--91
Arnold, Brenda pg.--91
Badyna, Tracy pgs.--91,160
Bailey, Laurie
Bailey, Timothy
Baker, Jeffery pg.--91
Barber, Kimerly
Barfell, Tracy
Barlow, Williams
Barnes, Kenton pgs.--91,162,163
Bart, Vince pg.--91
Bassett, Charmain pg.--54,91,162, 175
Bassett, Jacqueline pgs.--91,162
Bassett, Joseph pg.--91
Baum, Debbie pg.--91
Beaubien, Adam
Beauregard, Victor pg.--91
Beerbower, Cathy pgs.--91,160
Belin, Bryan pg.--91
Bell, Bradley pgs.--91,155,174
Benford, Gail pgs.--91,152
Benner, James pg.--91
Bergman, James pg.--91
Bergquist, Steven pg.--91
Berndt, Wendy pg.--91
Bernhard, Scott pgs.--91,138,182
Beroske, Thomas pg.--91
Bevington, Robert
Bierley, Terri pg.--91
Biller, Brian pg.--91
Billow, James pg.--91
Bishop, Daphena
Black, William pg.--91
Blackwood, Douglas pg.--91,138
Blanchard, Darren pgs.91,145,156
Blanchong, Amy
Blimm, Timothy pgs.--91,95
Bobrick Richard pgs.--91,163
Boles, Reno pg.--91
Borucki, Nancy pg.--91
Boudreaux, James pg.--91
Bourn, Keith
Bowles, Suzanne pg.--91
Boyer, Richard pg.--91
Bragg, Mike pgs.--8,91,163,177,182
Brashear, Fredrick pg.--91
Brimmer, Deborah pg.--91
Brimmer, Deborah pg.--91
Britsch, Stephen pgs.--92,182
Brooks, Patricia pg.--92
Brossia, Jerry pg.--92
Brown, Elaine pgs.--92,152
Brugler, Thomas
Bryant, Ronald
Brynesen, Debra
Buford, Tracy pgs.--92,181
Burger, Trilby
Burgess, Mark pgs.--92,177
Burton, Daniel pg.--92
Butler, David pgs.--92,120,155
Bye, Rhonda pg.--154
Calderon, Tomas
Compbell, John pg.--92
Cantil, Deborah pgs.--87,92,152,160
Capriotti, Rebecka pg.--92
Carpenter, Lori pg.--92
Cascadden, Christine pgs.--92,175
Cedoz, Patricia pgs.--90,92,152,178, 208
Chandler, Stanley pg.--92
Chapman, Cindy
Chapman, Karon pg.--92
Chatman, June pg.--92
Clauson, Danny pg.--92
Clevenz, Catherine pgs.--92,161
Cobb, Michele pgs.--92,160
Coblet, Reginald pg.--92
Cole, Brian pg.--92
Cole, Christopher pg.--92
Condon, Karen pgs.--92,180,183
Connell, James pg.--92
Cook, Marva pg.--92
Coolidge, Kathy pg.--92
Cooper, Darryl pg.--92
Costic, George
Cothran, Dennis pg.--92
Cousino, Michael pg.--92
Craven, Roy pg.--145
Crawford, Brett pg.--92
Creaturo, Theresa pgs.--92,95,211
Crippen, Tammy
Cross, Linda pgs.--92,181
Crouch, Amy pg.--92
Cser, Joseph
Cumberland, Darryl pg.--92
Cunningham, Ronald pg.--138,178
Cupps, Linda pg.--92
Curry, Shawn pgs.--92,125,181
Curry, Shelly pgs.--92,161,175
Dandino, Patrick pg.--92
Darrington, Aaron pg.--92
Daso, Debbie pg.--92
Dauterman, Tracy pg.--93
Davis, Bernard pg.--138,177
Davis, Christopher pg.--92
Davis, Ida pgs.--92,174,178
Davis, Kevin pg.--92
Day, Kathyleen pg.--93
Dean, Brian pg.--93
Demski, Karen pgs.--93,161,176
Demski, Stacy pgs.--93,161,173
Dennis, Michael pg.--93
Dent, Daniel pg.--93
Deppen, Craig pgs.--93,95,152,163, 183
Descamps, Kirk
Devers, David pg.--93
Dier, Andrew pg.--93
Diller, Debra pgs.--93,95
Doblinger, Timothy pg.--93
Dodd, David pg.--93
Dodd, Michael
Dodge, Tina pg.--93
Dorfmeyer, Leah pgs.--93,95,99,160, 176
Dotson, S'Neta pg.--93
Douglas, David pg.--93
Drake, Charles pgs.--93,156
Drewes, Douglas pgs.--93,154,163, 180,182
Driscoll, Matthew pg.--93
Driscoll, Michael pg.--93
Drzewiecki, David pg.--93
Duenas, Vickie pgs.--93,161
Dultmeyer, James pg.--93
Dunlap, Robin pg.--93
Durbin, Joy pg.--93
Duszynski, Michael pg.--93
Dutched, Dean pg.--93
Dybala, Dawn pg.--93
Early, Michael
Eck, James pg.--93
Eppink, Brian pg.--93
Fairbanks, Jeffery pgs.--93,181
Fankhauser, Kelly pgs.--93,132,133, 152,180,181
Farley, Stanley pg.--93
Fazekas, Gregory pgs.--93,162
Fazio, Debbie pg.--93
Fehser, Linda pg.--93
Fillo, Ronald
Fitch, Brian pg.--93
Flagg, Belinda pg.--93
Flower, Sandra pgs.--93,154,173
Flower, Susan pgs.--93,129,160,173, 176
Foote, Kathryn pg.--93
Foster, Christopher pg.--159
Foster, Janell pg.--175
Foster, Johnny pg.--93
Fout, Kenneth
Fouts, Chris pg.--93
Fouts, Joseph pg.--93
Fowler, Charles pgs.--93,178
Freitag, Deborah
Frisk, Mark
Froechtenight, Christine pg.--93
Frosch, Annette pg.--93
Fry, Mark pg.--94
Gallaher, Leslie pgs.--94,163,170, 173
Galloway, Guy pg.--94,145
Garcia, Thomas pg.--145
Gargac, Mary pg.--94
Gast, Terri pg.--94
Gaston, Phyllis pg.--181
Gay, Mary pg.--94
Gearhart, Jefffery pg.--94
Gilbert, Ronald pg.--94
Girardot, Robin
Goetz, Jeffrey pg.--94
Goforth, Laurie pgs.--94,163,175
Gorsuch, Mark pg.--94,145
Gould, Rhonda pg.--94
Gould, Tamra pgs.--94,95
Graalman, Michael pgs.--94,178
Graham, James pg.--94,144
Granberrry, Michael pg.--138
Granger, Janie pgs.--94,95,154,160, 176
Graser, Charles
Grau, Steven pgs.--8,94,180,182
Greathouse, Brian pg.--94
Green, James pg.--94
Greene, Richard pg.--94
Grochowski, Jeffery
Grzechowiak, Roy
Gut, Barbara pg.--94
Haddad, Robert
Haffner, Daniel
Hale, Alison pg.--94
Hale Edward pg.--94
Hall, Arlene
Hall, Gregory pgs.--94,152
Hall, Michael pg.--94
Hall, Rita pg.--94
Hall, Ronald
Hall, Sandra pg.--94
Hallett, Christine pgs.--94,179,180
Hambrick, James pg.--94
Hamilton, Tarryl pg.--94,138
Hardy, Robert pg.--94
Harlow, Tom pg.--94
Harris, Gregory
Harris, Mark pg.--95
Harris, Paul pg.--95
Harris, Robert pg.--95
Hartman, Barbara pg.--95,170,174, 183
Hartman, David pgs.--95,163,182
Harvey, Edward
Hauden, David pg.--95
Haupricht, Arlen pg.--95
Haupricht, Jeffrey pg.--95,138
Heckard, Rhoda pg.--95
Heintschel, Elaine pg.--95
Hendry, Charles pg.--95
Henry, William pg.--63,181
Hershberger, Rex pg.--95
Heumann, Susan pgs.--95,163,180,183
Hicks, James
Hicks, Kellie pg.--95
Hinz, Sandra pg.--95
Hipp, Robert pg.--95
Hites, Stephen pg.--95
Hoffmann, Rodney pg.--95
Hogrefe, Matthew pg.--95
Holbrook, Donnna pg.--95
Hollar, Laurie
Hood, Kathleen pg.--95,222
Hopkins, Gwendolyn pgs.--95,163
Howard, Eltoine pg.--95
Howe, Charles
Hueston, Kevin pg.--95
Hughes, Terri pgs.--95,161
Hunt, Patricia pgs.--95,161,181
Hurd, Gary pg.--95
Hurst, Tina pg.--95
Hutchens, Venna pgs.--95,152,160, 175
Jacob, Michelle pgs.--95,152,155, 162,179,180
Jacoby, Russell pgs.--95,156,177,210
Jaeger, Scott pg.--95
James, Charles
James, Deborah
James, Tina pg.--95
Janicki, Janice pg.--95
Janicki, John pg.--96
Jobuck, Melinda pg.--96
Johnson, Alfred pg.--96,163,177
Johnson, Cynthia pgs.--96,154,160, 173
Johnson, Johnnie pg.--96
Johnson, Peggy pgs.--96,160,176
Johnson, Regina pgs.--96,175
Johnson, Richard pg.--96,
Johnson, Ronald pgs.--96,138,177

Jones, Barry pg.--96
Jones, Norman pgs.--96,159
Jovanovic, Phillip
Kaiser, Paul pg.--96,156
Kampfer, Sandra pgs.--96,160,170
Kanperski, Deborah pg.--96
Kasza, Nancy pgs.--96,177
Katabias, Claudia pg.--96
Keck, Robin pg.--96
Keel, Lisa pg.--96
Keller, Kathy pgs.--96,162
Kelling, Bruce pgs.--96,183
Kemp, Thomas pg.--96
Kennedy, Eleanor pg.--96
Kernes, Leo
Kessinger, Steven
Keyes, Kelly pg.--96
Klatt, Andrew pgs.--96,120,181
Kleparek, Shelly
Knoczal, Robin pg.--96
Konecki, Alan pg.--96
Kopp, Jacqueline pg.--96
Kosch, Penelope pg.--96,163
Kott, Juliana pg.--96
Kottke, Kevin pg.--96
Kraus, Thomas pg.--96
Krell, Steven pg.--96
Kropelin, Barry pgs.--96,181,182
Kruckzowski, Don pg.--96
Krukowski, Carol pg.--96
Kuhl, Ronald pgs.--96,130,131
Kujawski, Arleen pg.--96,162
Kurth, Joe pg.--96
Kutz, Eugene pg.--96
Kwiat, Scott pgs.--96,125,177
Kwiatkowski, Bruce pg.--96
Lacey, Toney
Lafleche, Lisa pgs.--96,173
Lagesse, Paula pg.--96
Lair, Bret
Langlois, Mark pg.--96
Lea, Julie pg.--96
Leach, Diane pg.--96,173
Lee, Cheryl pg.--96
Leibert, Valerie pgs.--97,174
Liebat, Martin pg.--97
Linenkugel, Karen pgs.--97,163,176
Long, Sharon pgs.--97,177
Lorenzin, Keith pg.--97
Losek, Richard pgs.--97,119,120
Louy, Suzanne pg.--97
Love, Gregory pg.--97
Lubinski, Kevin pg.--97
Ludwig, Jerry pg.--97
Luginbuhl, David pg.--97
Luman, Robert pg.--97
Lyle, John pg.--97
Macek, Shirley pg.--97
Macrae, Daniel
Maddox, Carla pgs.--97,152
Madison, Starlet pgs.--97,175
Malczewski, David pg.--97
Mann, Melissa pgs.--95,97,163,176
Manning, Gary pgs.--97,173
Maraugha, Misty pg.--97,173
Marquart, David pg.--97
Martel, Robert pg.--97
Massie, Craig pg.--97
Masters, Kimberly pgs.--97,152,154, 163,170,173,181
McCalister, Holly pgs.--90,97,152, 160,173,176,179,13
McCartney, Craig pgs.--97,156
McClain, Marguerite pg.--97
McCreary, Lisa pg.--97
McDowell, Deborah pgs.--97,163,176
McMillen, Brian pg.--97
Meade, David
Mehl, Lisa pg.--97
Menning, Elizabeth pgs.--90,97,152, 183
Merriweather, Mark pg.--97
Messinger, Mary pgs.--97,157
Messinger, Matthew pg.--156
Methena, Laurie pg.--97
Meyer, Miriam pg.--97
Meyers, Terri pg.--97
Michael, Diane
Michael, Paul
Michoff, Joseph
Miley, Melanie pgs.--97,163,170,181
Miller, Billy
Miller, Lorie pg.--97
Miller, Michael pg.--97
Miller, Scott pgs.--97,181,182,223
Mills, Marilee pgs.--90,95,97,154, 160,176
Minnich, Susan pgs.--97,152,176, 222
Mitchell, Craig pg.--97
Mizer, Charles pg.--97
Mock, Brian pgs.--97,171,120,181
Montesino, Janet pgs.--98,160,171, 173,179
Moore, Brenda pg.--98
Morrin, Jeff pg.--98
Morrison, Michele pg.--98
Mounts, Kim pg.--98
Mozingo, Brenda pg.--98
Mueller, Kimberly pgs.--98,161
Mullen, Donald pgs.--98,156,160, 162,174
Murdock, Sarah pgs.--95,98,183
Murphy, Yvette pg.--98
Najarian, John pgs.--98,125,177
Napolski, Edward pg.--98
Naserdin, Jamel
Neal, Glenn
Nelson, Bruce pg.--98
Nelson, Stephen pg.--98
Neuman, Howard pg.--98
Newman, Robin pg.--98
Nice, James pg.--124,212
Nitz, Jeff pgs.--98,124,212
Nuding, Brenda pg.--98
Oconnor, Laurie pg.--98
Odom, Cynthia pgs.--98,162
Okoroski, Robert pg.--98
Olwick, Mark pg.--98,222
Osnorn, Shari pgs.--98,162,180
Osstifin, Linda pg.--98
Osstifin, Patricia pg.--98
Ovall, Carolynn pg.--207
Ovall, Mark pg.--98,145
Overcashier, Kimberly pg.--98
Overton, Anthony
Owens, Steve
Papenfus, Donald pgs.--98,163
Parrack, Beth pgs.--98,161,173
Pasquinelly, Christopher pg.--98
Pate, Daniel pg.--98
Pattison, Keith pg.--98
Paulen, Karen pg.--98
Paulos, Christy
Pelker, Ronald pg.--98
Penn, Valerie pgs.--99,161,175,181
Perry, Mary pg.--99
Peterson, William pg.--99
Petrillo, Robert pg--99
Pettaway, Edward pg.--99
Pettit, Jeffery pg.--99
Phillips, Julie pg.--99
Phillips, Sherry pg.--99,181
Phipps, Cathy pg.--99
Pinkelman, Joan pg.--99
Piper, Todd pg.--99
Plouck, Michael pgs.--99,131
Pope, Tyrone pg.--138
Post, Mark pg.--99,174
Post, Michael pg.--99
Postlewait, Richard pg.--99
Postma, Stephen pg.--99,182
Powell, Kerry pg.--99,181
Pratt, David pgs.--95,99,160,181
Prosser, Monte
Puls, Cynthia pgs.--99,161,175,180, 183
Puls, Scott pg.--99
Quinn, John pg.--99
Raab, Ervin pg.--99,171
Race, David pg.--99
Rasmussen, Anita pg.--99
Rayner, Patrick pgs.--99,180,182
Read, Eleanor pgs.--99,120,154, 160
Rectenwald, Mary pg.--99
Reed, Darryl pg.--99
Rego, Thomas pgs.--99,145,177
Reinbolt, Elizabeth pg.--99
Repar, Jeff pgs.--99,138,182
Rettig, Ronald pg.--100
Revells, Robert pg.--100
Reyes, Myra pgs.--100,170
Rhodes, Rita pg.--100,178
Rice, Terry pg.--100
Richmond, Laura pg.--100
Ridenour, Mark pgs.--100,138,180
Rippke, Keith pg.--100
Roberson, Debra pg.--100
Roninson, Judy pg.--100
Roninson, Nedra pgs.-100,174
Rockwell, David pgs.-100,174
Rodgers, Carletta pg.-100
Rodgers, Mark pg.--100
Rogers, Robert pg.--100
Rose, Kristi pg.--100
Rose, Mary pgs.--100,155,178
Rossetti, Karen pg.--100
Rossi, Scot pg.--100
Rossman, Brenda pg.--99
Russell, Sandra pg.--100
Salazar, Ginger
Sander, Mike pg.--158
Sargent, Scott
Savage, Dianna pgs.--100,175,178
Savage, Kathy pgs.--95,100,155,161
Scanlon, Robin pg.--100
Schmader, Jeff pg.--100
Schneider, Deborah pg.--100
Schneider, Keith pgs.--100,120,171
Schreiter, Claudia pgs.--100,176
Schuler, Larmie pg.--138,177
Schultz, Timothy pg.--100
Scribner, Joseph pgs.--100,177
Scsavnicki, Sharon pg.--100
Seambos, Evangelo pg.--100
Sekela, Melanie pgs.--100,171,173
Shaffer, Daniel pg.--100
Shambaugh, Roger pgs.--100,178
Sharp, Roanald pg.--100
Shaw, Kenneth pg.--100
Sherril, Lupita
Shivaver, Jeff
Short, Scott pg.--100,137
Short, Sheri pg.--100
Shultz, Doanld pg.--100
Sims Harold
Sims, Verbena pgs.--100,152
Sinclair, John pgs.--100,174
Sites, Douglas pgs.--100,138,174
Skowronski, John pgs.--100,125
Slavin, Dan pgs.--101,177
Smatlak, Richard pg.--101
Smith, Connie pg.--101
Smith, Gloria pgs.--101,149
Smith, Ramell pg.--101
Smith, Robert pg.--120
Smith, Roxann pg.--101
Smith, Shelley pg.--101
Smith, Thomas pg.--101
Solly, Dawn
Solly, Gregory
Soper, Christian pgs.--101,170
Sosnowicz, Gary pg.--101
Spalding, Nancy pgs.--101,180
Sparks, Barbara pgs.--101,195
Spires, Robert
Sprow, Kristi pg.--101
Spurlock, Robin pg.--102
Stack, Thomas pg.--101
Staton, Edward pg.--101
Staton, Gary
Steele, James
Stegêman, James pgs.--101,152
Stephens, Douglas
Stevens, Marisa pgs.--101,160,174, 175,179
Stickroth, Gregory pgs.--101
Stockard, Gary pgs.--101,158
Stoner, Anthony pg.--101
Stoyanovich, Mark pg.--101
Strain, Gary
Swan, Kathie
Swonger, Ruth pg.--101
Syperski, Sam
Szmania, Nancy
Szymanowski, Christopher
Szymanski, Todd pgs.--101,163
Tabbert, Keith
Tasker, Susan pgs.--101
Taube, Sameuel pg.--101
Taylor, Robert pgs.--101,183
Teal, Michael pg.--101
Terrell, Timothy pg.--101
Terry, Duane pg.--101
Terry, William
Thomas, Lewis
Thrasher, Richard
Tippit, Eric pg.--101
Toepfer, Jefferey pg.--101
Toska, Randy
Treesh, Vicki pg.--101
Trumbull, Kathleen pgs.--101,132, 133
Tucholski, Robert pg.--101
Tucker, Darryl pgs.--101,138
Turner, Rita pg.--101
VanBuskirk, Bonnie pg.--101
Vanderhoff, Russell pg.--101
Vaughan, Patricia pgs.--101
Veitch, Ann pgs.--94,101,133,140, 141,152
Veronica, Matthew pg.--101
Vickrey, Cynthia pg.--101
Vogel, Mark pg.--101
Wadsworth, Elizabeth pg.--102
Waggoner, Tim pg.--102

Wallace, Michael pg.--102
Warren, Antonio pg.--102
Weaver, Donald pg.--102
Weaver, Eugene pg.--102
Weaver, Perry pg.--102
Weis, Jeff pg.--102
Weslowski, Jeffrey pg.--102
Westfall, Robert pg.--102
Westfall, Ronald pg.--102
Westmark, David pg.--102
Wicks, Jeffrey pg.--102
Wight, Kathleen pg.--102
Wilczynski, David pg.--100
Wilhelm, Sueanne
Williams, Cathy pg.--102
Williams, Christopher pg.--102
Williams, Durand
Williams, Larry
Williams, Shawn pgs.--102,152,153, 160
Williams, Susan pg.--102
Williams, Timothy pg.--102
Willingham, Valerie pgs.--102,152, 173,182
Wilson, Robyn pgs.--177
Wise, Pamela pgs.--102,140,180
Wojciechowski, Randie pg.--102
Wolfe, Steven pg.--181
Wright, Tina pg.--102
Wyszumiala, Christopher pg.--102
Yager, Brenda pg.--102
Yarnell, Keith pg.--102
Zagoric, Loriane pg.--102
Zemper, Jude pgs.--102,158,163
Zervas, Chris pgs.--102
Zickefoose, Lorri
Zuch, Donald pgs.--102,174

Class Of 79

Abrahams, Patricia pg.--104
Agby, Debra pg.--104
Aguilar, Danny pg.--104
Agullana, Shelia
Aldridge, Diane pg.--104
Alexander, William pg.--104
Allen, Joe pgs.--104,127
Allgire, Rodney pgs.--104
Anderson, Thomas pg.--104
Anderson, Curtis pg.--104
Andersson, Steven pg.--104
Ard, Renatta pg.--104
Asciane, Dana pg.--127
Ashenfelter, Todd pgs.--104,127
Babiuch, Gregg pg.--104
Bachler, Gregory pg.--104
Bade, John pg.--104
Bailey, Daniel pg.--104
Baker, Suzanne pgs.--104,173
Bakke, Donna pgs.--104,178
Barnes, Gail pg.--104
Barnett, David pg.--104
Bartolet, Troy pg.--104
Baucom Carlton pg.--104
Bayer, Carl
Beach, Deborah pg.--104
Babley, Valarie
Bachtel, Laurie pg.--161
Bedillian, Daniel pg.--104
Beebe, Belinda pg.--104
Bell, Diane pg.--104
Belville, Susan pgs.--104,180
Benson, Tressie pgs.--104,178
Bentley, Linda pg.--104
Billiard, Sandra
Binder, Kimberly pg.--104
Binkley, Timothy pg.--104
Bippus, Barbara pgs.--104,173
Birchall, Robert pgs.--104,180
Bishop, Eddie pg.--104
Backbrader, Timothy pg.--104
Bond, Deborah pgs.--103,104,140, 161,173
Bonner, Diane
Borowski, Edwin pg.--104
Bowes, George pg.--104
Brazzel, Bonita pgs.--104,173,178, 181
Britsch, Rodney pg.--104
Brodbeck, Christopher pg.--127
Brodbeck, Laurie pgs.--104,174,181
Brodie, Judy pg.--104
Bronson, Mary Lou pg.--178
Brown, Densie pgs.--104,171
Brown, Nancy pgs.--104,178
Brown, Pamela pgs.--104,178
Brown, Panella pg.--104
Brubaker, Craig pg.--105,145,147
Bryan, Micky pg.--105
Buchanan, Singer pg.--105
Buckohr, Tina pg.--205
Bugaj, Mark pg.--105
Bugbee, Kevin pg.--105
Burngam, Michelle pgs.--105,152
Burriss, Clifton pgs.--105,181
Burzinski, Joseph pgs.--105,158,181, 182
Buzza, Cheryl pgs.--105,162
Byrom, Karin pgs.--105,160,178
Calderon, Pablo
Cappelletty, Carole pg.--105
Carpenter, Mike pg.--105
Carr, Jeffrey pg.--181
Carrell, Lynnadene pg.--105
Carter, Candy pg.--105
Chadwick, Tina pg.--105
Cheeseman, Deborah pgs.--105,163 173,178
Churchill, John pg.--105
Clark, Mary pg.--105
Cline, Cynthia pgs.--71,105
Cole, Timothy pg.--105
Coltrane, Melvin pgs.--105,127
Comstock, Carl pg.--105
Comstock, Sherry pg.--105
Coolidge, Donna pg.--105
Coombs, Scott pg.--105,139
Copley, Martha pgs.--105,178
Corbett, Bruce pgs.--105,178
Cornwell, Sherry pgs.--105
Cousino, Diane pgs.--105,162
Cousino, Michelle pg.--105
Craft, Dennis pg.--105
Crawford, Cheryl pg.--105
Croskey, Lisa pgs.--105,170
Cully, Thomas pgs.--105,160
Culp, William pg.--105
Currier, Joseph pg.--105
Currier, Kimberly pg.--105
Curtis, Christopher pgs.--105,127,1 180,210
Dalton, Michael pgs.--105,158
Davis, Angela pg.--105
Davis, Cynthia pg.--105
Dean, Eric pg.--105
Dedes, Tommy pg.--106
Deeble, Letsy pg.--106
Delaney, Michael pg.--106
Dennis, Gary pg.--106
Dennis, Julianne pg.--106
Dennis, Karen pgs.--106,178
Dent, Laura pgs.--106,156
Devol, David pg.--106
Diller, Laurie pg.--106
Dilorenzo, Anthony pg.--106
Dodge, Windy pgs.--106,163
Doherty, Anastacia pg.--106
Downer, Sandra pg.--106
Drabik, Rochard pgs.--106,156
Drager, Tamra pgs.--106,163,171
Drake, Lisa pg.--106
Drlik, Tracey pgs.--106,161
Dultmeyer, Theresa pg.--106
Dunaway, Denise pgs.--106,162,17
Dunlap, Frazier pg.--106
Durdel, Joyce pg.--106
Edwards, Phyllis pgs.--106,178
Eggleston, William pg.--127
Ehrsam, Cathy pgs.--106,178
Emert, Tim pg.--106
Enoch, Sherman pg.--106
Ensign, Barbara pgs.--106,178
Eppink, Bruce pg.--106
Fall, James pg.--106
Fankhauser, Karla pg.--106
Farley, Elizabeth pg.--106
Fashbaugh, Mark pg.--106
Fazio, Susan pg.--106
Felker, Don pg.--106
Fields, Keenan pgs.--106,127,139
Filip, Karen pg.--106
Fish, Jerry pg.--107,147
Fish, Larry pgs.--107,145,127
Flagg, Michael pg.--107
Flanagan, Michael pgs.--107,127, 145,147
Foltz, Jeffery pg.--107
Ford, Marion pgs.--107,171
Ford, Patricia pgs.--107,161,170,173
Foster, Kevin pg.--107
Fowler, Leana pg.--107
Fox, Robin pg.--107
France, Ollie pgs.--197,178
Frank, Luanne pg.--107
Franklin, Robert pg.--107
French, Devin pg.--107
Grbrys, Lawrence pgs.--107,127
Gallock, Vicki pg.--107
Gandom, Ferris pg.--107
Garcia, Steve pg.--107
Gardner, Sharon pg.--107
Garland, Stephen
Garmon, Earl pg.--107
Gartz, Brian pg.--107
Gast, Ronald pg.--107
George, Christie pg.--107
Gibler, Priscilla pg.--107
Gibson, Christopher pg.--107
Gibson, Kenneth pg.--107,139
Gibsn, Raymond pg.--107
Gillepie, Gary pg.--107
Gillhouse, Mark pg.--107
Glenn, Gracie pg.--107
Glover, John pg.--107
Goodman, Monica pgs.--107,173
Goodwin, Velvet pg.--107
Gould, Rochelle pg.--107
Gow, Tana pgs.--19,107
Graalman, Kevin pg.--107
Grafton, Norma pg.--180
Grant, Daniel pgs.--108,156
Graser, Albert pg.--108
Gregory, Theresa pgs.--108,161,173, 181
Giffith, Brian pgs.--108,155,181
Grinnoneau, Brian pgs.--108,127
Grodi, Carroe pg.--108
Grodim, Mark pg.--127
Gruetz, Eric pg.--108
Gunn, Scott pgs.--208,280,282,183
Hafner, Mark pg.--108
Hall, Arlene pgs.--108,178
Hall, Steven pg.--108
Hambrick, Clay pg.--108
Hambarick, Claude pg.--108
Hamilton, Thomas pgs.--108,127,145, 147
Harcourt, William pg.--108
Hardy, Steven
Harmon, Brian
Harris, William pg.--108
Harrison, James pgs.--108,181
Harteis, Tammy
Harvey, Collen pg.--108
Harvey, Ronald pg.--108
Hathaway, William pg.--108
Haupricht, Steven
Heath, Jennifer pgs.--108,181,183
Heiges, Karen pg.--108
Heintschel, Emily pg.--108
Hendry, Michael pg.--108
Henline, David pg.--108
Hennessey, Deborah pgs.--108,178
Henry, Christy pg.--108
Henry David pg.--145,147
Hicks, Cheryl pg.--108
Hill, Donna pg.--108
Hill, Frances pg.--108
Hinz, Gerald pg.--108
Hitchings, Janet pgs.--108,160,173
Hoag, Robert
Hoch, Michelle pgs.--108,178
Hogan, Lynn pg.--108
Holden, Bethany pgs.--108,160
Hollingsworth pg.--108
Hollingworth, Audrey
Holtz, Cathy pg.--108
Homler, Eric
Horrigan, Michael
Houghton, Brian pgs.--108,127,163, 173
Hudgins, Robert pg.--108
Hughes, Lori pg.--108
Hullstrung, Kimberly pgs.--108,140 181
Hutchinson, Jeanette pgs.--108,173, 181
Ibbotson, Terry pgs.--108,181
Ingram, Jacqueline pgs.--108,152
Irmen, Cheryl
Jackson, Tareva pgs.--109,161,180
Jacksy, Jay pg.--109
Jacobsen, Mike pg.--109,145,147
Jahns, Beth pg.--109
Jessup, Lawrence pgs.--109,180
Jirinec, Lori pgs.--109,161
Johns, Christopher pg.--109
Johnson, Drucilla pg.--109
Johnson, Kevin pg.--109
Johnson, Lynn pg.--109,140
Johnson, Ricky
Johnson, Tom pgs.--109,161
Johnson, Yolanda pg.--109
Johnson, Lori pgs.--109,156
Jones, John pgs.--109,127,145,147
Jones, Leonard pg.--109

Jorris, Diana pg.--109
Juszcak, Tina pg.--109
Kaczmarid, John pg.--109
Kaji, Reiko pg.--109
Kaltenbach, Richard pg.--109,145, 147
Karst, Linda pg.--109
Keck, Christian pgs.--109,152
Keil, Tom pg.--109
Kerchevall, Richelle pg.--109
Kime, William pg.--109
King, Carlos pg.--109
Kirby, Bernard pg.--109
Kirby, Pamela pgs.--109,181
Kissell, Andrea pg.--100
Knopp, Lynn pgs.--109,173
Koch, Scott pg.--109
Koder, Shari pgs.--109,181,182,216
Korakas, Danny pgs.--109,127,145
Kramp, Kurtis pgs.--109,180
Kuebler, Michael
Kunz, Micheal pg.--109
Kutz, William pg.--109
Lange, Steven pgs.--109,163
Lanzenberger, Ingrid pgs.--109,171
Lapoint, William pg.--109
Larimore, Gary pgs.--109,127,145, 147
Larkins, Susan pgs.--109,152,173, 178
Lazinby, Debbie
Leonard, Duane pg.--109
Leonard, Georgia pgs.--109,173
Leonard, Tonya pg.--109
Leverenz, Tina pg.--109
Lewis, Debra pg.--109
Lijewski, Carol pg.--109
Lijewski, Carol pg.--109
Litten, Harry pg.--109
Loehrke, Peggy pgs.--110,163
Lohmann, Brian
Looman, Edward pg.--110
Loury, Julie
Louy, Dawn pgs.--110,173
Lubinski, Gary pg.--110
Luman, Kathleen pg.--110
Lyell, Philip pgs.--103,110,127
Madison, Wanda pg.--110
Majdalani, Maher pg.--100
Malczewski, Susan pgs.--110,160
Malewski, Rachel pg.--110
Maniak, Steven pg.--110,162,180
Maraugha, Frank pg.--110
Marshall, Cynthia pg.--110
Martin, Michele pg.--110
Martin, Perselouae pg.--110
Massung, Joe pgs.--110,158
McBride, Patrick pg.--110
McCreary, Carol pg.--110
McCusker, Florence pg.--110
McDonald, Ernest pg.--110
McGee, Charlene pgs.--110,178
McGiffin, Dean pg.--110
McNeal, Janice pg.--110
McPhail, Jennifer pgs.--110,181
Medere, Mark pgs.--110,181,182
Medley, Robert pg.--110
Meglitsch, Linda pg.--110
Mendez, Daniel pg.--110
Mendez, Diana pg.--110
Mersing, James pg.--110
Metzger, Thomas pgs.--110,156
Meyers, Ann pgs.--110,127
Michael, Patricia pg.--110
Miller, Gary pg.--110
Miller, Melissa pgs.--111,123,181
Miller, Michael pg.--111
Mitchell, James pg.--111
Mitchell, Lisa pg.--111
Mizer, Nrian
Mockensturm, Larry pgs.--111,127
Mohn, Lorin pg.--111,145,147
Moriarty, Terrance pg.--127
Morrison, Anthony pg.--111
Moye, Patricia pg.--111
Mucci, Cathleen pgs.--111,178
Mueller, Lester pg.--156
Muniz, Bernardino pgs.--111,178, 127
Murdaugh, Riley
Myers, Brenda pgs.--111,178
Myers, Brett pg.--111
Myers, David pg.--161
Myers, Jeffrey pg.--156
Najarian, Laura pgs.--111,181,183
Naserdin, Hider
Nauman, Edward pg.--111
Nelson, Pamela pg.--111
Neuman, Ted pgs.--111,131
Newman, William pg.--111
Neyrinck, Gerald pg.--127
Nowak, Mark pg.--111
O'Connor, John pg.--111,139
Odum, William pgs.--111,121
O'Hare, Jeffrey--pg. 145,147
Ohlman, David pgs.--111,127,139
Olmstead, Dianne pg.--111
Osburn, Matthew pg.--111
Osstifin, Diane pg.--111
Ovall, Marilynn pg.--111
Owens, Dwight pg.--111
Parsons, Kimberly pg.--111
Paseff, Sandra pg.--111
Pate, Kenneth
Patton, Margaret pg.--111
Pearson, Darrell pg.--111
Peiffer, Judith pg.--111
Penn, Kim pgs.--111,161,180
Perry, Sheldon pg.--111
Peters, Maxine pg.--111
Petrillo, Susan pgs.--112,181,183
Petteway, Ora pg.--112
Pfingston, Dawn pg.--112
Pheops, Robin pg.--112
Phipps, Cindy pg.--112
Pike, Jennifer pgs.--112,174,178
Pirtle, Kelly pgs.--112,127
Pettman, David pg.--112
Poellnitz, William pgs.--112,181, 127
Pope, Wiayne pg.--112,138
Postma, Jeannine pg.--112
Powell, Kent pg.--112
Puls, Bruce
Puls, Douglas pg.--112
Purdgam, Kennith pgs.--112,181
Quackenbush, Bobbi pg.--112
Randle, Gregg pgs.--112,127
Raye, Scott pgs.--112,127,139
Rectenwald, Lisa pg.--112
Reifeis, Marc pg.--112
Rhodes, Timothy pgs.--112,127
Rice, Denise pg.--112
Richards, Kenneth pgs.--112,127
Richmond, Carol pg.--112
Rietzke, Brian pgs.--112,158
Rinas, Juanita
Rittichier, Gregory pgs.--111,112, 127
Roach, Greg pg.--112
Roberts, Regina pg.--112
Robinson, Anne pgs.--112,178
Robinson, Floyd pg.--112
Roesler, Janette pgs.--112,183
Rollf, Charlene pgs.--112,173
Rooney, Kelly pgs.--112,156,173
Rose, David pgs.--112,156,178
Ross, Cathy
Roth, Randal pg.--112
Rudnicki, Jeffrey pg.--112
Russell, Gregory
Sakel, James pg.--112,139
Salyer, Gail pgs.--112,178
Sandlin, Sandra pgs.--112,178
Schira, Daniel pgs.--112,127,147
Schmidlin, Ricky pg.--112
Schmitt, Lori pg.--112
Schmeider, Perry pg.--112
Schott, Laura
Schroder, Matthew
Schubert, Lea pg.--112
Schuler, Willie pgs.--112,159,139
Schultz, Leslie pgs.--103,112
Schwarzkopf, Pamela pg.--113
Scott, Barbara pgs.--113,178
Scott, Jennifer pg.--113
Scribner, Jeffrey pg.--113,145,147
Seim, Kimberely pg.--113
Sevastakis, Nicholas pg.--113
Sharp, Cheryl pg.--113
Sheppard, James pg.--113
Shipley, Joseph pg.--113
Simms, Craig pgs.--113,161,181,183
Simpson, Scott pgs.--113,154
Sims, Atonya pgs.--113,181
Siravo, Marvin pg.--113
Skaff, Alison pg.--113
Skoczyn, Jennifer pg.--173
Sdowronski, James pgs.--145,147
Slack, Ronald pgs.--113,152,181
Smith, Cheryl pgs.--113,178
Smith, Holly pg.--113
Smith, Jacqueline pgs.--113,159
Smith, Michael pgs.---113,127
Smith, Samuel
Smith, William
Snyder, Bryan pg.--113
Sobczak, Michael
Sparks, Bonita pg.--113
Spards, Nancy pg.--113
Spaulding, Lisa pgs.--113,161,180, 183
Spencer, Melissa pgs.--113,161,181
Spychalski, Eric pgs.--113,127,145,147
Stack, Jeffery pgs.--113,145,147,180
Stalter, Robert pg.--113,145,147
Stark, Rachelle
Steck, Douglas pg.--113
Steele, Dawn pg.--113
Stegeman, Mark pgs.--113,127,163, 174
Steinke, Lisa pg.--113
Stephens, Melissa pgs.--113,178
Sterrett, Charles
Stout, Rebecca pg.--113
Stoyandvich, Keith pg.--113
Strance, Jay pg.--113
Strasbourg, Michelle pg.--113
Strong, Theresa
Stull, Robert pg.--113
Styron, Jeffrey pg.--113
Swanner, David
Syph, Charles pg.--113
Syph, Sabrina pg.--113
Szymanowski, Sean pg.--113
Tambur, Mellissa pgs.--113,132,140
Tatkowski, Sharon
Taylor, Jeffery pgs.--114,127
Taylor, Tracey pgs.--114,181
Tesznar, Barbara pg.--114
Thomas, Bronna pg.--114
Thomas, Connie,
Thomas, Joyce pg.--114
Thomas, Norman pg.--114,130
Thomas, Rodney
Thompson, Ronald pg.--114
Timpe, Brian pg.--114
Tipple, Jeannine pgs.--163,178,216
Todd, Cuy pgs.--114,127
Toney, Brenda pg.--114
Toska, Kelly pgs.--107,114
Treen, Steven
Turner, Jerry pg.--114
Turner, Murcedes pg.--114
Vance, Michael pg.--152
Vaughn, Dale pg.--114,147
Villigas, David pgs.--114,127
Wagar, Mark pgs.--114,181
Wagner, Jenniffer pgs.--114,181
Wagner, Sandra pg.114
Wagner, Sandra pg.--114
Walder, Sheila pgs.--114,178
Walter, Kraig pgs.--114,127,145,160
Ward, Jeffery pg.--114
Ward, Pamela pg.--114
Ward, Tammy pg.--114
Warren, Stephanie pg.--114
Washington, Tyga pg.--114
Washington, Will pg.--114
Wasserman, Eugene pgs.--114,145, 147,156
Waterfield, Kimberly pgs.--114,161
Weaver, Deborah pg.--114
Weaver, Thomas pg.--114
Webster, Guy pg.--114
Webster, Wendy pg.--114
Wend, Paul pg.--114
Westfall, Russell pg.---114
White, Timothy pg.--114
Wielinski, Diane pgs.--114,173
Wilhelm, Darlene
Williams, Devin pgs.--114,181,183
Williams, Kim pg.--114
Wiliams, Shelton pgs.--114,127
Williams, Valinda pg.--114
Williamson, Kevin pg.--114,139
Willigham, William pgs.--114,171, 181
Wills, Kenneth pg.--114
Wilson, Crystal pg.--114
Wilson, Laurie pg.--114
Wilson, Michelle pg.--114
Wincek, Steven
Winfield, Emerson pg.--114,139
Wirick, Thomas pgs.--114,181,127
Wise, Steven pg.--114
Woggon, Keith pg.--115
Wolf, Craig pg.--115
Wonacott, James pg.--115
Woodard, Gary pg.--115
Woodward, William pg.--115
Worley, Jayne pg.--115
Wright, David pg.--115
Wright, Zena pg.--115
Youde, Cheryl pgs.--115,173
Young, Donald pg.--115
Young, George pg.--115,139

Young, Paula pgs.--115,160
Zabala, Moses pgs.--120,121
Zerbey, Jack pgs.--115,127
Zervas, Steve pg.--115
Zietsman, Mark pgs.--102,115
Zsarney, Diana pgs.--115,160,180
Zwayer, David pg.--127

Faculty

Abbott, Mrs. Lynne M. 64,157
Abell, Mrs. Harriett L. 64,157
Ash, Mr. Wayne J. 69
Austin, Mrs. Genevieve D. 57
Baldridge, Mr. William L. 69,127,153
Barney, Mrs. Mary R.
Barron, Mrs. Mary E. 57
Bean, Mr. Robert C. 158,58
Billmaier, Mrs. Harriet E. 72,173
Bloom, Mrs. Sherry L. 62
Bolger, Mr. Martin, J., Jr. 69
Bonasch, Mrs. Dorothy E. 57
Brewer, Mrs. Phyllis J. 156,157
Brock, Mr. Russell L.
Brunt, Mr. Richard A. 58
Chaffee, Mrs. Mary A. 57
Cheski, Mr. Stanley 70
Collins, Miss Pauline J.
Crowder, Mrs. Jacqueline 57
Dewey, Mrs. Paulette 57
Dilworth, Mrs. Rita T. 54
Disher, Mr. Ronald E. 71
Estes, Mr. Roy W. 69
Falvey, Mr. Thomas M. 71
Feeney, Miss Jerilyn J.
Fisher, Mr. Thomas C. 63
Flaugher, Mr. Wilbur C., Jr. 69
Fleischman, Mrs. Arliethia 5,57
Gardner, Mr. Robert J. 59,156
Giunta, Mr. Richard R. 73,122
Gladieux, Mr. William 62,63,134
Goatley, Mr. Joseph W.
Graiak, Mr. Richard 73
Griffin, Mrs. Gloria
Guitteau, Mr. Thomas J. 63,152
Habrecht, Mrs. Christine A.
Haddad, Mrs. Alda D. 54,177
Harrison, Mrs. Julie A. 55
Harruff, Mr. George W. 69
Hepler, Mr. Dale W. 62
Hillyer, Mr. Hugh H.--N.P.
Hubbell, Miss Rita M. 53
Kalouria, Mrs. Tonia V. 64
Karpinski, Mr. Jerome L. 69
Kuerten, Mrs. Mary Jo 69
Ladd, Mrs. Kay B. 57
Lechner, Mrs. Karen A. 152
Lee, Mr. Pickering 65
Lentz, Mrs. Linda 69
Lucas, Mr. Joseph P. 59
Lusher, Mr. Ray 68
Lyons, Mr. Thomas J. 70
Martin, Mrs. Beverly J. 73,129,173
Martin, Mr. Danald A. 53
May, Mr. Gary L.
Metti, Mr. Ronald L. 72
Miller, Mrs. Sharene J. 53,171
Mitchell, Mr. Albert L., Jr. 71,171
Mocek, Mr. Albin M.
Mocek, Mrs. Brenda M. 65
Nabrit, Mrs. Vernice S. 54
Nelson, Mr. Clifford C., Jr.
Nicholson, Mr. John G. 55
Olmstead, Mrs. Shirley A. 68
O'Rourke, Mr. Paul M. 71
Peery, Miss Gail A. 155,170
Perry, Mrs. D. LaRouth 57,72
Pietras, Mrs. Nancy A. 69
Pond, Miss Dalene M. 63
Raby, Mrs. Betty H. 73,173
Renaux, Mr. Robert R. 71
Rezabek, Mr. Dale R. 56,222,223
Rombes, Nr. Micholas D. 53
Root, Mr. Michael B. 59
Rymers, Mr. Charles H. 58
Schira, Mr. Louis F. 69
Schlegel, Miss Donna L. 71
Achnell, Mrs. Marion
Schroeder, Mrs. Elisabeth W. 58
Schwind, Mr. William D., Jr. 59
Settles, Mrs. Keith N. 131,156
Settles, Mrs. Nancy A. 67,167
Shultz, Miss Wilma L. 162,56
Shy, Mr. Murray 159
Sink, Mr. O. Paul 166,171
Soto, Ms. Margie 167
Spreng, Mr. Jay E. 54
Steely, Mr. Raymond J. 73
Stender, Mr. Emil D. 63
Sweeney, Mrs. Marie K. 65,153,161
Szabo, Mr. Nicholas V. 57
Taylor, Mrs. Donna Gene 57
Thomas, Mrs. Bernice C. 52
Viney Mr. Thomas R. 63
Wagoner, Mr. Richard T. 73,122,123
Weidel, Mr. Eddie 55,168
Weintraub, Mrs. Joyce S. 59
Williams, Mrs. Kathleen 69
Williams, Mr. Larry G. 59
Zaenger, Mr. Thomas D.N. 157,163

Aids

Perry, Mr. Stephen J. 64
Vorderburg, Mr. Dennis 64
Radnle, Mrs. Joyce A.
Hammond, Mrs. Rose 65
Jones, Mrs. Louise 65
Jorris, Mrs. Louise 65
Lampert
Richards, Mrs. Sue 65
Love, Mr. Charles
Oudems, Mrs. JoAnn 65

ADMINISTRATION:
Kiker, Mr. Cecil, 51
Booth, Mr. William, 51
Contrada, Mr. Vincent, 51
Keener, Miss Carol, 51
Rittichier, Mr. Robert, 51
Vitale, Mr. James, 51

OFFICE STAFF:
Dicks, Mrs. Lorraine M. 53
Gall, Mrs. Barbara 65
Jones, Mrs. Marjory 53
Jeurgens, Mrs. Tish 53
Popoff, Mrs. Dorothy 52
Schoen, Mrs. Elzora 53

AUTOGRAPHS

SCHOOL YEAR

"COULD IT BE MAGIC"

ABRACADABRA! The '75 Homecoming Dance was pulled out of a hat by the Senior Class on September 26th. There were flickering candles enclosed in blue-frosted crystal balls, with glittery stars, and a mirrored, revolving globe. Top hats contained dry ice, which created magic dust through sublimation. Although the decorations crew forgot to pour boiling water on the dry ice to create the effect, several senior girls remedied the mistake by carrying cupfulls of water from the drinking fountain!

The dance was held in the three new cafeteria rooms. However, the cement block walls made it difficult for some couples to view the crowning and hear the music. "New Day" enhanced the dance with their songs. Typically however, the band never learned the Theme song for the festivity (and we couldn't afford Barry Manilow.)

Then at 10:00, POOF! The '75 Homecoming Dance disappeared into thin air!

Lonnie Murtland, Tina Garwacki.

Paul Brodbeck, Marialice Scully; Duane Jendrzejak, Linda Myers.

Queen Gina was presented with a carnation bouquet (here with Glen and Kimm.)

Carol Poenicke, Julie Stegeman.

'75 Homecoming Court: Freshman Attendent Ann Meyers, Escort Dwain Prosser; Junior Lisa Schultz, Mark Boudreaux; Queen Gina Hernacki, Kimm Leonard, Glen Williams, Senior Kathy Chovan, Mark Dodson; Sophomore Carol Ovall, Jerry Brewis.

FROLIC

FARMERS

Overalls and flannel shirts. Pig tails and straw hats. Corn-cob pipes, bandanas, tennis shoes, bobbing for apples. Cider, doughnuts, music by Rogue--these were part of the fun at this year's Farmer's Frolic.

Halfway through the dance, which was sponsored by GAA, the attendants voted for Ma and Pa. They chose Tana Baehr and Jannie Worley, respectively.

Since Rogers' campus was once a farmer's field, this dance seems a fitting reminder. The Farmer's Frolic is an effective way to bring out the hick and hillbilly in all of us.

ABOVE, Kim NaVarre and Richard Dennis listen to the band, Rogue. RIGHT, 'Marrying Sam' Randy Hoch issues marriage licenses good until midnight. Cindy Shorter and Patti Cedoz assist.

Mark Heiges drowns in the fun.

J. Gasser, M. Stephens and L. Murtland are now married!?

ONE ACT PLAYS

AN EVENING OF

Russell Jacoby, as Herbie, is being conned into believing he's sick by Peter Copley and Chris Curtis. Marialice Scully and Kathy Kummerle look on. Sharon Scavnicki (insert) played Herbie's first date.

Two Crooks And A Lady

Brrr . . . it was only 42 F in the Girl's Gym on opening night, Thursday, November 13, 1975. "31 people attended, wearing coats, hats, gloves and a cup of coffee in each hand," recalled Mr. Eddie Weidel, director.

But the temperature was not the only reason the production was less than perfect. Work was begun only 5 weeks before opening. There had been two major problems: the stagecraft class had been cancelled; and it was difficult to schedule rehearsal time due to sports activities in the Girl's Gym. But somehow the cast was ready by opening night, sets and all.

"Herbie's First Date," with its light tomfoolery, amused the sparse audience. "Two Crooks and a Lady" Kept a suspenseful pace while a blank gun and fake blood added to the proceedings. A particularly loud off-cue occurred in the middle of a quietly dramatic moment of "The Florist Shop." The theme from "The Sting" blasted-forth from an off-stage piano, more-than-interrupting the dialog, but adding to the amusement of the cast and spectators. "Hands Across the Sea" Went smoothly Thursday night, But Friday, there was a shortage of wine glasses on stage, so Senior Bert Slack slipped out of his British High-Society character and drank right out of the bottle!

Ther's a certain challenge that accompanies trying to meet a close deadline and carrying it off with few errors. Evidently, these one-act players thrived on this.

Howard Bevens (ABOVE) and Sue Winger (NOT PICTURED) try to swindle an aged Mrs. Sims Vane (Theresa Creaturo BELOW) into giving up her 32 blue-white diamonds.

The Florist Shop

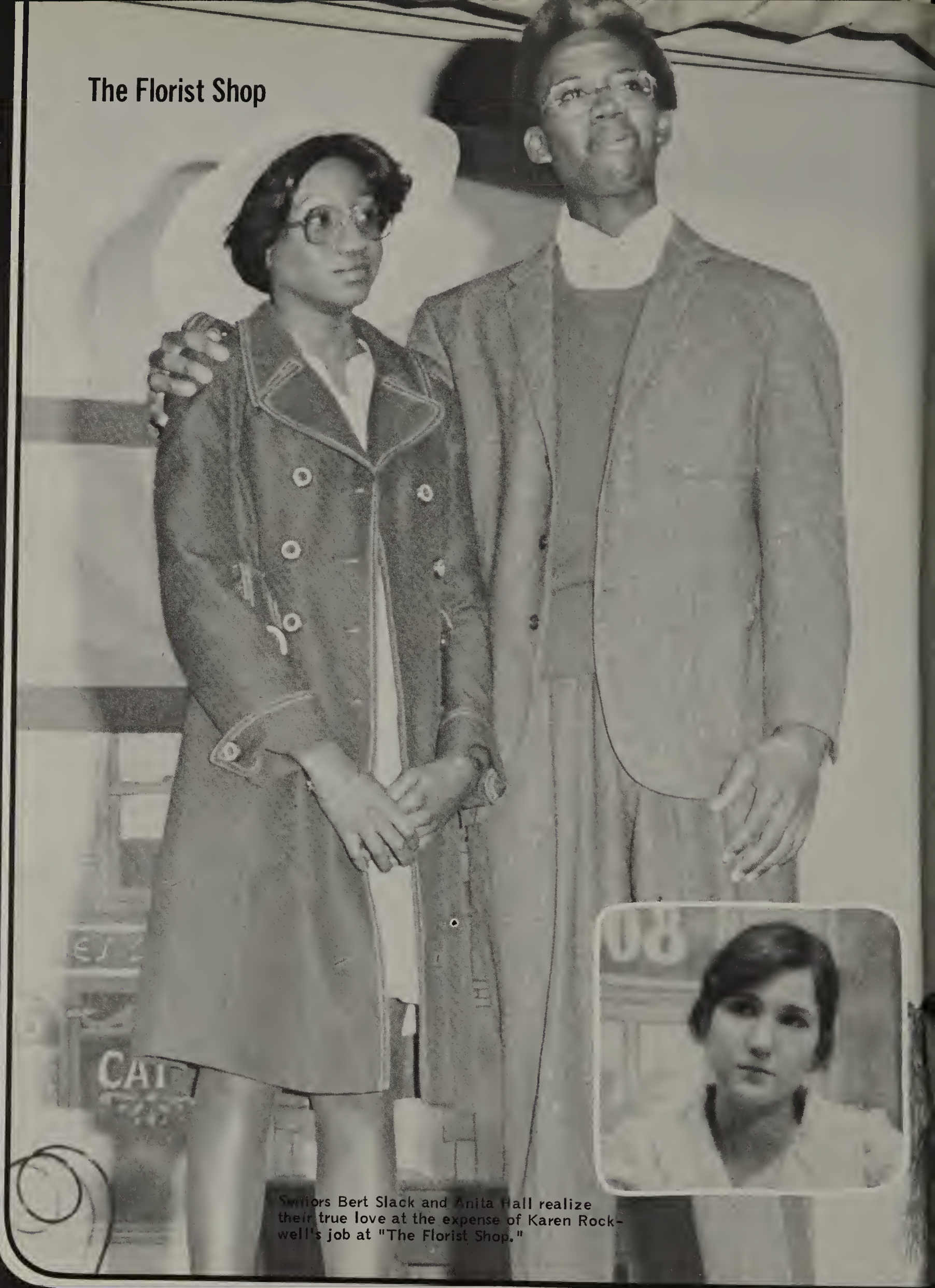

Seniors Bert Slack and Anita Hall realize their true love at the expense of Karen Rockwell's job at "The Florist Shop."

Hands Across The Sea

These upper-class Englishmen have a problem: "unknown" guests dropping in. Sue Carter and Howard Bevens vainly attempt to guess the identity of Wendy Wardrop (who is puzzled by their strange manners, LEFT.)
ALL SET--ART BY DAN MAUK.

The 20th annual, Student Reps sponsored Christmas Dance was held on Dec. 13th. Pine tree centerpieces (Big Mac carton bases), a mirrored revolving ball, and a huge wreath adorned the girls' gym. Peace of Mind provided the music. Due to a mix-up, no yearbook photos were taken. It was necessary to make replicas of student pictures...

Bill Kibler, Bobbie Menning; Dan Searles, Beckie Menning.

The twins with two "older by Grandma's china

Molly Hendren, Paul Brodbeck.

Molly & Paul, "all dolled up" for the '75 Christmas Dance!

Our four you believe,

men"
cabinet.

Lisa Schultz, Paul Lyell.

Lisa with little Paul from next door.
Hasn't he grown? (She hates this picture!)

Sharon Houghton, Jeff Nitz;
Kathy Leininger, Jim Nice.

"track stars." Can
Sharon in a dress?

Diana Carpenter, Jim Chamberlai

Diana wearing her new dress — an
early present from Santa.

-FREE FARE-

LIVE!

What a show! Free Fare, out of St. Petersburg, Fla. played two assembly concerts 4th and 6th periods on March 16th. They belted out tunes by Aerosmith, The Who, and many other popular artists. Free Fare held an evening concert. The itinerary included the expected rock n' roll, plus a number of skits and a free form discussion.

Free Fare is a syndicated organization consisting of several individual groups. Some students may remember the first visit by Free Fare two years ago. That group was made up of entirely different members. The constituents of the four to six Free Fare bands travel across the country, playing their music, spreading their love of God, and giving of themselves for others.

Although the band originates from Fla., the musicians are from different parts of the country. Larry Smith, lead singer, is from San Diego, Calif. David Haines, drummer, comes out of Oneonta, New York. Bill Russell, keyboards, was born in Kansas City, Missouri, while Frank Whitnez, bassist, lives in Miami Florida, but claims Arizona as his homestead.

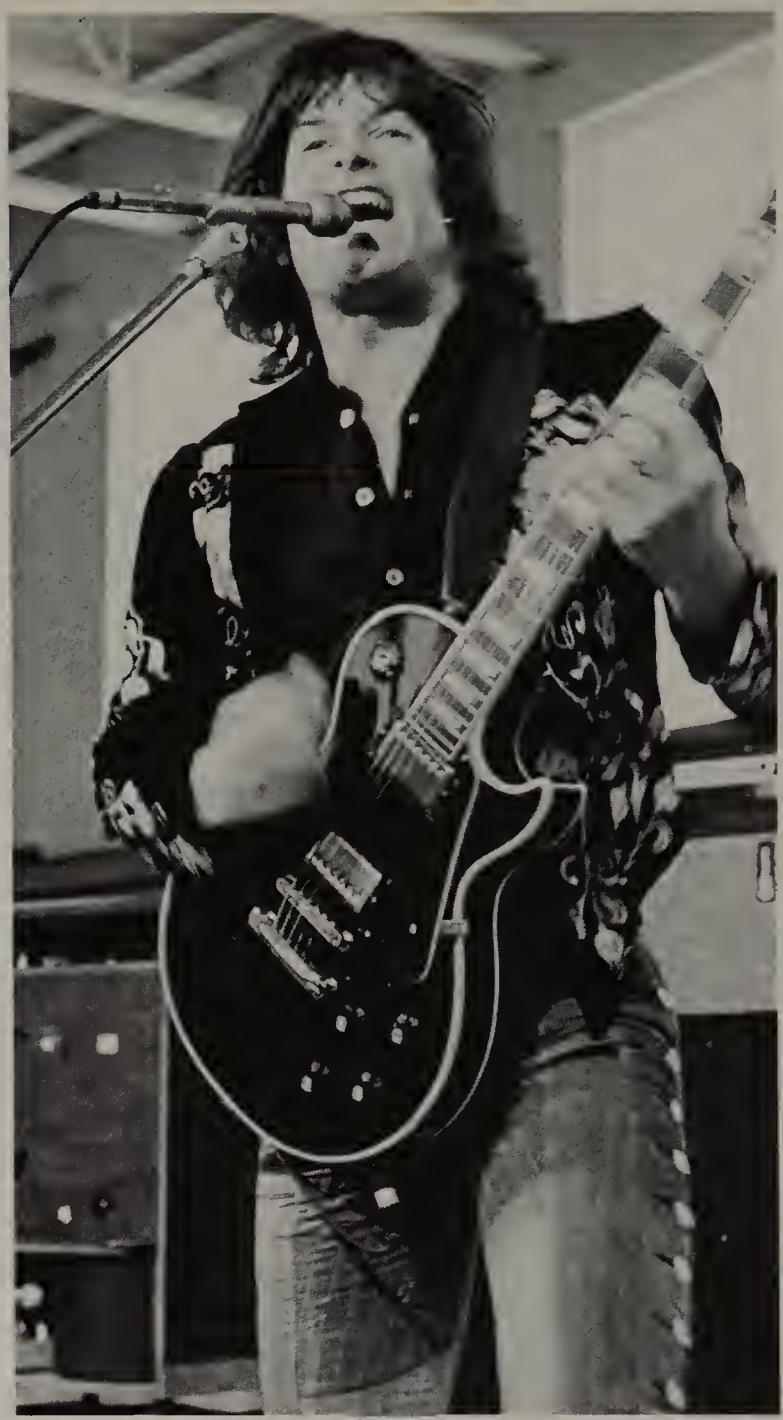

Larry

Bill

GREASERS-

"AYYY!"

Twirling skirts, flying grease, Jitterbugging. Whirling couples gathered at RHS to Rock Around the Clock on Feb. 26 at the Greaser Dance.

Elvis Presley (alias Brian Houghton) showed up to add to the 50s feeling. The "Fonz" came too (in for form of Scott Macklenar) while Jim Manley (the "cute" disc jockey from Steak-N-Ale) was on hand to take care of music.

Dances such as the "Stroll", "Bunny-hop", and "Jitterbug" seemed to be the favorites of the dancers. The dance contest was won by Marialice Scully and Mark Dodson, who afterwards won the honor of pulling the strings in the middle of the gym, which sent dozens of ballons cascading down onto the students. Food and punch were plentiful and were supplied by the Seniors and the Reps. The dance was good fun although not many students attended this year. Mr. Booth and Mr. Guitteau were both seen with red lipstick prints on their cheeks . . .

Leslie Shultz, Molly Hendrin

Elaine Brown, Linda Leach

Scott 'The Fonz' Macklenar

FUN NIGHT

Win a Fish, 3 trys for a quarter." "Get your palm read." These were some of the cries heard above the crowd at Fun Night. The girls gym seemed too small with all the people that came. Some of the booths were the Win-A-Fish (Thespians); Wagon Races (I.O.E.); and the infamous Kissing Booth (Debate).

During the night you saw people carrying stuffed animals, goldfish, and empty wallets. The Soccer Club actually gave away money when you knocked a bowling pin down with a soccer ball. Other prizes given were rubber spiders, buttons, and a pass to Southwyck 8 Theaters.

Meanwhile in the cafeteria, members of the rock group "Whirlwind" were jamming their hearts out. Red and blue lights were flashing. Some people in the front row were doing the bump, and EVERYONE was moving.

At 10:00 the people slowly leaked out. Maybe it should be called "Fun Evening," because "Fun Night" ended all too soon.

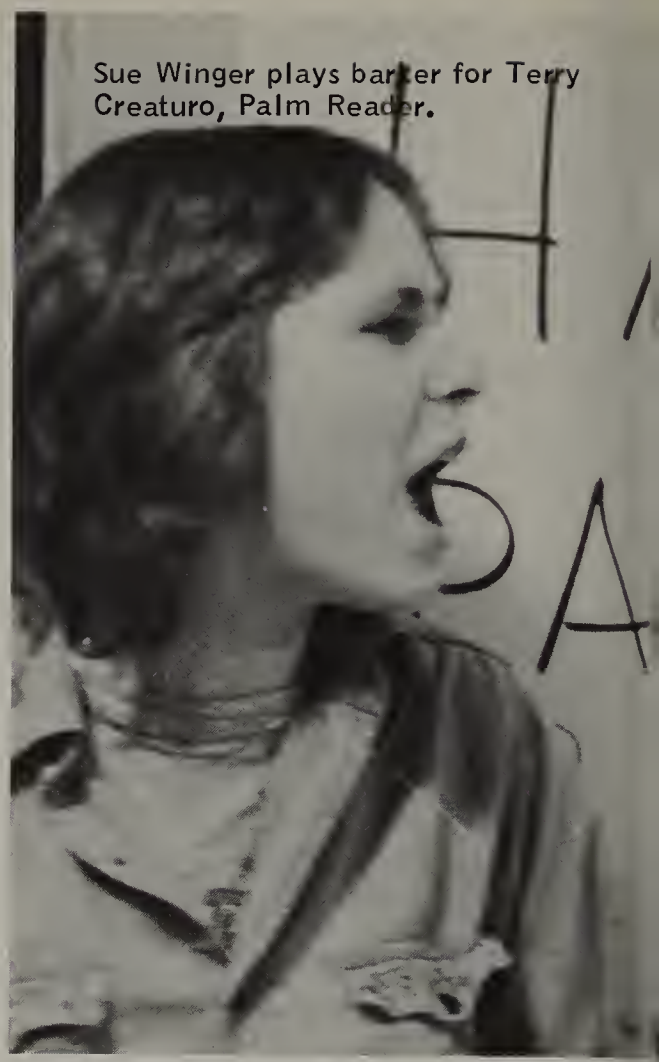

Sue Winger plays barker for Terry Creaturo, Palm Reader.

The Kissing Booth

Sheri Koder payed her 25¢ for a smooch with Jerry Brewis. (Many other Varsity Club members volunteered for THIS job!)

Joanne Tipple and Pat Adamski sell pa[illegible] for German Club. [illegible] in Germany [illegible]

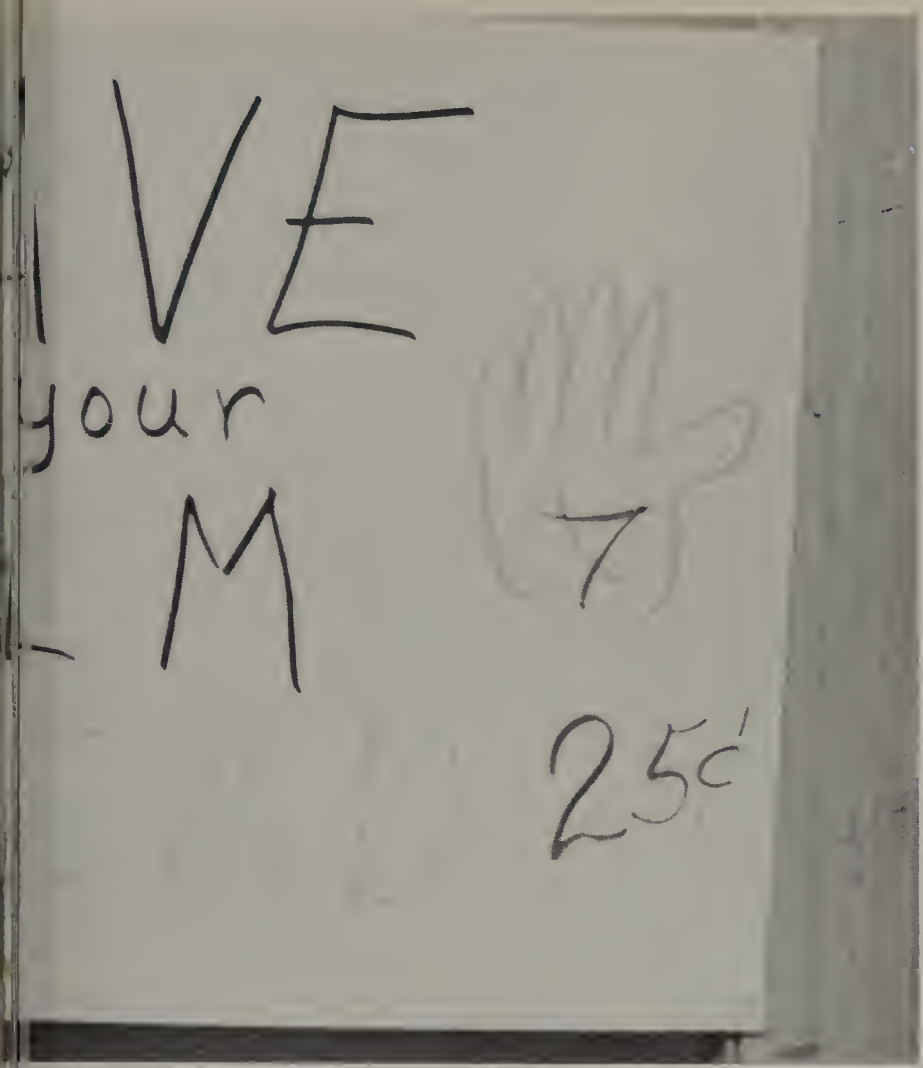

Ever-active Mrs. Abell sold various products for the French Club.

"Gopher cheeks" Leslie Gallaher (apparently reading the sign in the photo on the left) masticating a mass of mashed melting marshmallows.

CANDID MOMENTS

CLAWS!!

Reynolds Corners Jaycees/Rogers Faculty/Donkey Basketball Game OUTCOME!!

Connie Mockensturm

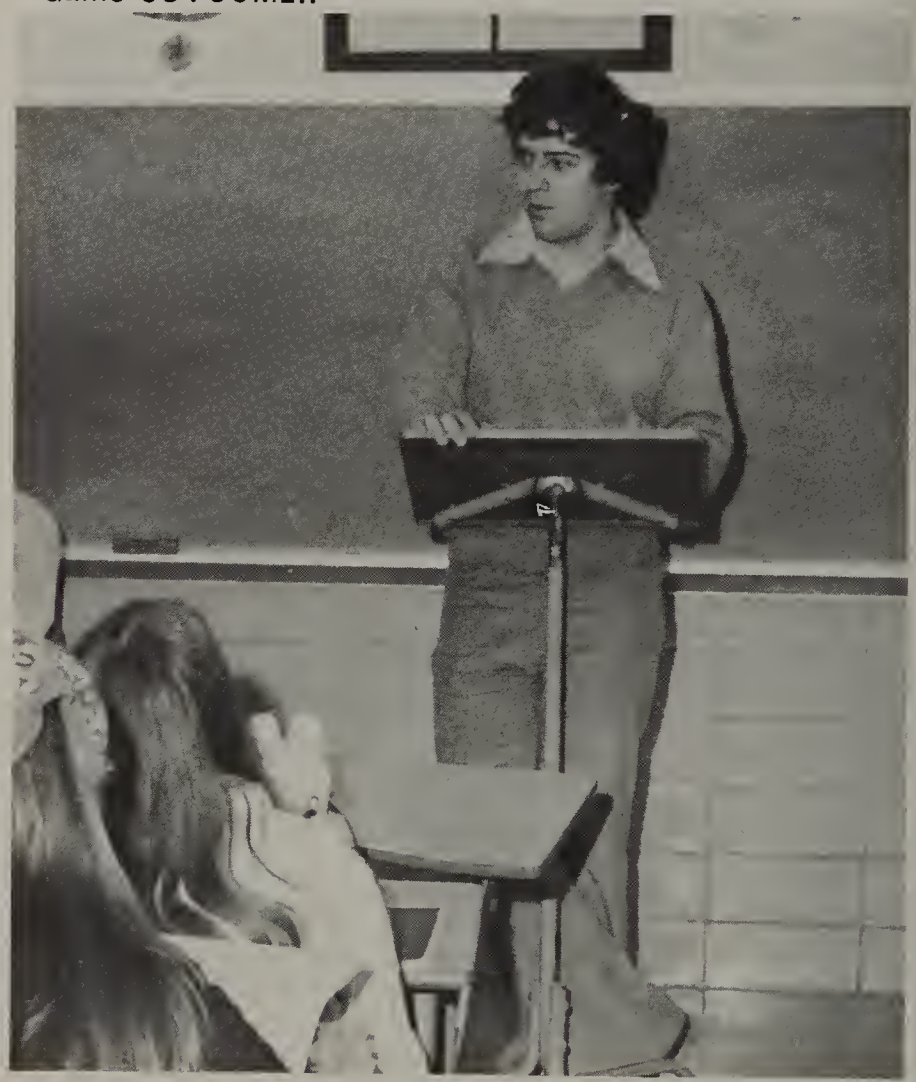

Ronn Kurt or Karl Ronn?

Mrs. Sweeney, Alice Moon, Jenny Hale.

"BUNKY"

WORLD YEAR '75-'76

Music

Paul Simon, 2 Grammys: Best Pop Male Vocalist. "Thanks to Stevie Wonder for not making any albums this year." Best Album--"Still Crazy After All These Years"/Janis Ian, "At Seventeen" Best Pop Female Vocalist/Captain and Tenille/Bruce Springsteen made several prominent magazine covers/Dylan tour/Patti Smith/Electric Light Orchestra/Barry Manilow/Rufus/Queen/Stones tour U.S./David Bowie: "Man Who Fell To Earth"; drug bust; "Golden Years" . . ./Rumors of Beatles concert for mllons/England's pops: McCartney and Wings/Led Zepplin/The Who/Pink Floyd/The Who/Elton John surpassed Beatles at their peak in money earnings/DISCO CRAZE!

Television

Welcome Back Kotter/The Bionic Woman/Laverne and Shirley/Starsky and Hutch/Donny and Marie/Baretta/Space 1999/Almost Anything Goes/Howard Cosell's Saturday Night Live (Now "Dead")/NBC's Saturday Night Live (improvisations by Chevy Chase and the "Not Ready for Prime Time Players"/Specials: Helter Skelter; Rich Man, Poor Man/Adams Chronicles/Monty Python's Flying Circus/Soap Opera Spoof: "Mary Hartman, Mary Hartman"/Back to "Sonny and Cher" after months of "Cher".

Films

From disaster films to "Jaws": Jaws T-shirts, Jaws jewelry; attach-on fins for swimmers; The Jaws Game (grab the marble . . . but don't get your hand caught). Rollerball/3 Days of the Condor/ Nashville/Dog Day Afternoon/One Flew Over the Cuckoo's Nest/ Barry Lyndon/Tommy.

Sports

Sheila Young of Detroit--triple metal winner in speed skating/Dorothy Hammill, gold metal in figure skating/Soviet Union earned 27 metals; East Germany earned 18; USA brought home 10 (3 gold, 3 silver, 4 bronze)./ Football: Pittsburg Steelers Super-Bowl Champs 2 years in a row (defeated Dallas)/Baseball: '75 World Series: Oakland over Boston/Tennis: Chris Evert won international honors/Arthur Ashe defeated Jimmy Conners for #1/ Misc.: Kyle Rote Jr. (soccer star) won Superstar competition for 2nd year in a row/Muhammed Ali--Sportsman of the Year/ Ruffian, most accomplished filly ever, put to sleep after injuring leg in a special one on one run off against Foolish Pleasure.

World News

New York faces finacial crisis/Patricia Hearst arrested in Sept., tried and convicted of bank robbery in March/Hoffa missing/Attempts made on President Ford's life by Manson follower "Squeaky" Fromme, and by Sarah Jane Moore/Apollo-Soyuz . . . US links with USSR in space/Aristotle Onassis dies, leaving $500 million/US aids Vietnam refugees; brings many to our country/War in Angola/Military dethrones Peron in Chile/Courts decide Karen Ann Quinlan will be on life supporting machines indefinitely/Presidential race: Reagan challenges Ford for Republican nomination, while Carter leads in Democratic primaries. Jerry Ford voted one of ten best dressed men in the country.

Lean On Your Staff

The jumbled, incongruent headline and the rather bad pun attached could possibly indicate the mentality of this yearbook staff! There was a jestful air of lunacy, with bad jokes, limericks and cartoons galore.

Second, "Lean on" exemplifies the staff's interdependence upon others (symbiosis). At first, layout staff did not take pictures, and the photographers did not do layouts. Students instructing other students became commonplace, and after a while staff distinctions dissolved.

Third, and perhaps the most important, as friends, we adjusted to each others moods, helping those who were down or sick, and in return, they helped us later.

Finally, we feel that this headline, echoing the Bill Withers song, "Lean on Me," reflects the idea of what life's all about; giving and loving.

"Hello, who is this?" "Mark." "Mark who?" "Bye." "Oh . . . bye." (click.) /Who can draw a ram?/The most obscene staff . . . "Let's go in the darkroom & see what developes . . . " "That's disgusting."/"Kurt doesn't have Prom printed yet?" "You expect me to do everything!"/ "Bitchy, bitchy, bitchy."/"Who's got the key to the darkroom?" "I gave it to Rez." "Rez gave it to me and I gave it to you." "Rez, where is the key?""In my pocket."/"Who the ---lost the---manilla evelope, full of all the---copy."/You're kidding me . . . $300 in proof corrections? . . . Gee, we're sorry, Larry./"Are you staying tonight, Rezabek?" "I'm staying until we finish the book! I'm giving up my beloved basketball games, Cleveland weekends, and everything else . . . "/ "Don't jump! We're only 2 months late, almost out of money and everyone is getting sick . . . on second thought, wait for me, and we'll both jump!"

Kurt

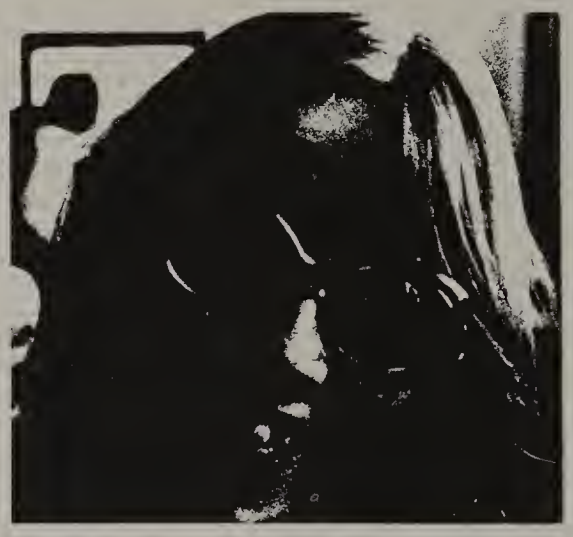

Cindy

Sue

Mary

Kim

Mr. Rezabek, Mrs. Settles, Jenny.

Amy

Jake, Bobby, Mark, Skip.

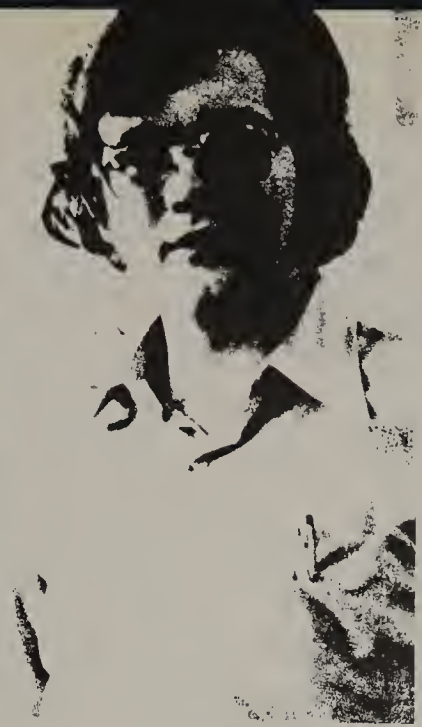

Larry

Cat

Kathy, Deb, Sandy.

Darla, Karen, Ruth, Ed, Anita.

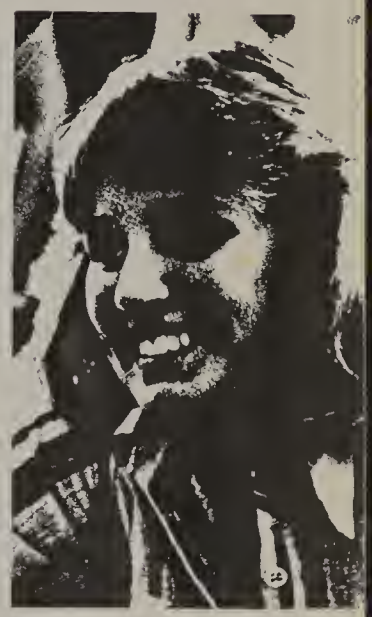

Lori

Mark, Scott

Linda

Rez, Tony

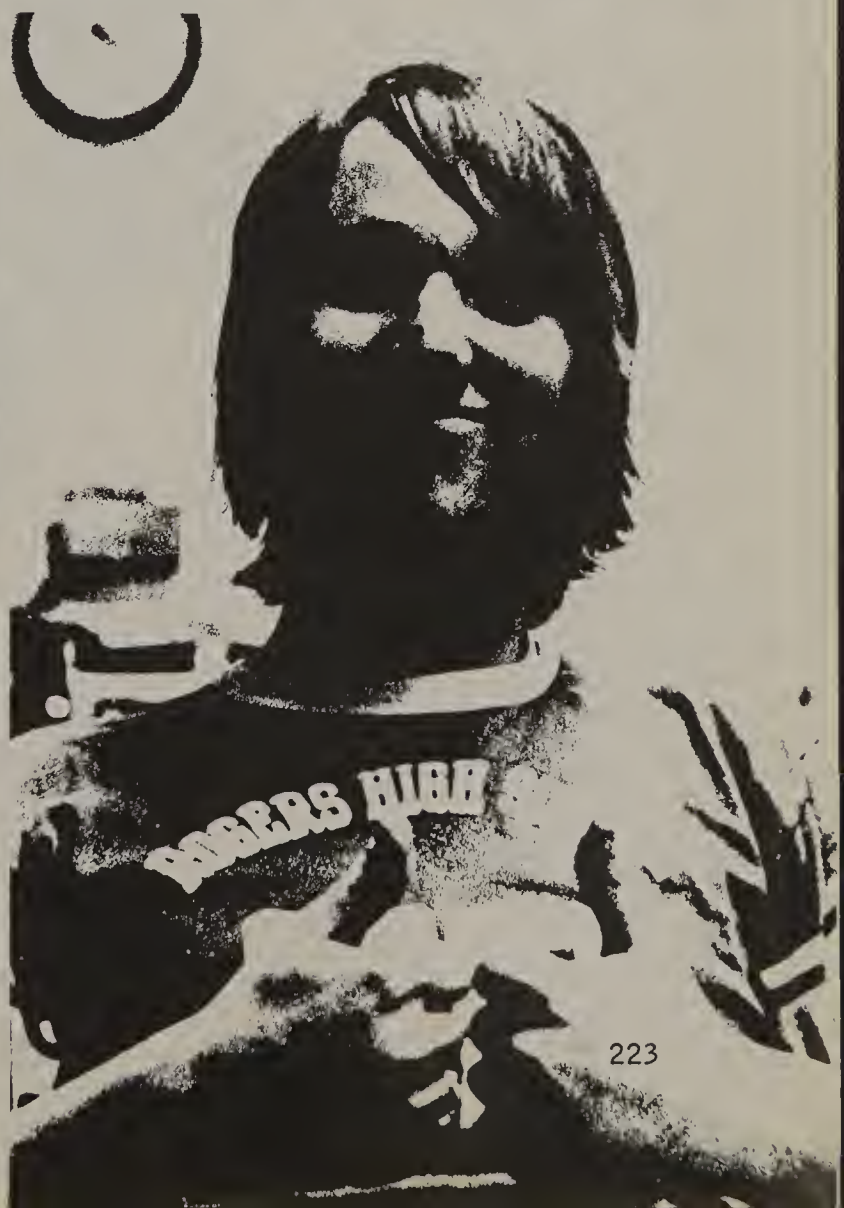

Jeff, Renee

DONNY'S DREAM GIRL

"Don't I Wish"

(The staff said I could do anything I wa[illegible]th this page. Being Donny Osmond's #1 Fan, I've dedicated it to him.)

This year, Rogers' 20th anniversary, was successful and constantly changing. It was the year of Open Registration. The Skill Center was completed this spring (tours for sophomores and juniors were set up). Many students achieved scholastic honors (see Awards Day in the Supplement). In sports, (Girls) Tennis, Basketball, Cross Country, and Wrestling placed high in the City.

As to yearbook coverage of all this, we wanted to go beyond the usual, especially in words. So, we've composed the following: a creative word-picture of each club; a feature report on an outstanding athlete in each sport; and a separate character sketch on each faculty member (the 115 teacher-paragraphs alone dragged on for four months). We might never have finished had it not been for energetic, determined junior Renee Eppink, who helped attack the faculty section utnil it was finished (sh'e Editor-in-Chief next year). I would also like to thank those staff members who straightened out the 1500 unidentified underclass pictures until 3:00 AM. Larry Knoke drew our little rams on division pages and stayed after school everyday until 5:00 doing any job that would help.

The other editors and staff members displayed both strengths and weaknesses. For their strengths and contributions, I thank them; for their weaknesses and shortcomings, I forgive them (. . . and I expect the same in return). I thank my parents and friends for tolerating my terrible moods before deadlines; Mrs. Nancy Settles, Business Advisor; Sid Rodehefer from Josten's (also a basketball ref . . . thanks for fixing the Shumee game for us!); and my friend and advisor [illegible]zabek for giving me confidence, love, and a [illegible]derchief.

[illegible] YOU for buying our book, and watch for [illegible] Supplement in the fall.

Best wishes,
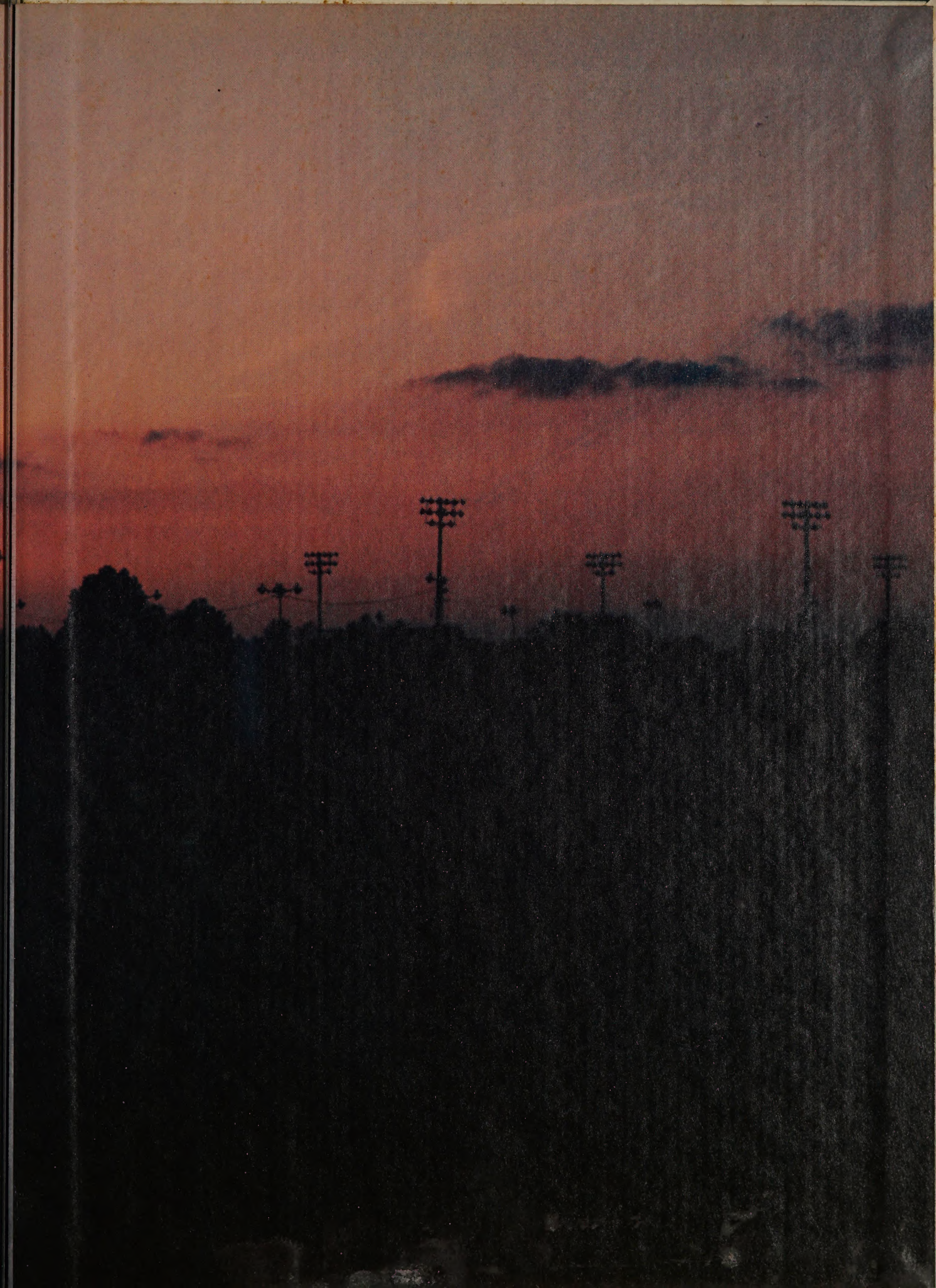
Mary Liebold
Editor-in-Chief